

TECHNICAL MANUAL

**UNIT MAINTENANCE
REPAIR PARTS AND SPECIAL TOOLS LISTS**

**TRACTOR, FULL TRACKED, LOW SPEED,
HEAVY DRAWBAR PULL, (SIZE T-11)
W/ANGLE DOZER, WINCH AND ROPS**

**CATERPILLAR MODEL D8K-8A-58 (CCE)
NSN 2410-00-574-7597
AND
W/BULLDOZER (SEMI-U-TILT), RIPPER
AND ROPS**

**CATERPILLAR MODEL D8K-8S-8 (CCE)
NSN 2410-00-574-7598**

**This manual supersedes TM5-2410-234-20P, 1 May 1986
Approved for Public Release; Distribution is Unlimited**

HEADQUARTERS, DEPARTMENT OF THE ARMY

27 JUNE 1988

**UNIT MAINTENANCE
REPAIR PARTS AND SPECIAL TOOLS LISTS
FOR
TRACTOR, FULL TRACKED, LOW SPEED,
HEAVY DRAWBAR PULL, (SIZE T-11)
W/ANGLE DOZER, WINCH AND ROPS
NSN 2410-00-574-7597
CATERPILLAR MODEL D8K-8A-58 (CCE)
AND
W/BULLDOZER (SEMI-U-TILT), RIPPER
AND ROPS
NSN 2410-00-574-7598
CATERPILLAR MODEL D8K-8S-8 (CCE)**

Current as of 21 MARCH 1988

REPORTING ERRORS AND RECOMMENDING IMPROVEMENTS

You can help improve this manual. If you find any mistakes or if you know of a way to improve the procedures, please let us know. Mail your letter, DA Form 2028 (Recommended Changes to Publications and Blank Forms), or DA Form 2028-2 located in back of this manual direct to: U.S. Army Tank-Automotive Command, ATTN: AMSTA-MB, Warren, MI 48397-5000. A reply will be furnished to you.

Approved for Public Release; Distribution is Unlimited

TABLE OF CONTENTS

		Page	
SECTION I.	INTRODUCTION.....	1	
SECTION II.	REPAIR PARTS LIST	1-1	
GROUP 01	ENGINE		
	0105-VALVES, CAMSHAFTS, AND TIMING SYSTEM.....	1-1	
	ROCKER ARMS, LIFTERS AND PUSH RODS	1-1	1
	ROCKER ARM COVER.....	2-1	2

***This publication supersedes TM 5-2410-234-20P, 1 May 1986**

TABLE OF CONTENTS

	Page	Illus Fig
0106-ENGINE LUBRICATION SYSTEM.....	3-1	
OIL FILTER, BASE AND BRACKET	3-1	3
OIL FILLER AND BREATHER ASSEMBLY	4-1	4
OIL LEVEL GAUGE.....	5-1	5
ENGINE OIL COOLER LINES	6-1	6
OIL MANIFOLD LINES.....	7-1	7
OIL LINES	8-1	8
 GROUP 03		
FUEL SYSTEM		
0304- AIR CLEANER	9-1	
AIR CLEANER	9-1	9
AIR CLEANER AND RELATED PARTS.....	10-1	10
0305-SUPERCHARGER, BLOWER, TURBOCHARGER OR ALTITUDE COMPENSATOR	11-1	
MANIFOLD AIR LINES.....	11-1	11
0306-TANKS, LINES, FITTINGS, HEADERS	12-1	
FUEL LINES.....	12-1	12
FUEL LINES (FOR USE WITH SERIAL RANGE 77V9411 THRU 77V9475).....	13-1	13
0309- FUEL FILTERS	14-1	
PRIMARY FUEL FILTER.....	14-1	14
FUEL FILTER.....	15-1	15
0311- ENGINE STARTING AIDS	16-1	
GLOW PLUG AND LEAD (ENGINE SERIAL RANGE 17S5088 AND UP)	16-1	16
 GROUP 04		
EXHAUST SYSTEM		
0401- MUFFLER AND PIPES	17-1	
EXHAUST MUFFLER.....	17-1	17
MUFFLER	18-1	18
 GROUP 05		
COOLING SYSTEM		
0501-RADIATOR, EVAPORATIVE COOLER, OR HEAT EXCHANGER.....	19-1	
RADIATOR (REAR VIEW, USE WITH SERIAL RANGE 77V5006 THRU 77V5953)	19-1	19
RADIATOR (SIDE VIEW, USE WITH SERIAL RANGE 77V5006 THRU 77V5953)	20-1	20
RADIATOR (SIDE VIEW).....	21-1	21
RADIATOR CAP PROTECTIVE COVER	22-1	22
0503-WATER MANIFOLD, HEADERS, THERMOSTATS AND HOUSING GASKET	23-1	
WATER MANIFOLD	23-1	23
WATER MANIFOLD LINES AND RELATED PARTS.....	24-1	24
0505-FAN ASSEMBLY.....	25-1	
FAN GUARD AND BELT	25-1	25
FAN DRIVE	26-1	26
 GROUP 06		
ELECTRICAL SYSTEM		
0601-ALTERNATOR.....	27-1	
ALTERNATOR, BRACKET AND PULLEY	27-1	27
DELCO REMY ALTERNATOR.....	28-1	28

TABLE OF CONTENTS

	Page	Illus Fig
0603- STARTING MOTOR	29-1	
STARTER (USE WITH ENGINE SERIAL RANGE 17S5088 THRU 17S10786).....	29-1	29
STARTER AND RELATED PARTS (USE WITH ENGINE SERIAL RANGE 17S10787 AND UP).....	30-1	30
0607- INSTRUMENT PANEL	31-1	
INSTRUMENT PANEL AND VANDALISM GUARD	31-1	31
INSTRUMENT CONTROL PANEL SWITCHES AND CIRCUIT BREAKERS.....	32-1	32
IGNITION LOCK SWITCH.....	33-1	33
ELECTRIC HOURMETER.....	34-1	34
BACKUP WARNING ALARM HARNESS.....	35-1	35
0609- LIGHTS	36-1	
LAMP ASSEMBLY	36-1	36
LAMP GUARDS AND BRACKETS (USE WITH SERIAL RANGE 77V8516 THRU 77V9475).....	37-1	37
0610- SENDING UNITS AND WARNING SWITCHES	38-1	
BACKUP WARNING ALARM (FOR USE WITH ROPS)	38-1	38
BACKUP WARNING ALARM	39-1	39
COOLANT FLOW WARNING ALARM (USE WITH ENGINE SERIAL RANGE 17S5966 THRU 17S9688)	40-1	40
0611- HORN, SIREN.....	41-1	
ELECTRIC HORN AND ATTACHING PARTS (USE WITH SERIAL RANGE 77V8516 THRU 77V9475)	41-1	41
DUAL ELECTRIC HORNS (USE WITH SERIAL RANGE 77V9163 THRU 77V9475)	42-1	42
CENTER MOUNTED ELECTRIC HORN.....	43-1	43
ELECTRIC HORN	44-1	44
0612- BATTERIES. STORAGE	45-1	
BATTERY AND CABLES	45-1	45
BATTERY BOX	46-1	46
BATTERY BOX STRAP.....	47-1	47
0613- HULL OR CHASSIS WIRING HARNESS	48-1	
MAIN WIRING HARNESS (USE WITH SERIAL RANGE 77V5006 THRU 77V8515)	48-1	48
WIRING HARNESS (USE WITH ENGINE SERIAL RANGE 17S5966 THRU 17S9688)	49-1	49
MAIN ELECTRIC WIRING HARNESS (USE WITH SERIAL RANGE 77V8516 THRU 77V9475).....	50-1	50
HEADLIGHT WIRING HARNESS	51-1	51
RIPPER LIGHT WIRING	52-1	52
 GROUP 07 TRANSMISSION		
0705- TRANSMISSION SHIFTING COMPONENTS.....	53-1	
TRANSMISSION SHIFTER AND LINKAGE (SIDE VIEW)	53-1	53
0721- COOLERS, PUMPS, MOTORS.....	54-1	
TRANSMISSION OIL FILTER	54-1	54
TRANSMISSION FLUID FILTER (MAGNETIC).....	55-1	55
TRANSMISSION OIL LINES	56-1	56
POWER TRAIN OIL LINES	57-1	57
TRANSMISSION OIL LINES AND MOUNTING PARTS	58-1	58

TABLE OF CONTENTS

	Page	Illus Fig
GROUP 09	PROPELLER, PROPELLER SHAFTS, UNIVERSAL JOINTS, COUPLER AND CLAMP ASSEMBLY	
	0900-PROPELLER SHAFTS	59-1
	UNIVERSAL JOINT ASSEMBLY.....	59-1
		59
GROUP 13	WHEELS AND TRACKS	
	1301-SUSPENSION ASSEMBLY	60-1
	TRACK ROLLER FRAME.....	60-1
		60
	1303-TRACK IDLERS AND BRACKETS	61-1
	FRONT IDLER (EXTERNAL VIEW)	61-1
		61
	1304-TRACK DRIVE SPROCKETS.....	62-1
	HUB AND SPROCKET SEGMENTS.....	62-1
	TRACK (SEALED AND LUBRICATED).....	63-1
	TRACK (SEALED AND NON-LUBRICATED).....	64-1
		62
		63
		64
GROUP 14	STEERING	
	1403-STEERING BRAKES	65-1
	BRAKE BAND AND LINING.....	65-1
	STEERING CLUTCH CONTROL LINKAGE (SIDE VIEW).....	66-1
		65
		66
GROUP 15	FRAME, TOWING ATTACHMENTS, DRAWBARS, AND ARTICULATION SYSTEMS	
	1503-PINTLES AND TOWING ATTACHMENTS	67-1
	FRONT PULL HOOK AND DRAWBAR.....	67-1
	SWINGING DRAWBAR	68-1
		67
		68
GROUP 18	BODY, CAB, HOOD AND HULL	
	1801-BODY, CAB, HOOD AND HULL ASSEMBLIES.....	69-1
	BRUSH GUARD.....	69-1
	HEAVY DUTY CRANKCASE GUARD.....	70-1
	CRANKCASE GUARD	71-1
	HOOD AND DASH	72-1
	HOOD AND DASH (FOR USE WITH SERIAL RANGE THRU 77V5953).....	73-1
		69
		70
		71
		72
		73
	1802-FENDERS, RUNNING BOARDS WITH MOUNTING AND ATTACHING PARTS, OUTRIGGERS, WINDSHIELD, GLASS, ETC	74-1
	RIGHT HAND FENDER	74-1
	LEFT HAND FENDER.....	75-1
		74
		75
	1805-FLOORS, SUBFLOORS, AND RELATED COMPONENTS.....	76-1
	FLOOR PLATE.....	76-1
		76
	1806-UPHOLSTERY SEATS AND CARPETS.....	77-1
	ADJUSTABLE SEAT	77-1
	SEAT BASE	78-1
		77
		78
GROUP 20	HOIST, WINCH, CAPSTAN, WINDLASS, POWER CONTROL UNIT, AND POWER TAKE OFF	
	2001-HOIST, CAPSTAN, WINDLASS, CRANE OR WINCH ASSEMBLY	79-1
	SHEAVE, CABLE AND HITCH	79-1
		79

TABLE OF CONTENTS

	Page	Illus Fig
WINCH FILTER RELATED PARTS	80-1	80
WINCH CONTROLS (FRONT VIEW)	81-1	81
WINCH CONTROLS (SIDE VIEW)	82-1	82
2006- BULLDOZER TRIPOD, MAIN FRAME, JACK AND MOUNTING	83-1	
WINCH VALVE	83-1	83
WINCH FAIRLEADS (USE WITH LOW SPEED AND STANDARD WINCH)	84-1	84
WINCH PUMP LINES	85-1	85
2007- CHAIN HOIST ASSEMBLY	86-1	
WINCH MOUNTING	86-1	86
 GROUP 22		
BODY, CHASSIS, AND HULL ACCESSORY ITEMS		
2210-DATA PLATES	87-1	
DATA PLATES	87-1	87
 GROUP 24		
HYDRAULIC AND FLUID SYSTEMS		
2402- MANIFOLD AND CONTROL VALVES	88-1	
RIPPER SELECTOR VALVE	88-1	88
PIN PULLER CONTROL VALVE	89-1	89
DUAL VALVE FOR RIPPER	90-1	90
SELECTOR VALVE (TYPES 1 AND 2)	91-1	91
2404- TILT CYLINDERS AND TILT CRANK	92-1	
TILT CYLINDERS AND TILT CRANK	92-1	92
2406- STRAINERS, FILTERS, LINES AND FITTINGS, ETC	93-1	
PUMP LINES, TYPE2 (USE ON 8A BULLDOZER WITH SINGLE VALVE)	93-1	93
PUMP LINES, TYPE3 (USE ON 8A BULLDOZER WITH SINGLE VALVE)	94-1	94
PUMP HOSES, TYPES 1,2 AND 3 (USE WITH DOUBLE VALVE)	95-1	95
PUMP LINES TYPES 1 AND 3 (USE WITH DOUBLE VALVE)	96-1	96
PUMP LINES, TYPE 2 (USE WITH DOUBLE VALVE)	97-1	97
RIPPER PIN PULLER LINES, TYPES 1, 2 AND 3	98-1	98
PIN PULLER LINES	99-1	99
RIPPER LINES, LEFT AND RIGHT	100-1	100
BULLDOZER LINES	101-1	101
BULLDOZER LINES AND FITTINGS	102-1	102
TILT CYLINDER HYDRAULIC LINES	103-1	103
TILT CYLINDER LINES	104-1	104
HYDRAULIC FILTER	105-1	105
2407-HYDRAULIC CYLINDERS	106-1	
LIFT CYLINDERS, LEFT AND RIGHT HAND	106-1	106
RIPPER CYLINDER LEFT AND RIGHT	107-1	107
RIPPER CYLINDER, CENTER	108-1	108
2408-LIQUID TANKS OR RESERVOIRS	109-1	
HYDRAULIC TANK CAP PROTECTION COVER	109-1	109
 GROUP 47		
GAGES, WEIGHING AND MEASURING DEVICES		
4702-GAGES, MOUNTINGS, LINES, AND FITTINGS	110-1	
PRESSURE GAGES	110-1	110

TABLE OF CONTENTS

	Page	Illus Fig
SERVICE METER.....	111-1	111
PRESSURE GAGES LINES AND FITTINGS.....	112-1	112
GROUP 60 STEAM BOILERS, WATER HEATERS, HEATING UNITS, BURNERS		
6015- WATER HEATER ASSEMBLY.....	113-1	
WATER HEATER JACKET	113-1	113
GROUP 74 CRANES, SHOVELS, AND EARTH MOVING EQUIPMENT COMPONENTS		
7427- MISCELLANEOUS VALVES.....	114-1	
EXTERNAL QUICK DROP VALVE	114-1	114
7435- MOLDBOARD ASSEMBLY	115-1	
STRAIGHT BULLDOZER BLADE	115-1	115
7436- LIFT ARMS AND PIVOT ASSEMBLIES.....	116-1	
BULLDOZER PUSH ARM.....	116-1	116
ARM AND BRACE.....	117-1	117
BLADE CYLINDER MOUNTING	118-1	118
7465- ROOTERS, RIPPERS, PLOWS, HARROWS	119-1	
RIPPER LINK.....	119-1	119
GROUP 94 REPAIR KITS		
9401-REPAIR KITS.....	KIT-1	
KIT.....	KIT-1	KIT
GROUP 95 GENERAL USE STANDARDIZED PARTS		
9501-BULK MATERIEL.....	BULK-1	
BULK MATERIEL	BULK-1	BULK
SECTION III SPECIAL TOOLS LIST (NOT APPLICABLE)		
SECTION IV CROSS-REFERENCE INDEXES	I-1	
NATIONAL STOCK NUMBER INDEX	I-1	
PART NUMBER INDEX	I-19	
FIGURE AND ITEM NUMBER INDEX	I-67	

UNIT MAINTENANCE

REPAIR PARTS AND SPECIAL TOOLS LIST

SECTION I. INTRODUCTION

1. Scope.

This RPSTL lists and authorizes spares and repair parts; special tools; special test, measurement, and diagnostic equipment (TMDE); and other special support equipment required for performance of Unit Maintenance of the Tractor. It authorizes the requisitioning, issue, and disposition of spares, repair parts and special tools as indicated by the source, maintenance and recoverability (SMR) codes.

2. General.

In addition to Section I. Introduction, this Repair Parts and Special Tools List is divided into the following sections:

a. *Section II. Repair Parts List.* A list of spares and repair parts authorized by this RPSTL for use in the performance of maintenance. The list also includes parts which must be removed for replacement of the authorized parts. Parts lists are composed of functional groups in ascending alphanumeric sequence, with the parts in each group listed in ascending figure and item number sequence. Bulk materials are listed in item name sequence. Repair kits are listed separately in their own functional group within Section II. Repair parts for repairable special tools are also listed in the section. Items listed are shown on the associated illustration(s)/figure(s).

b. *Section III Special Tools List.* A list of special tools, special TMDE, and other special support equipment authorized by this RPSTL (as indicated by Basis of Issue (BOI) information in DESCRIPTION AND USABLE ON CODE column) for the performance of maintenance.

c. *Cross-reference Indexes.* A list, in National Item Identification Number (NIIN) sequence, of all National stock numbered items appearing in the listing, followed by a list in alphanumeric sequence of all part numbers appearing; in the listings. National stock numbers and part numbers are cross-referenced to each illustration figure and item number appearance. The figure and item number index lists figure and item numbers in alphanumeric sequence and cross-references NSN, FSCM, and part numbers.

3. Explanation of Columns (Sections II and III).

a. *ITEM NO. (Column (1)).* Indicates the number used to identify items called out in the illustration.

b. *SMR CODE (Column (2)).* The Source, Maintenance, and Recoverability (SMR) code is a 5-position code containing supply/requisitioning information, maintenance category authorization criteria, and disposition instructions, as shown in the following breakout:

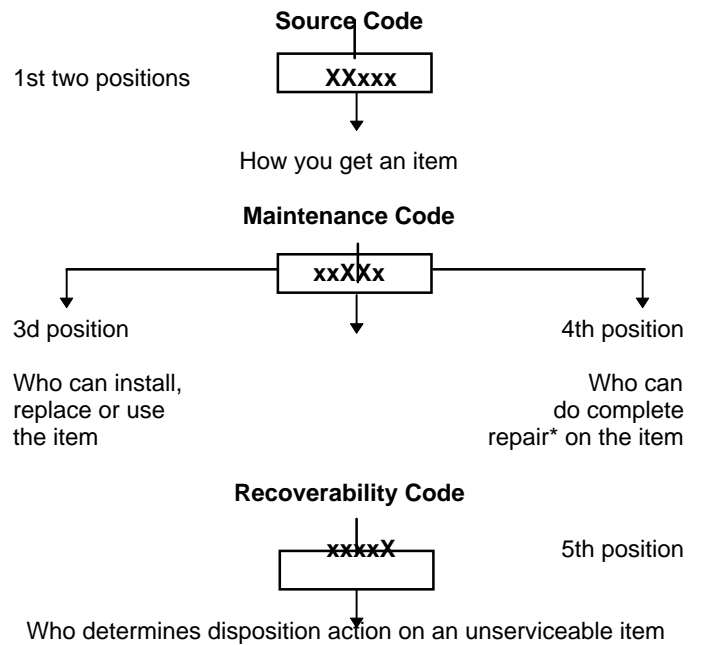

*Complete Repair: Maintenance capacity, capability, and authority to perform all corrective maintenance tasks of the "Repair" function in a use/user environment in order to restore serviceability to a failed item.

(1) *Source Code.* The source code tells you how to get an item needed for maintenance, repair, or overhaul of an end item/equipment. Explanations of source codes follows:

<u>Code</u>	<u>Application/Explanation</u>
PA PB PC PD PE PF PG	Stocked items; use the applicable NSN to request/requisition items with these source codes. They are authorized to the category indicated by the code entered in the 3d position of the SMR code. **Items coded PC are subject to deterioration.
KD KF KB	Items with these codes are not to be requested/requisitioned individually. They are part of a kit which is authorized to the maintenance category indicated in the 3d position of the SMR code. The complete kit must be requisitioned and applied.
MO-(Made at UM/ AVUM Level)	Items with these codes are not to be requested/requisitioned individually. They must be made from bulk material which is identified by the part number in the DESCRIPTION AND USABLE ON CODE (UOC) column and listed in the Bulk Material group of the repair parts list in this RPSTL.
MF-(Made at IDS/ AVUM Level)	
MH-(Made at IGS Level)	
ML-(Made at Specialized Repair act (SRA))	If the item is authorized to you by the 3d position code of the SMR code, but the source code indicates it is made at a higher level, order the item from the higher level of maintenance.
MD-(Made at Depot)	
AO-(Assembled by UM/AVUM Level)	Items with these codes are not to be requested/requisitioned individually. The parts that make up the assembled item must be requisitioned or fabricated and assembled at the level of maintenance indicated by the source code. If the 3d position code of the SMR code authorizes you to replace the item, but the source code indicates the item is assembled at a higher level, order the item from the higher level of maintenance.
AF-(Assembled by IGS Category)	
AL-(Assembled by SRA)	
AD-(Assembled by Depot)	
XA-	Do not requisition an "XA"-coded item. Order its next higher assembly. (Also, refer to the NOTE below.)

- XB- If an "XB" item is not available from salvage, order it using the FSCM and part number given.
- XC- Installation drawing, diagram, instruction sheet, field service drawing, that is identified by the manufacturer's part number.
- XD- Item is not stocked. Order an "XD"-coded item through normal supply channels using the FSCM and part number given, if no NSN is available.

NOTE: Cannibalization or controlled exchange, when authorized, may be used as source of supply for items with the above source codes, except for those source coded "XA" or those aircraft support items restricted by requirements of AR 700-42.

(2) *Maintenance Code.* Maintenance codes tell you the level(s) of maintenance authorized to USE and REPAIR support items. The maintenance codes are entered in the third and fourth positions of the SMR Code as follows:

(a) The maintenance code entered in the third position tells you the lowest maintenance level authorized to remove, replace, and use an item. The maintenance code entered in the third position will indicate authorization to one of the following levels of maintenance.

<u>Code</u>	<u>Application/Explanation</u>
C-	Crew or operator maintenance done within unit maintenance or aviation unit maintenance.
O -	Unit maintenance or aviation unit category can remove, replace, and use the item.

(b) The maintenance code entered in the fourth position tells whether or not the item is to be repaired and identifies the lowest maintenance level with the capability to do complete repair (i.e., perform all authorized repair functions.) (NOTE : Some limited repair may be done on the item at a lower level of maintenance, if authorized by the Maintenance Allocation Chart (MAC) and SMR codes.) This position will contain one of the following maintenance codes:

<u>Code</u>	<u>Application/Explanation</u>
O-	Unit maintenance or Aviation unit is the lowest level that can do complete repair of the item.
F-	Intermediate Direct support or aviation intermediate is the lowest level that can do complete repair of the item.
H-	Intermediate General support is the lowest level that can do complete repair of the item.

- D- Depot is the lowest level that can do complete repair of the item.
- L- Specialized repair activity is the lowest level that can do complete repair of the item.
- Z- Nonreparable. No repair is authorized.
- B- No repair is authorized. (No parts or special tools are authorized for the maintenance of a "B" coded item). However, the item may be reconditioned by adjusting, lubrication, etc., at the user level.

(3) *Recoverability Code*. Recoverability codes are assigned to items to indicate the disposition action on unserviceable items. The recoverability code is entered in the fifth position of the SMR Code as follows:

Code	Application/Explanation
Z-	Nonreparable item. When unserviceable, condemn and dispose of the item at the level of maintenance shown in 3d position of SMR Code.
O-	Reparable item. When uneconomically repairable, condemn and dispose of the item at unit maintenance or aviation unit level.
F-	Reparable item. When uneconomically repairable, condemn and dispose of the item at the intermediate direct support or aviation intermediate level.
H-	Reparable item. When uneconomically repairable, condemn and dispose of the item at the intermediate general support level.
D-	Reparable item. When beyond lower level repair capability, return to depot. Condemnation and disposal of item not authorized below depot level.
L-	Reparable item. Condemnation and disposal of item not authorized below specialized repair activity (SRA).
A-	Item requires special handling or condemnation procedures because of specific reasons (e.g., precious metal content, high dollar value, critical material, or hazardous material). Refer to appropriate manuals/directives for specific instructions.

c. *FSCM (Column (3))*. The Federal Supply Code for Manufacturer (FSCM) is a 5-digit numeric code which is used to identify the manufacturer, distributor, or Government agency, etc., that supplies the item.

d. *PART NUMBER (Column (4))*. Indicates the primary number used by the manufacturer (individual, company, firm, corporation, or Government activity), which controls the design and characteristics of the item by means of its engineering drawings, specifications standards, and inspection requirements to identify an item or range of items.

NOTE: When you use a NSN to requisition an item, the item you receive may have a different part number from the part ordered.

e. *DESCRIPTION AND USABLE ON CODE (UOC) (Column (5))*. This column includes the following information:

(1) The Federal item name and, when required, a minimum description to identify the item.

(2) Physical security classification. Not applicable (3) Items that are included in kits and sets are listed below the name of the kit or set on Figure KIT.

(4) Spare/repair parts that make up and assembled item are listed immediately following the assembled item line entry.

(5) Part numbers for bulk materials are referenced in this column in the line item entry for the item to be manufactured/fabricated.

(6) When the item is not used with all serial numbers of the same model, the effective serial numbers are shown on the last line(s) of the description (before UOC). Not applicable.

(7) The usable on code, when applicable (see paragraph 5, Special information) (8) In the Special Tools List section, the basis of issue (BOI) appears as the last line(s) in the entry for each special tool, special TMDE, and other special support equipment. When density of equipments supported exceeds density spread indicated in the basis of issue, the total authorization is increased proportionately.

(9) The statement "END OF FIGURE" appears just below the last item description in Column 5 for a given figure in both Section II and Section III.

f. *QTY (Column (6))*. The QTY (quantity per figure column) indicates the quantity of the item used in the breakout shown on the illustration figure, which is prepared for a functional group, subfunctional group, or an assembly. A "V" appearing in this column in lieu of a quantity indicates that the quantity is variable and the quantity may vary from application to application.

4. Explanation of Columns (Section IV).

- a. NATIONAL STOCK NUMBER (NSN) INDEX.

(1) *STOCK NUMBER column.* This column lists the NSN by National item identification number (NIIN) sequence. The NIIN consists of the last nine

NSN
5305-01-674-1467.
 NIIN

digits of the NSN (i.e., 5305-01-674-1467.) When using

this column to locate an item, ignore the first 4 digits of the NSN. However, the complete NSN should be used when ordering items by stock number.

(2) *FIG. Column.* This column lists the number of the Figure where the item is identified/located. The figures are in numerical order in Section II and Section III

(3) *ITEM column.* The item number identifies the item associated with the figure listed in the adjacent FIG. column. This item is also identified by the NSN listed on the same line.

b. *PART NUMBER INDEX.* Part numbers in this index are listed by part number in ascending alphanumeric sequence (i.e., vertical arrangement of letter and number combination which places the first letter or digit of each group in order A through Z, followed by the numbers 0 through 9 and each following letter or digit in like order.)

(1) *FSCM column.* The Federal Supply Code for Manufacturer (FSCM) is a 5 digit numeric code used to identify the manufacturer, distributor, or Government agency, etc., that supplies the item.

(2) *PART NUMBER column.* Indicates the primary number used by the manufacturer (individual, firm, corporation, or Government activity), which controls the design and characteristics of the item by means of its engineering drawings, specifications standards, and inspection requirements to identify an item or range of items.

(3) *STOCK NUMBER column.* This column lists the NSN for the associated part number and manufacturer identified in the PART NUMBER and FSCM columns to the left.

(4) *FIG. column.* This column lists the number of the figure where the item is identified/located in Section II and III.

(5) *ITEM column.* The item number is that number assigned to the item as it appears in the figure referenced in the adjacent figure number column.

c. *FIGURE AND ITEM NUMBER INDEX.*

(1) *FIG. column.* This column lists the number of the figure where the item is identified/located in Section II and III.

(2) *ITEM column.* The item number is that number assigned to the item as it appears in the figure referenced in the adjacent figure number column.

(3) *STOCK NUMBER column.* This column lists the NSN for the item.

(4) *FSCM column.* The Federal Supply Code for Manufacturer (FSCM) is a 5-digit numeric code used to identify the manufacturer, distributor, or Government agency, etc., that supplies the item.

(5) *PART NUMBER column.* Indicates the primary number used by the manufacturer (individual, firm, corporation, or Government activity), which controls the design and characteristics of the item by means of its engineering drawings, specifications standards, and inspection requirements to identify an item or range of items.

5. Special Information.

Use the following subparagraphs as applicable:

a. *USABLE ON CODE.* The usable on code appears in the lower left corner of the Description column heading. Usable on codes are shown as "UOC: "in the Description Column (justified left) on the first line following applicable item description/nomenclature. Uncoded items are applicable to all models. Identification of the usable on codes used in the RPSTL are:

<u>Code</u>	<u>Used On</u>
T24	D8K-8A-58 (CCE)
T25	D8K-8S-8 (CCE)

b. *FABRICATION INSTRUCTIONS.* Bulk materials required to manufacture items are listed in the Bulk Material Functional Group of this RPSTL. Part numbers for bulk materials are also referenced in the description column of the line item entry for the item to be manufactured/fabricated.

c. *ASSEMBLY INSTRUCTION.* Items that make up the assembly are listed immediately following the assembly item entry or reference is made to an applicable figure.

d. *KITS.* Line item entries for repair parts kits appear in group 9401 in Section II.

e. *INDEX NUMBERS.* Items which have the word BULK in the figure column will have an index number shown in the item number column. This index number is a cross-reference between the National Stock Number/Part Number Index and the bulk material list in Section II.

f. *ASSOCIATED PUBLICATIONS.* The publications listed below pertain to the Tractor and its components:

<u>Publication</u>	<u>Short Title</u>
TM 5-2410-234-14&P- 1	Tractor
TM 5-2410-234-14&p-2	Tractor
TM 5-2410-234-34P	Tractor

g. The illustrations in this manual are identical to those published in the TM5-2410-234-34P. Only those parts coded "C" or "O" in the third position of the SMR code are listed in the tabular listing; therefore, there may be a break in the item number sequence. Only illustrations containing organizational unit authorized items appear in this manual.

6. How to locate Repair Parts.

a. *When National Stock Number or Part Number is Not Known.*

(1) *First.* Using the table of contents, determine the assembly group or subassembly group to which the item belongs. This is necessary since figures are prepared for assembly groups and subassembly groups, and listings are divided into the some groups.

(2) *Second.* Find the figure covering the assembly group or subassembly group to which the item belongs.

(3) *Third.* Identify the item on the figure and use the Figure and Item Number Index to find the NSN.

b. *When National Stock Number or Part Number is Known:*

(1) *First* Using the National Stock Number or the Part Number Index, find the pertinent National Stock Number or Part Number. The NSN index is in National Item Identification Number (NIIN) sequence (see 4.1(1)). The part numbers in the Part Number index are listed in ascending alphanumeric sequence (see 4.b). Both indexes cross-reference you to the illustration/figure and item number of the item you are looking for.

(2) *Second.* Turn to the figure and item number, verify that the item is the one you're looking for, then locate the item number in the repair parts list for the figure.

7. Abbreviations.

For standard abbreviations see MIL-STD-12D, Military Standard Abbreviations For Use On Drawings, Specifications, Standards And In Technical Documents.

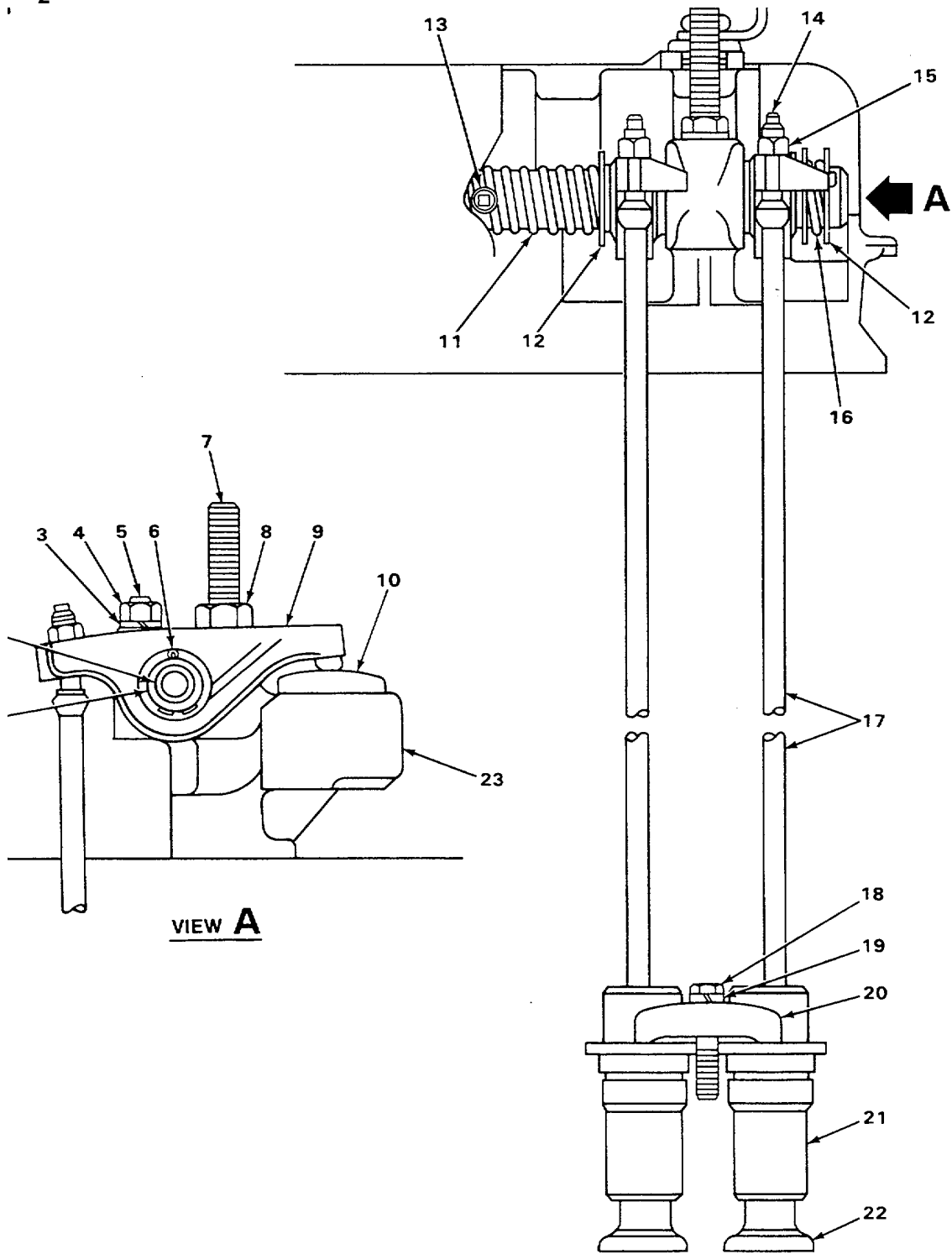
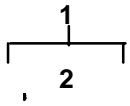

FIGURE 1. ROCKER ARMS, LIFTERS AND PUSH RODS.

SECTION II

TM 5-2410-234-20P

(1) ITEM NO	(2) SMR CODE	(3) FSCM	(4) PART NUMBER	(5) DESCRIPTION AND USABLE ON CODES (UOC)	(6) QTY
GROUP 01 ENGINE					
GROUP 0105 VALVES, CAMSHAFTS, AND TIMING SYSTEM					
FIG 1 ROCKER ARMS, LIFTERS AND PUSH RODS					
1	PFOOO	11083	2FE874	SHAFT	2
2	PFOZZ	11083	3B622	.PLUG, EXPANSION	2
3	PFOZZ	11083	3B4508	WASHER LOCK	6
4	PFOZZ	11083	184205	NUT, PLAIN, HEXAGON	6
5	PFOZZ	11083	3B7302	ROD, ENDITHREADED	6
6	PFOZZ	56442	DX2261	PIN, COTTER	2
7	PFOZZ	11083	9H1022	STUD, TRACTOR	6
8	PFOZZ	96906	MS51968-20	NUT, PLAIN, HEXAGCN	6
9	PFOZZ	11083	1S2365	ROCKER ARM, ENGINE P	12
10	PFOZZ	11083	688505	SLEEVE, VALVE, ENGINE	12
11	PFOZZ	11083	1A1884	SPRING,HELICAL, COMP	4
12	PFOZZ	11083	6H411	WASHER, FLAT	16
13	PFGZZ	96906	MS51884-1C	PLUG,PIPE	2
14	PFOZZ	11083	1A744	SETSCREW	12
15	PFOZZ	96906	MS51S6-11	NUT, PLAIN, HEXAGON	12
16	PFOZZ	11083	189917	SPRING, HELICAL, COMP	4
17	PFOZZ	11083	9H6236	PUSH ROD, ENGINE P	12
18	PFOZZ	96906	MS9072866	SCREW, CAP, HEXAGON H	12
19	PFOZZ	11083	3H3451	LOCKING PLATE, NUT A	6
20	PFOZZ	11083	2B7114	YOKE, VALVE LIFT GUI	6
21	PFOZZ	11083	4H7302	GUIDE, ENGINE POPPET	12
22	PFOZZ	11083	5S1220	LIFTER, VALVE	12
23	PFOZZ	11083	2F8584	BRACKET, VALVE ROCKE	6

END OF FIGURE

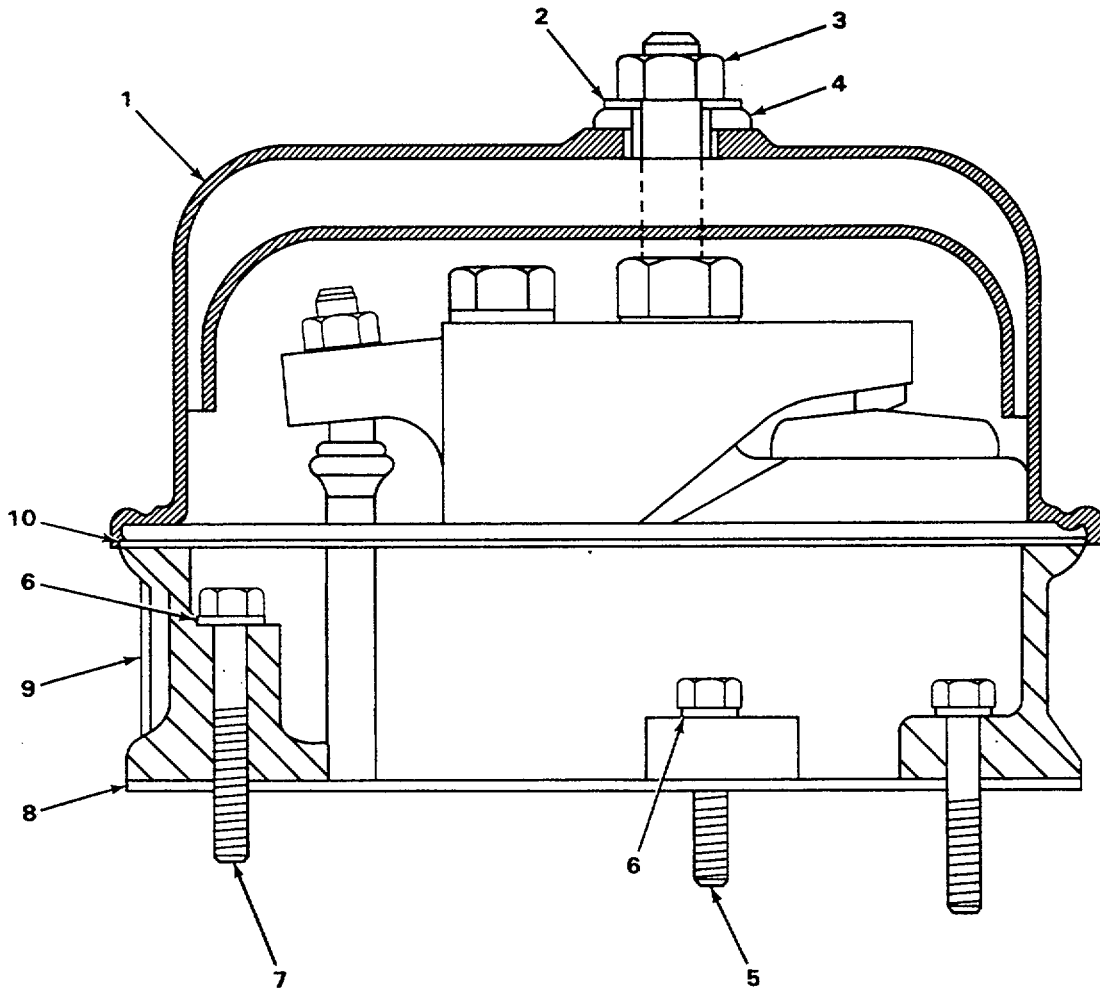

TA235213

FIGURE 2. ROCKER ARM COVER.

SECTION II					
(1)	(2)	(3)	(4)	(5)	(6)
ITEM	SMR		PART		
NO	CODE	FSCM	NUMBER	DESCRIPTION AND USABLE ON CODES (UOC)	QTY

GROUP 0105 VALVES, CAMSHAFTS, AND TIMING SYSTEM

FIG 2 RGOCKER ARM COVER

1	PFOZZ	11083	9M2315	COVER, ENGINE POPPET.....	2
2	PFOZZ	11083	3F8526	WASHER, SPECIAL.....	6
3	PFOZZ	11083	4K8977	NUT.....	6
4	PFOZZ	11083	8F4994	PACKING, PPEFORMED.....	6
5	PFOZZ	96906	MS90728-64	SCREW, CAP, HEXAGON H.....	4
6	PFOZZ	11083	5M2894	WASHER,FLAT.....	12
7	PFOZZ	11083	L1143	BOLT,,MACHINE.....	8
7	PFOZZ	14351	13XX3S58	BOLT,MACHINE.....	8
8	PFOZZ	11083	9M2617	GASKET.....	2
9	XDOZZ	11083	9M2314	BASE.....	2
10	PFOZZ	11083	9M2616	GASKET.....	2

END OF FIGURE

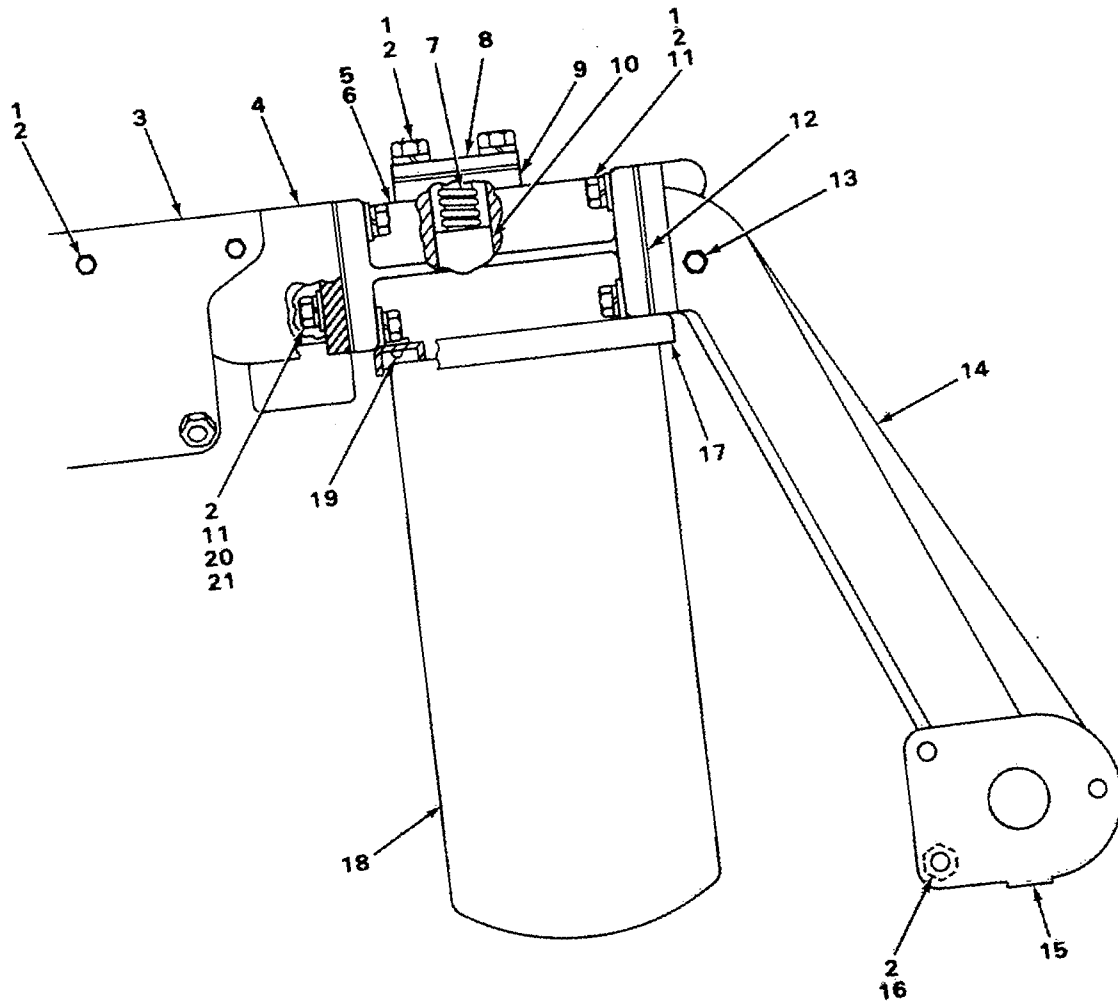
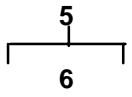

FIGURE 3. OIL FILTER, BASE AND BRACKET.

SECTION II					
(1)	(2)	(3)	(4)	(5)	(6)
ITEM	SMR	FSCM	PART	DESCRIPTION AND USABLE ON CODES (UOC)	QTY
NO	CODE		NUMBER		
GROUP 0106 ENGINE LUBRICATION SYSTEM					
FIG 3 OIL FILTER, BASE AND BRACKET					
1	PFOZZ	96906	MS90728-65	SCREW, CAPHEXAGON H USE WITH..... ENGINE SERIAL RANGE 175S5088 THRU 17S8313.....	3
1	PFOZZ	11083	S1568	BOLT, MACHINE	9
2	PFOZZ	11083	3B4506	WASHER, LOCK USE WITH ENGINE SERIAL	16
3	XDOZZ	11083	4N7570	RANGE 17S5088 THRU 17S83113	
				PLATE ASSEMBLY USE WITH ENGINE.....	1
4	XDOZZ	11083	2P5084	SERIAL RANGE 17S5088 THRU 17S8313.....	
				SUPPORT.....	1
5	PFOOO	11083	2P4301	BASE ASSEMBLY	1
6	PFOZZ	11083	2P43C4	.STUD	1
7	PFOZZ	11083	8M3182	SPRING, HELICAL, COMP	1
8	PFOZZ	11083	2P3761	COVER, ACCESS	1
9	PFOZZ	11083	2P3760	GASKET	1
10	PFOZZ	11083	9M853	PLUNGER.....	1
11	PFOZZ	96906	MS27183-14	WASHER, FLAT	8
12	PFOZZ	11083	2P43C5	GASKET	1
13	PFOZZ	11083	5M6214	PLUGIPIPE	1
14	PFOZZ	1083	2P5085	SUPPORT.....	1
15	PFOZZ	11083	2P5155	GASKET USE WITH ENGINE SERIAL	1
				RANGE 17S5088 THRU 17S8313	
16	PFOZZ	96906	MS35690-624	NUT, PLAIN, HEXAGON USE WITH ENGINE	1
				SERIAL RANGE 1755088 THRU 17S8313	
17	PFOZZ	11083	4N7082	SHIELD	1
18	PFOZZ	81321	PER69	FILTER ELEMENT, FLUI.....	1
19	PFOZZ	96906	MS21318-41	SCREW, DRIVE	1
20	PFOZZ	11083	2A4639	BOLT, MACHINE	2
21	PFOZZ	11083	1D4717	NUT, HEXAGON.....	2

END OF FIGURE

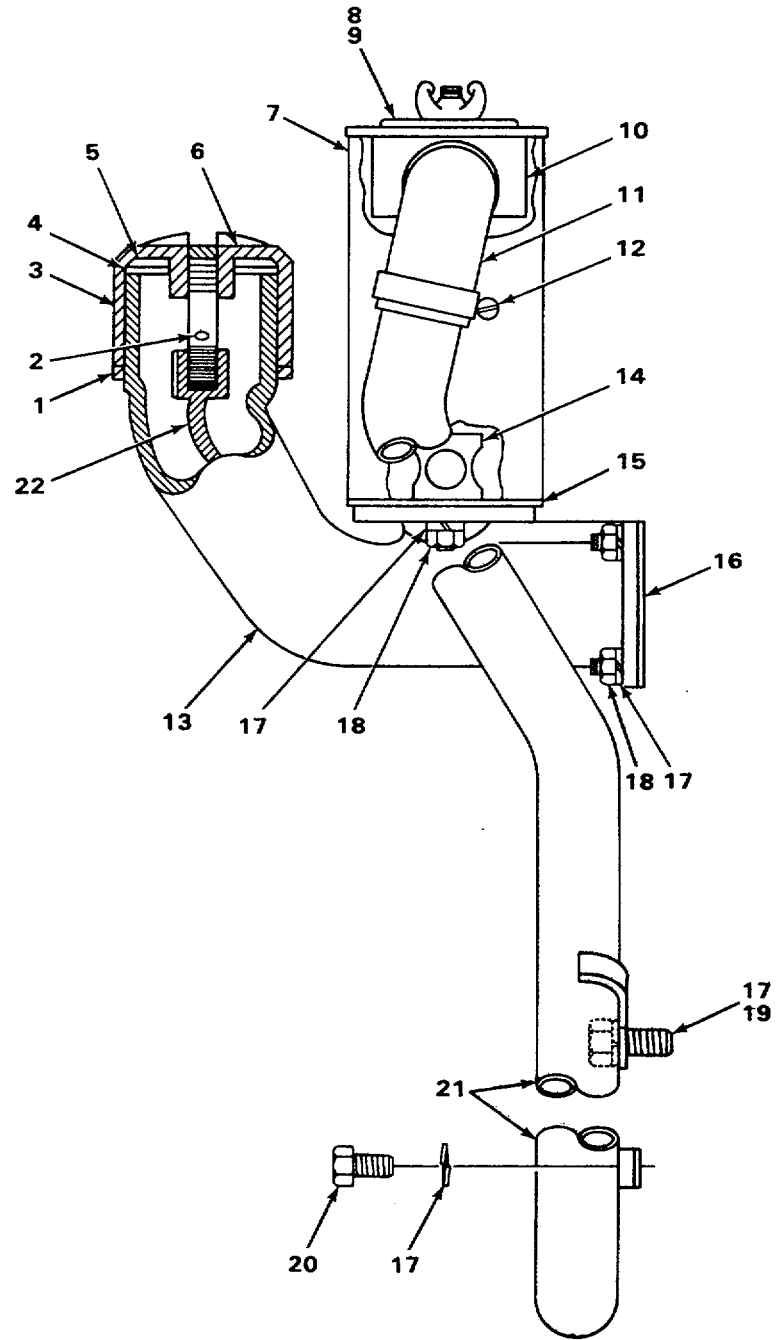
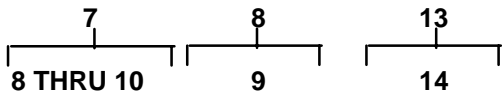
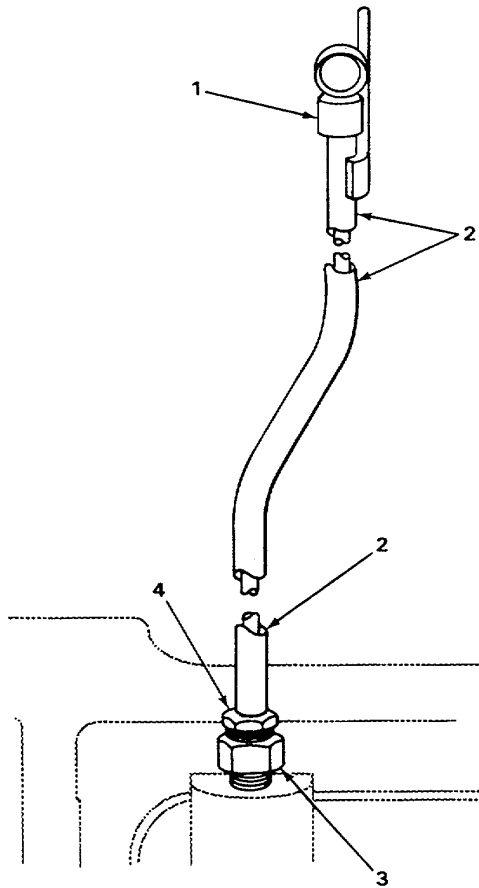
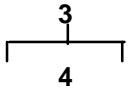

FIGURE 4. OIL FILLER AND BREATHER ASSEMBLY.

SECTION II					
(1)	(2)	(3)	(4)	(5)	(6)
ITEM	SMR	FSCM	PART	DESCRIPTION AND USABLE ON CODES (UOC)	QTY
NO	CODE	FSCM	NUMBER		
GROUP 0106 ENGINE LUBRICATION SYSTEM					
FIG 4 OIL FILLER AND BREATHER ASSEMBLY					
1	PFOZZ	11083	8F7559	GASKET	1
2	PFOZZ	11083	3B4615	PINTCGTTER	1
3	PFOZZ	11083	8F4103	CAP, FILLER CPE NING	1
4	PFOZZ	11083	8F4099	GASKET	1
5	PFOZZ	11083	5B5980	SPACER, RING	1
6	PFOZZ	11083	8F4102	PLATE, FILLER CAP	1
7	PFOOO	11083	9M9542	BREATHER ASSEMBLY	1
8	PFOOO	11083	9MS549	.COVER,ACCESS	1
9	PFOZZ	18265	P16861	..GASKET	1
10	PFOZZ	11083	6H6095	.FILTER ELE MEFT, INTA.....	1
11	PFOZZ	11083	9M9423	HOSE, PREFORMED.....	1
12	PFOZZ	81646	5732	C LAMP.....	2
13	PFODO	11083	9H7187	ELBGW ASSEBLY,OIL.....	1
14	PFOZZ	11083	5H9671	.SHIELD,ELBOW	1
15	PFOZZ	11083	5H7376	GASKET	1
16	PFOZZ	11083	5H7033	GASKET	1
17	PFOZZ	11083	384506	WASHER,LOCK	8
18	PFOZZ	15564	1377A	NUT, PLAI N, HEXAGCN	6
19	PFOZZ	11083	S1588	BOLT,MACHINE	1
20	PFOZZ	11083	11351	BOLT, MACHINE	1
21	XDOZZ	11083	2P3822	TUBE ASSEMBLY.....	1
22	PFOZZ	11083	7H3460	CABLE ASSEMBLY.....	1

END OF FIGURE



TA235216

FIGURE 5. OIL LEVEL GAUGE.

SECTION II					
(1)	(2)	(3)	(4)	(5)	(6)
ITEM	SMR	FSCM	PART	DESCRIPTION AND USABLE ON CODES (UOC)	QTY
NO	CODE	FSCM	NUMBER		

GROUP 0106 ENGINE LUBRICATION SYSTEM

FIG 5 OIL LEVEL GAUGE

1	PFOZZ	11083	9S6518	GAGE.....	1
2	PFOZZ	11083	2P5094	TUBE ASSE1BLY.....	1
3	PFOOO	11083	8S1326	ADAPTER, STRAIGHT, PI.....	2
4	PFOZZ	11083	8F8998	.INVERTED NUT, TUBE C.....	1

END OF FIGURE

15
16 THRU 22

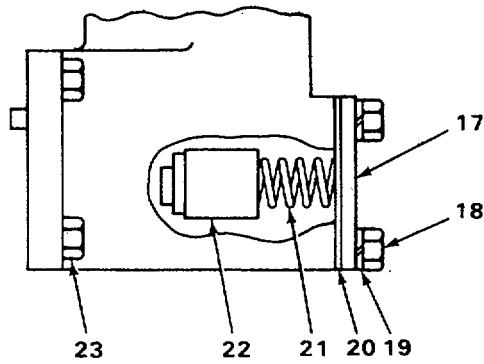
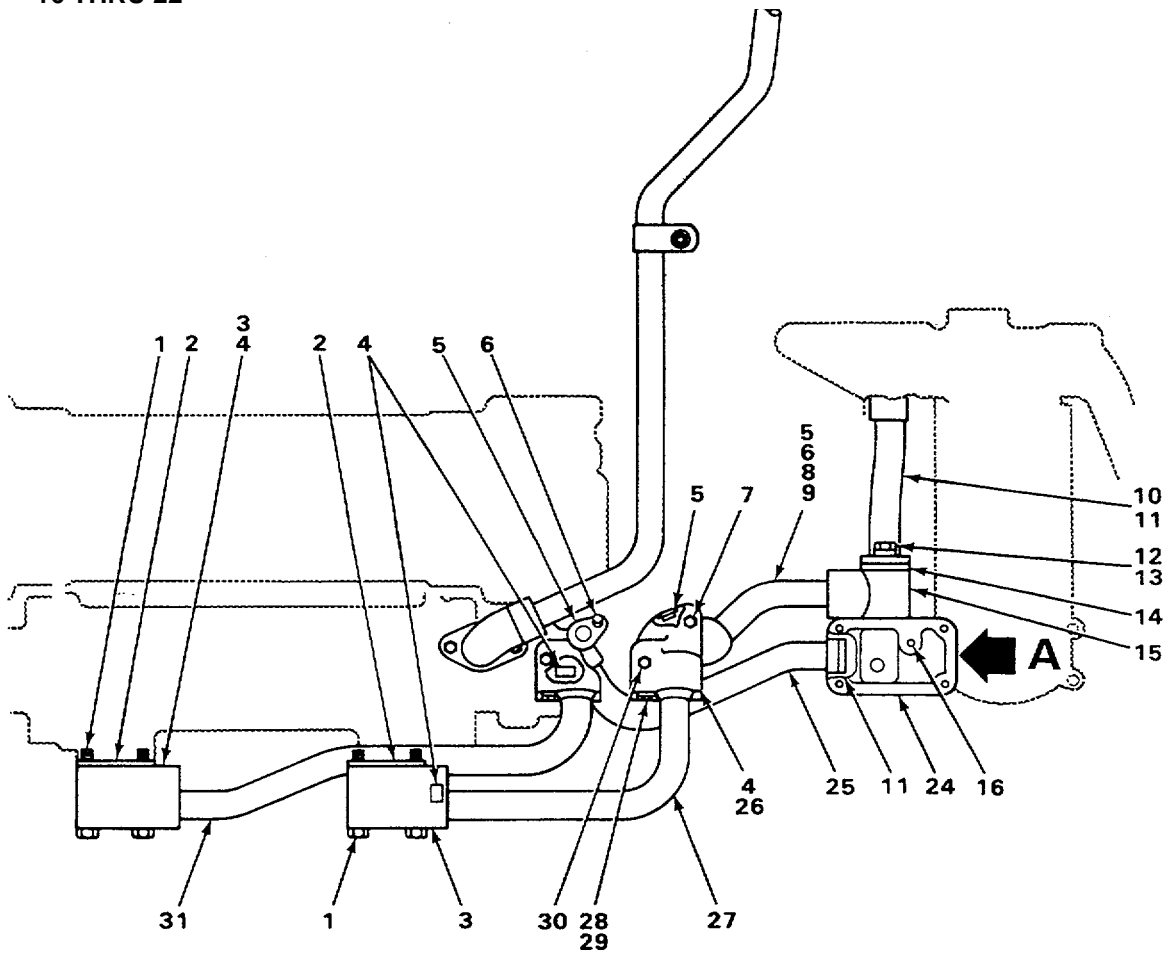

VIEW A

FIGURE 6. ENGINE OIL COOLER LINES.

SECTION II					
(1)	(2)	(3)	(4)	(5)	(6)
ITEM	SMR		PART		
NO	CODE	FSCM	NUMBER	DESCRIPTION AND USABLE ON CODES (UOC)	QTY
GROUP 0106 ENGINE LUBRICATION SYSTEM					
FIG 6 ENGINE CIL COOLER LINES					
1	PFOZZ	11083	3B8428	BOLT, MACHINE	8
2	PFOZZ	11083	5H4759	GASKET	2
3	XDOZZ	11083	6N85	ELBOW	2
4	PFOZZ	11083	8M4991	PACKING, PPEFORMED	4
5	PFOZZ	11083	9H8217	GASKET	4
6	PFOZZ	11083	S1594	80Lr, MACHIIE	5
7	PFOZZ	96906	MS90728-64	SCREW, CAP, HEXAGON H	2
8	XDOZZ	11083	2P5100	TUBE ASSEMBLY	1
9	PFOZZ	11083	1573	BOLT, MACHINE	2
10	XDOZZ	11083	2P5097	TUBE ASSEMBLY USE WITH ENGINE	1
				SERIAL RANGE 17S5088 THRU 17S14746	
10	XDOZZ	11083	8N6674	TUBE ASSEMBLY USE WITH ENGINE	1
				SERIAL RANGE 17S14747 AND UP	
11	PFOZZ	11083	5H7370	PACKING, PREFORMED	3
12	PFOZZ	1L083	S1588	BOLT, MACHINE USE WITH ENGINE	2
				SERIAL RANGE 17S14747 AND UP.	
12	PFOZZ	11083	S1594	BOLT, MACHINE USE WITH ENGINE	2
				SERIAL RANGE 17S5088 THRU 17S14746	
13	PFOZZ	11083	5M2894	WASHER,FLAT	2
14	PFOZZ	58312	6L5305-00	GASKET	1
15	PFOOO	11083	2P5089	VALVE	1
16	PFOZZ	11083	8S6814	.PIN, STRAIGHT, HEADLE	1
17	PFOZZ	11083	6B830	.COVER, ACCESS	1
18	PFOZZ	96906	MS90728-32	.BOLT, MACHINE	2
19	PFOZZ	96906	MS3533845	.WASHER, LOCK	2
20	PFOZZ	11083	7S6744	.GASKET	1
21	PFOZZ	11083	8M3182	.SPRING, HELICAL, COMP	1
22	PFOZZ	58312	1P1367-00	.PLUNGER, DETENT	1
23	PFOZZ	96906	MS35690-624	NUT, PLAIN, HEXAGON	4
24	PFOZZ	11083	2P5086	GASKET	1
25	XDOZZ	11083	2P5102	TUBE ASSEM8LY	1
26	XDOZZ	11083	6N82	ELBOW	2
27	XDOZZ	11083	6N77	TUBE ASSEMBLY	1
28	PFOZZ	96906	MS18154-58	SCREW, CAP, HEXAGON H	2
29	PFOZZ	19207	8356699	WASHER, FLAT	2
30	PFOZZ	11083	L1143	BOLT, MACHINE	2
31	XDOZZ	11083	6N79	TUBE ASSEMBLY	1

END OF FIGURE

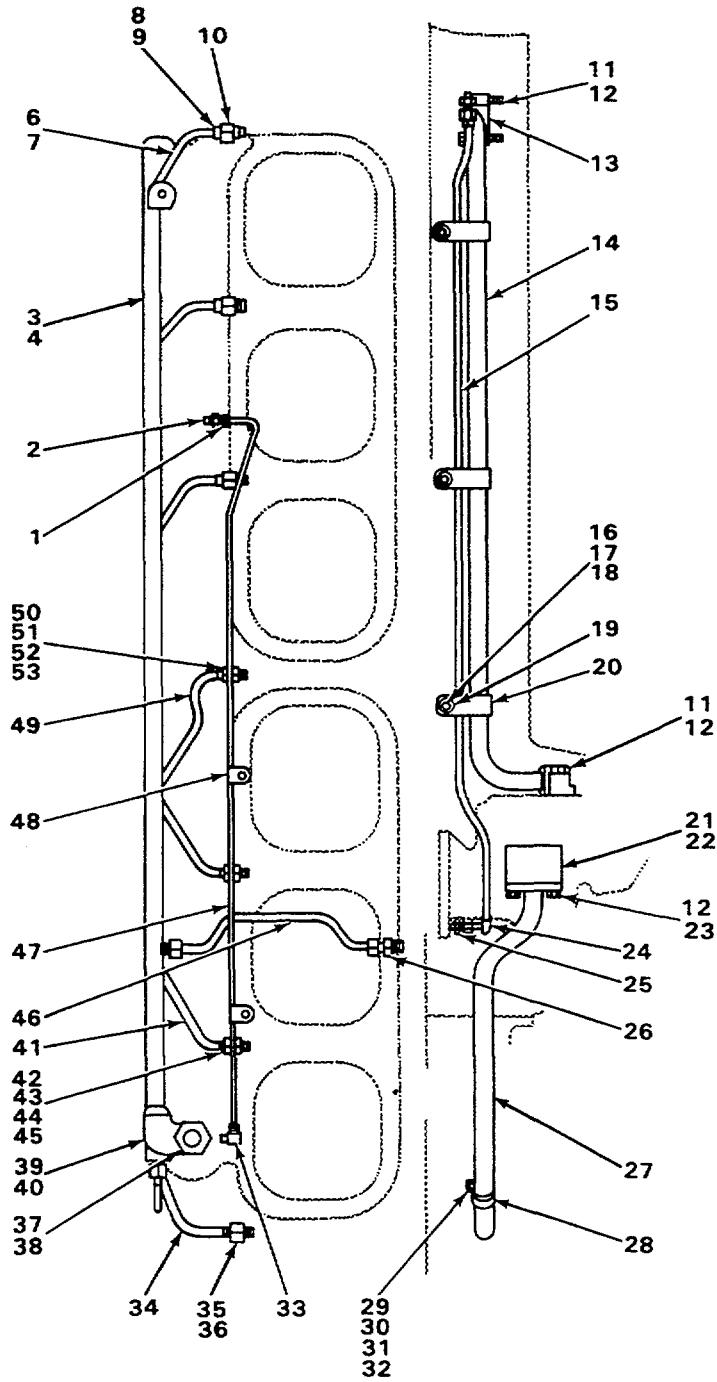
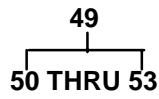
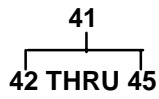
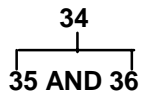
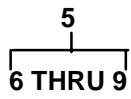
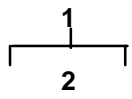

TA235223

FIGURE 7. OIL MANIFOLD LINES.

SECTION II					
(1)	(2)	(3)	(4)	(5)	(6)
ITEM	SMR	FSCM	PART	DESCRIPTION AND USABLE ON CODES (UOC)	QTY
NO	CODE		NUMBER		
GROUP 0106 ENGINE LUBRICATION SYSTEM					
FIG 7 OIL MANIFOLD LINES					
1	PFOZZ	11083	488756	INVERTED NUT.TUBE C	2
2	PFOZZ	11083	6L3616	FITTING	1
3	PFOOO	11083	6H4050	MANIFOLD ASSEMBLY, O USE WITH	1
				ENGINE SERIAL RANGE 17S8028 AND UP.....	
3	PFOOO	11083	S14349	MANIFOLD ASSEMBLY, (USE WITH	1
				ENGINE SERIAL RANGE 17S5089 THRU	
				17S80271.....	
4	PFOZZ	11083	9F1050	.PLUG, EXPANSION	1
5	PFOOO	11083	6H4043	TUBE ASSEMBLY, METAL	3
6	PFOZZ	11083	4F2738	.SLEEVE FUEL TRANSFE	1
7	PFOZZ	11083	L1547	.NUT, TUBE COUPLING	1
8	PFOZZ	11083	7F5224	.FERRULE, OIL LINE	1
9	PFOZZ	11083	7F5222	.INVERTED NUT, TUBE C	1
10	PFOZZ	11083	8FC236	ADAPTER, STRAIGHT, TU	8
11	PFOZZ	96906	MS90728-64	SCREW, CAP, HEXAGON H	4
12	PFOZZ	11083	L364	LOCK PLATE	6
13	PFQZZ	11083	T225	GASKET	2
14	PFOZZ	11083	154284	TUBE ASSEMBLY	1
15	PFOZZ	11083	7N4298	TUBE ASSEMBLY USE WITH ENGINE	1
				SERIAL RANGE 17S8944 AND UP	
16	PFOZZ	96906	MS18154-58	SCREW, CAP, HEXAGON H USE WITH	3
				ENGINE SERIAL RANGE 17S8944 AND UP.....	
17	PFOZZ	11083	2S5717	NUT, PLAIN, CASTELLAT USE WITH.....	3
				ENGINE SERIAL RANGE 17S8944 THRU	
				17S11433.....	
17	PFOZZ	11083	2K4973	LOCKNUT USE WITH ENGINE SERIAL	3
				RANGE 17S11434 AND UP	
18	PFOZZ	11083	5M2894	WASHER, FLAT USE WITH ENGINE SERIAL	3
				RANGE 17S8944 AND UP	
19	XDOZZ	11083	7M6425	CLIP USE WITH ENGINE SERIAL RANGE	3
				17S8944 AND UP	
20	PFOZZ	58312	2L9653-00	CLAMP1LCCP USE WITH ENGINE SERIAL.....	3
				RANGE 17S8944 AND UP	
21	PFOZZ	11083	2SE897	SPACER	1
22	PFOZZ	11083	9M5376	GASKET	2
23	PFOZZ	11083	S1619	BOLT, MACHINE	2
24	PFOZZ	11083	6K9194	ELBOW USE WITH ENGINE SERIAL RANGE	1
				17S8944 AND UP	
25	PFOZZ	96906	MS51500A6	ADAPTER, STRAIGHT, PI USE WITH	2
				ENGINE SERIAL RANGE 17S8944 AND UP.....	
26	PFOZZ	11083	0L1546	ADAPTER, STRAIGHT, PI USE WITH	1
				ENGINE SERIAL RANGE 17S8028 AND UP.....	
27	PFOZZ	11083	P1713	LUBE ASSEMBLY	1
28	PFOZZ	11083	1S4173	CLIP	1
29	PFOZZ	11083	6BS549	SPRINGTHELLCAL, CCMP	1
30	PFOZZ	96906	MS27183-14	WASHER, FLAT	1
31	PFOZZ	11083	184442	NUT, PLAIN, CASTELLAT.....	1
32	PFOZZ	00198	PK379	PIN, COTTER	1

SECTION II					
(1)	(2)	(3)	(4)	(5)	(6)
ITEM	SMR		PART		
NO	CODE	FSCM	NUMBER	DESCRIPTION AND USABLE ON CODES (UOC)	QTY
33	PFOZZ	11083	5KS243	ELBOW, PIPE TO TUBE	1
34	PFOOO	11083	5H4380C	TUBE ASSEMBLY	1
35	PFOZZ	11083	7F5224	FERRULE,OIL LINE	2
36	PFOZZ	11083	7F5222	.INVERTED NUT, TUBE C	2
37	PFOZZ	11083	4H8985	.FITTING	1
38	PFOZZ	55509	C7454	SPACER, RING	2
39	PFOZZ	11083	6H3369	ELBOW	1
40	PFOZZ	11083	8M4446	PACKING, PREFORMED.....	1
41	PFOOO	11083	6H4047	TUBE ASSEMBLY, METAL.....	2
42	PFOZZ	11083	4F2738	.SLEEVE, FUEL TRANSFE	1
43	PFOZZ	11083	L1547	.NUT, TUBE COUPLING	1
44	PFOZZ	11083	7F5224	.FERRULE, OIL LINE	1
45	PFOZZ	11083	7F5222	.INVERTED NUT, TUBE C	1
46	PFOZZ	11083	6H3035	TUBE USE WITH ENGINE SERIAL RANGE	1
				17S8028 AND UP	
47	MOOZZ	19207	C687274-4	TUBE MAKE FRCM TUBE P/N 5P1198.....	1
48	PFOZZ	11083	4H8878	CLAMP, LOOP.....	2
49	PFOOO	11083	6H4045	TUBE ASSEM.BLY, METAL.....	1
50	PFOZZ	11083	4F2738	SLEEVE, FUEL TRANSFE	1
51	PFOZZ	11083	L1547	NUT, TUBE COUPLING	1
52	PFOZZ	11083	7F5224	FERRULE, OIL LINE	1
53	PFOZZ	11083	7F5222	INVERTED NUT, TUBE C	1

END OF FIGURE

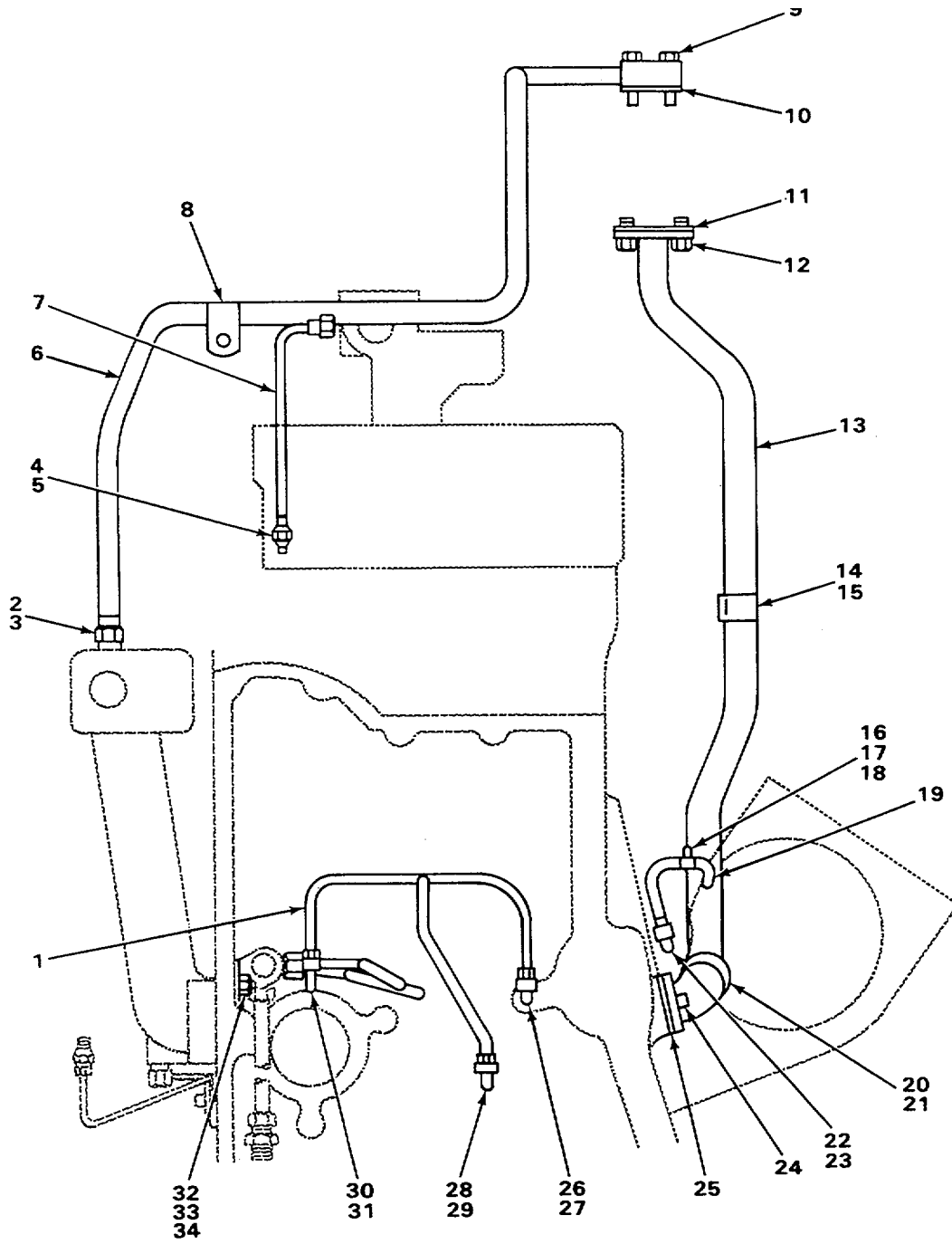
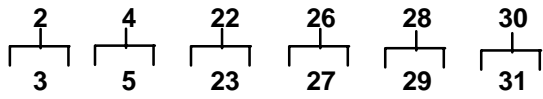

TA235224

FIGURE 8. OIL LINES.

SECTION II					
(1)	(2)	(3)	(4)	(5)	(6)
ITEM	SMR	FSCM	PART	DESCRIPTION AND USABLE ON CODES (UOC)	QTY
NO	CODE	FSCM	NUMBER		
GROUP 0106 ENGINE LUBRICATION SYSTEM					
FIG 8 OIL LINES					
1	PFOZZ	11083	4H8997	TUBE, BENT, METALLIC	1
2	PFOOO	11083	1F6068	ADAPTER, STRAIGHT, PI	1
3	PFOZZ	11083	8F5362	.INVERTED NUT, TUBE C	1
4	PFOOO	11083	1F3278	ADAPTER, STRAIGHT, PI	4
5	PFOZZ	11083	1F1344	.INVERTED NUT, TUBE C	1
6	PFOZLZ	11083	6N4173	TUBE ASSEMBLY, METAL OIL SUPPLY	1
6	PFOZZ	11083	4NS246	TUBE ASSEMBLY, METAL OIL SUPPLY	1
7	PFOZZ	11083	4H7292	TUBE, BENT, METALLIC	2
8	PFOZZ	11083	2B3243	CLAMP, LOOP	1
8	PFOZZ	11083	4BS302	CLIP	2
9	PFOZZ	96906	MS90728-65	SCREW, CAP, HEXAGON H	2
10	PFOZZ	58312	1S6595-00	GASKET	1
11	PFOZZ	11083	154810	GASKET	1
12	PFOZZ	11083	L1351	BOLT, MACHINE	2
13	PFOZZ	11083	5N7811	TUBE ASSEMBLY, METAL OIL DRAIN	1
14	PFOZZ	11083	1S1476	CLIP	1
15	PFOZZ	11083	L1365	CLAMP, LOOP	1
16	PFOLZ	96906	MS90728-5	SCREW, CAP, HEXAGON H	1
17	PFOZZ	11083	1A9109	WASHER, FLAT	1
18	PFOZZ	96906	MS21333-34	CLAMP, LOOP	1
19	PFOZZ	11083	6H3142	TUBE, BENT, METALLIC	1
20	PAOZZ	11083	6N0076	ELBOW	1
21	PFOZZ	11083	9M4849	SEAL, RING	1
22	PFOOO	11083	6B9673	ADAPTER, STRAIGHT, PI	1
23	PFOZZ	11083	1F1344	.INVERTED NUT, TUBE C	1
24	PFOZZ	11083	S1594	BOLT, MACHINE	1
24	PFOZZ	11083	L2070	BOLT, MACHINE	1
25	PFOZZ	11083	7F7590	GASKET.	1
26	PFOOO	88907	B22-48169	ELBOW, PIPE TO TUBE	1
27	PFOZZ	11083	1F1344	.INVERTED NUT, TUBE C	1
28	PFOOO	30327	89LB3-8X1-4	ELBOW, PIPE TO TUBE	1
29	PFOZZ	11083	8F8997	.INVERTED NUT, TUBE C	1
30	PFOOO	11083	3B9003	ELBOW, PIPE TO TUBE	1
31	PFOZZ	11083	1F1344	.INVERTED NUT, TUBE C	1
32	PFOZZ	11083	1B4442	NUT, PLAIN, CASTELLAT USE WITH	1
				ENGINE SERIAL RANGE 17S5088 THRU	
				17S11433.....	
32	PFOZZ	11083	2K4973	LOCKNUT USE WITH ENGINE SERIAL	1
				RANGE 17S11434 AND UP	
33	PFOZZ	96906	MS27183-14	WASHER, FLAT USE WITH ENGINE SERIAL	1
				RANGE 17S5088 TO 17S11433.....	
33	PFOZZ	11083	5M2894	WASHER, FLAT USE WITH ENGINE SERIAL	1
				RANGE 17S11434 AND UP	
34	PFOZZ	00198	PK379	PIN, CCTTER USE WITH ENGINE SERIAL	1
				RANGE 17S5088 THRU 17S11433	

END OF FIGURE

4
5 THRU 8

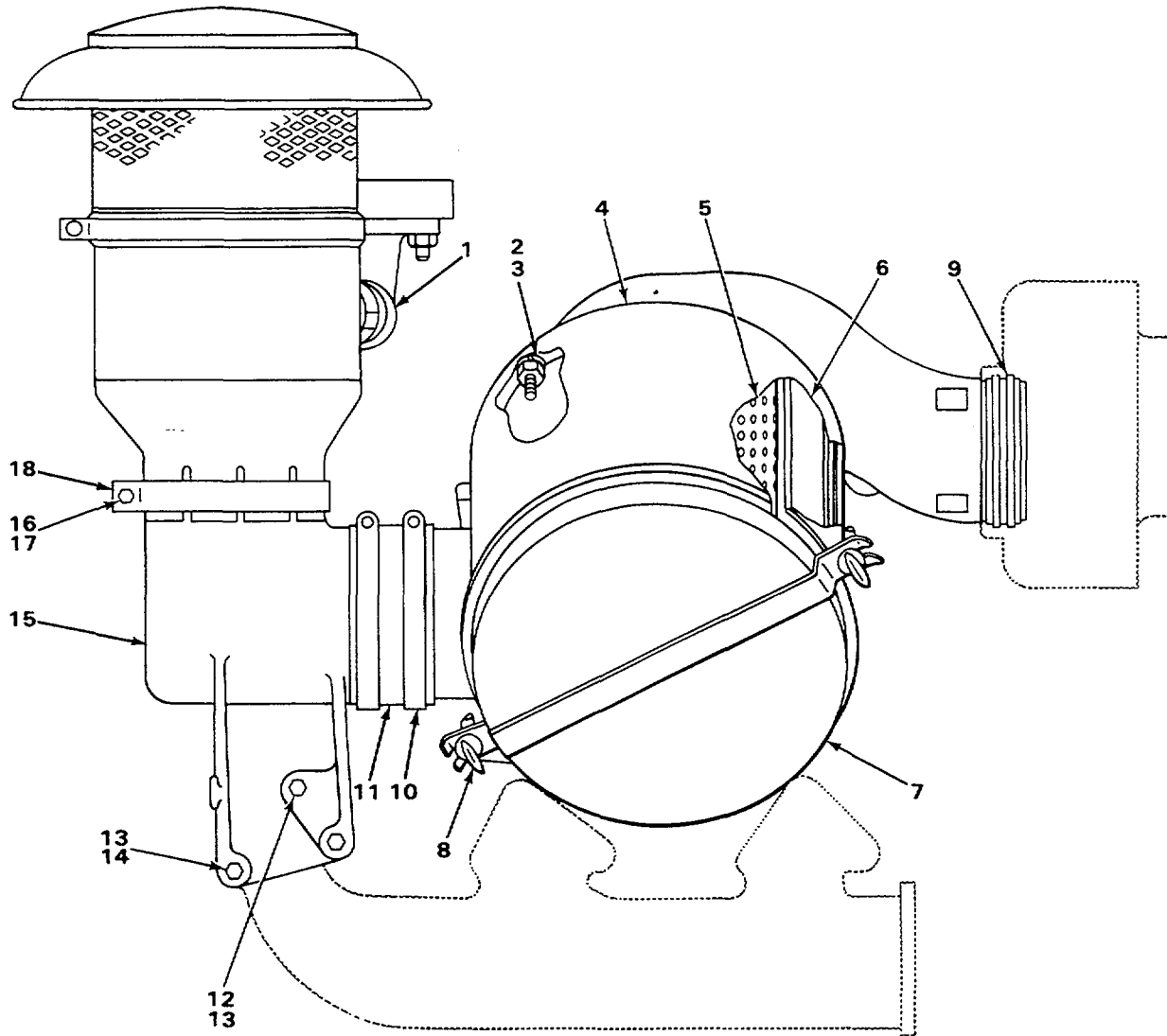

TA235234

FIGURE 9. AIR CLEANER.

SECTION II

(1) ITEM NO	(2) SMR CODE	(3) FSCM	(4) PART NUMBER	(5) DESCRIPTION AND USABLE ON CODES (UOC)	(6) QTY
GROUP 03 FUEL SYSTEM					
GROUP 0304 AIR CLEANER					
FIG 9 AIR CLEANER					
1	PFOZZ	11083	4N9244	TUBE ASSEMBLY	1
2	PFOZZ	11083	185355	NUT, PLAIN, HEXAGON	2
3	PFOZZ	11083	3B4506	WASHER, LOCK	2
4	PFOOO	11083	1P6450	AIR CLEANER ASSY.....	1
5	PFOZZ	11083	1P7360	.FILTER ELEMENT, INTA SECONDARY.....	1
6	PFOZZ	79396	42980	.FILTER ELEMENT, INTA PRIMARY	1
7	PFOZZ	11083	1P7748	.CUP ASSEMBLY	1
8	PFOZZ	11083	9M3695	.ROD ASSEMBLY.....	2
9	PFOZZ	11083	2M5173	PACKING, PREFORMED.....	2
10	PFOZZ	11083	5P3860	CLAMP, HOSE	2
11	PFOZZ	11083	4S8379	HOSE	1
12	PFOZZ	11083	1A1460	BOLT, MACHINE	1
13	PFOZZ	11083	3B4508	WASHER, LOCK	3
14	PFOZZ	11083	1D4572	SCREW	2
15	PFOZZ	11083	6N5966	ELBOW, HOSE.....	1
16	PFOZZ	15564	1377A	NUT PLAIN, HEXAGON	1
17	PFOZZ	11083	7H7954	SCREW, CAP, HEXAGON H	1
18	PFOZZ	11083	7S7680	CLAMP.....	1

END OF FIGURE

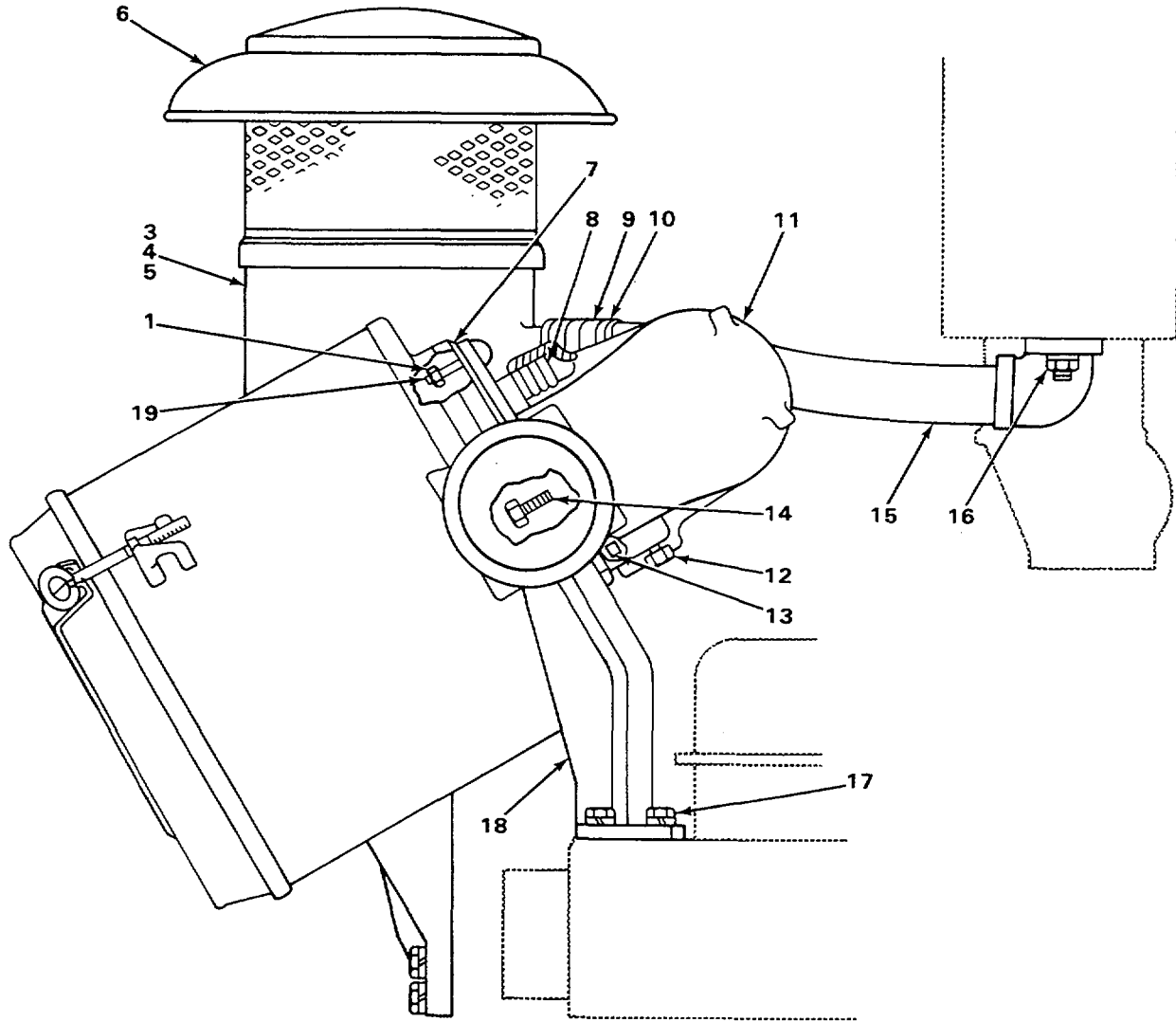
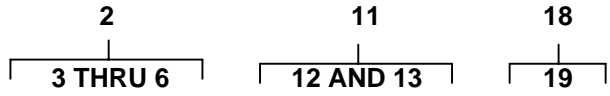

TA235235

FIGURE 10. AIR CLEANER AND RELATED PARTS.

SECTION II					
(1)	(2)	(3)	(4)	(5)	(6)
ITEM	SMR	FSCM	PART	DESCRIPTION AND USABLE ON CODES (UOC)	QTY
NO	CODE		NUMBER		
GROUP 0304 AIR CLEANER					
FIG 10 AIR CLEANER AND RELATED PARTS					
1	PFOZZ	11083	2K4973	LOCKNUT.....	1
2	PFOOO	11083	4S7455	PRECLEANER ASSEMBLY	1
3	PFOZZ	11083	4S8473	.BODY ASSEMBLY.....	1
4	PFOZZ	96906	MS90728-64	.SCREW, CAP, HEXAGON H	2
5	PFOZZ	15564	1377A	NUT, PLAIN, HEXAGON	2
6	PFOZZ	11083	4S8472	.HOOD ASSEMBLY	1
7	PFOZZ	11083	1P6832	GASKET	1
8	PFOZZ	11083	7M6952	PACKING, PREFORMED.....	2
9	PFOZZ	70210	211-020-9009	CLAMP, HOSE	2
10	MOOZZ	19207	1921369-11	HOSE MAKE FROM HOSE P/N 5P1257	1
11	PFOOO	11083	4N9317	PIPE ASSEMBLY.....	1
12	PFOZZ	11083	5M6214	.PLUG, PIPE	1
13	PFOZZ	18265	P100128	.STRAINER ELEMENT, SE	1
14	PAOZZ	11083	1T822	BOLT, MACHINE	2
15	PFOZZ	11083	6N7094	PIPE ASSEMBLY.....	1
16	PFOZZ	15564	1377A	NUT, PLAIN, HEXAGON	2
17	PFOZZ	11083	7B3235	BOLT, MACHINE	4
18	PFOOO	11083	1P6834	ADAPTER ASSEMBLY.....	1
19	PFOZZ	11083	9M2151	STUD, CONTINUOUS THR	8

END OF FIGURE

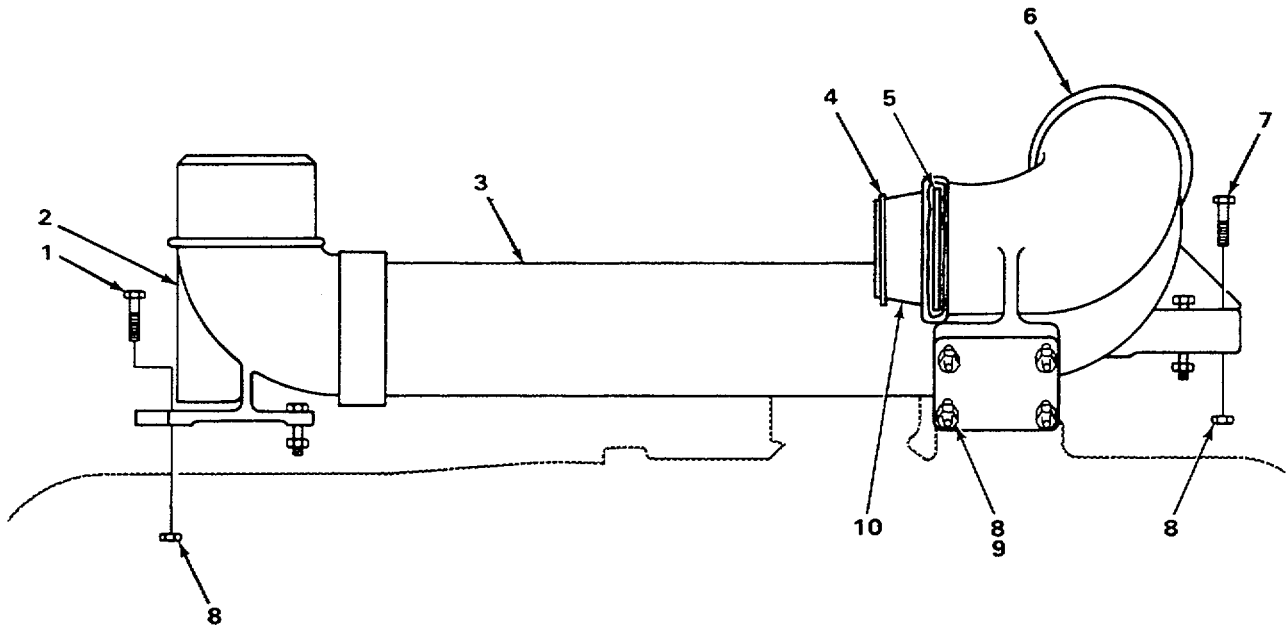

TA235236

FIGURE 11. MANIFOLD AIR LINES.

SECTION II					
(1)	(2)	(3)	(4)	(5)	(6)
ITEM	SMR	FSCM	PART	DESCRIPTION AND USABLE ON CODES (UOC)	QTY
NO	CODE		NUMBER		

GROUP 0305 SUPERCHARGER, BLOWER,
TURBOCHARGER OR ALTITUDE COMPENSATOR

FIG 11 MANIFOLD AIR LINES

1	PFOZZ	96906	MS90728-64	SCREW, CAP, HEXAGON H	4
2	PFOZZ	11083	2P4729	ELBOW	1
3	XDOOO	11083	2P4727	PIPE, METALLIC	1
4	PFOZZ	11083	5L8855	SEAL RING, METAL.....	1
5	PFOZZ	11083	5L8854	RING, PISTON.....	1
6	PFOZZ	11083	2P4726	ELBOW, HOSE.....	1
7	PFOZZ	11083	L1143	BOLT, MACHINE	2
8	PFOZZ	11083	1B5355	NUT, PLAIN, HEXAGON	10
9	PFOZZ	96906	MS90728-65	SCREW, CAP, HEXAGON H	4
10	PFOZZ	58312	6L8968-00	COUPLING, TURBOCHARG	1

END OF FIGURE

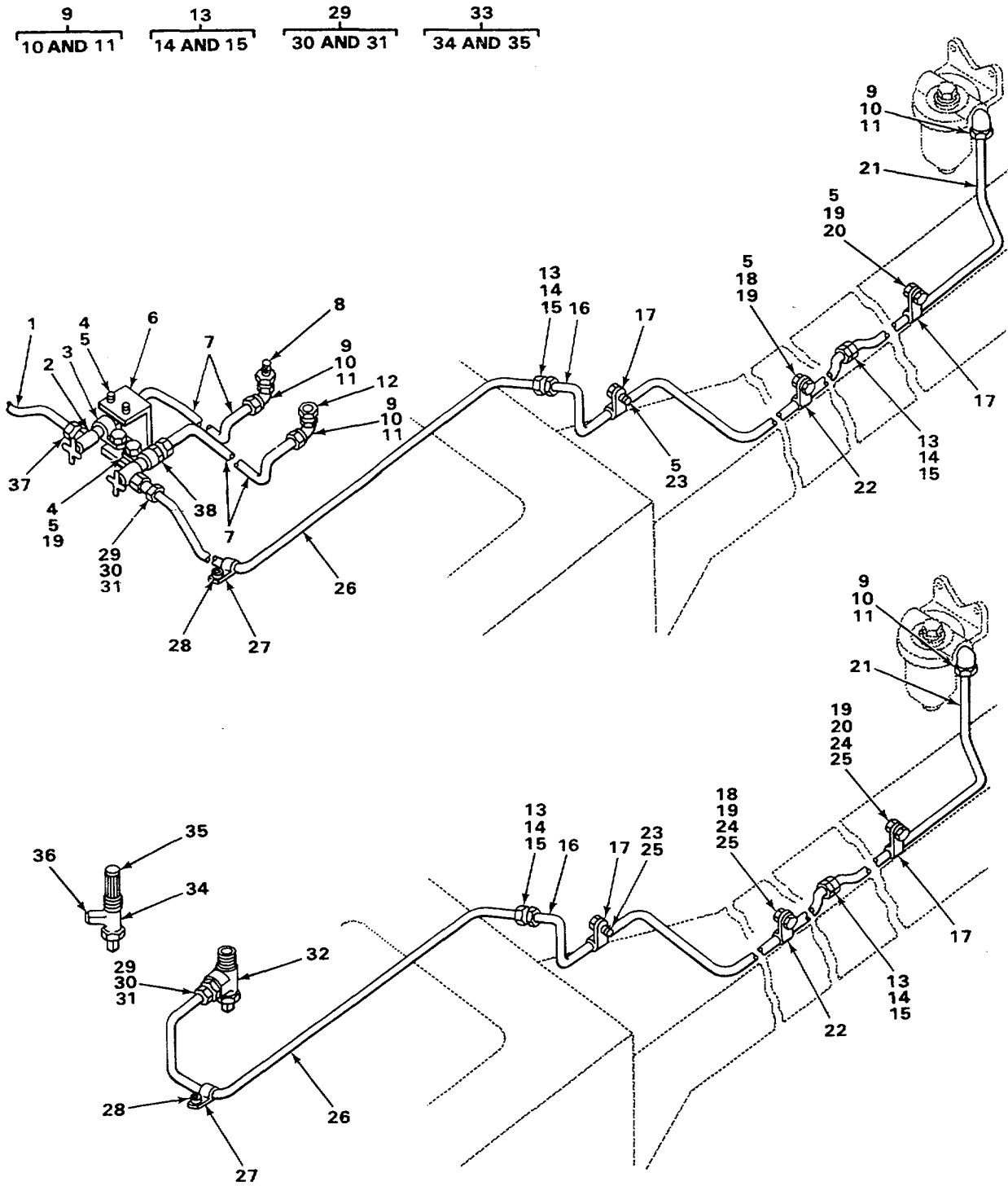
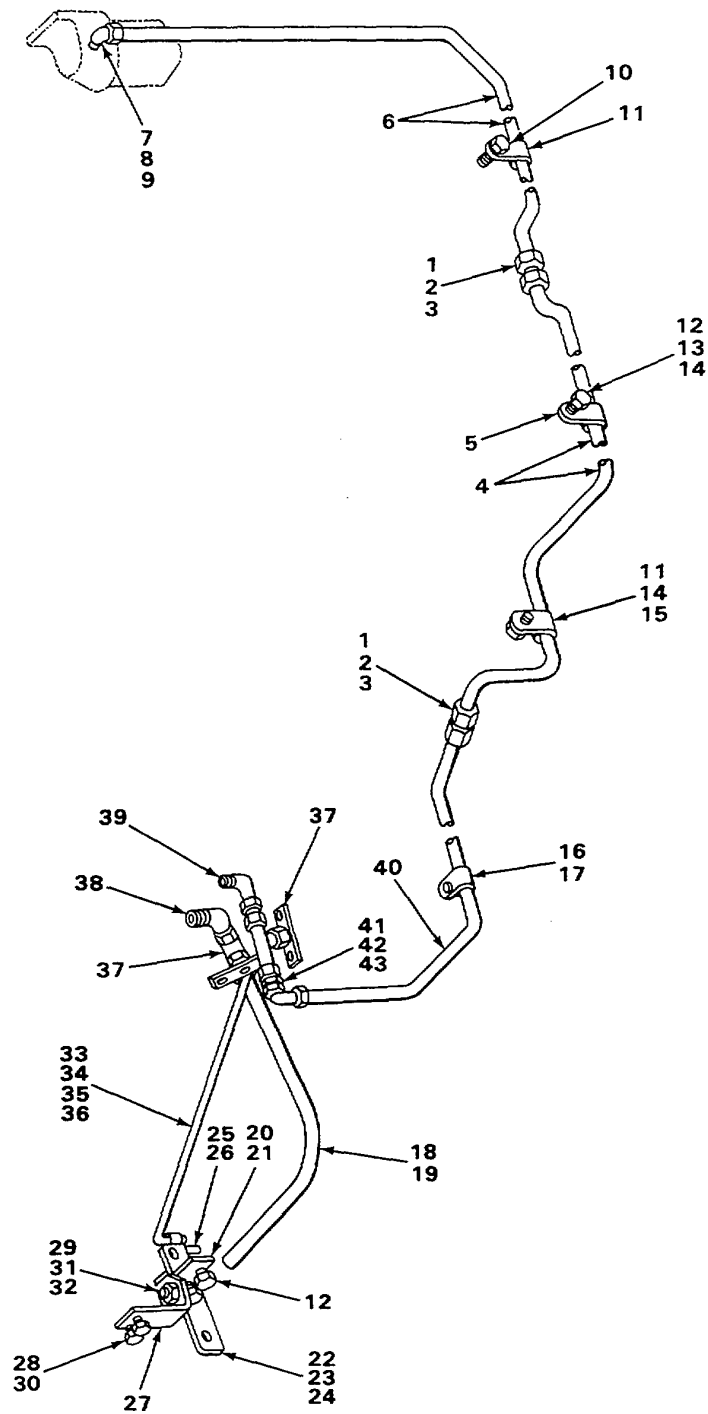
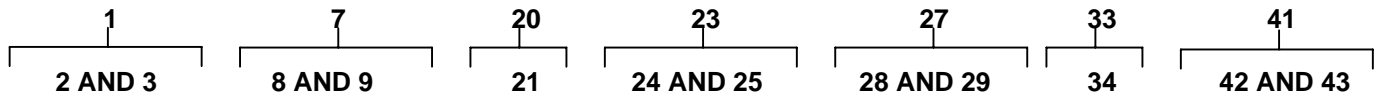

FIGURE 12. FUEL LINES.

SECTION II					
(1)	(2)	(3)	(4)	(5)	(6)
ITEM	SMR	FSCM	PART	DESCRIPTION AND USABLE ON CODES (UOC)	QTY
NO	CODE		NUMBER		
				GROUP 0306 TANKS, LINES, FITTINGS, HEADERS	
				FIG 12 FUEL LINES	
1	MOOZZ	19207	0937331-19	HOSE MAKE FROM HOSE P/N 5P1442, USE WITH SERIAL RANGE 77V5259 THRU 77V9Y410	1
2	PFOZZ	11083	3R3837	COCK, SHUTOFF, SCREW USE WITH SERIAL RANGE 77V5259 THRU 77V9410	2
3	PFOZZ	11083	7S3916	CLIP USE WITH SERIAL RANGE 77V5259 THRU 77V9410.....	2
4	PFOZZ	11083	S1594	BOLT, MACHINE USE WITH SERIAL RANGE 77V5259 THRU 77V9410	4
5	PFOZZ	11083	2M894	WASHER, FLAT USE WITH SERIAL RANGE 77V5259 THRU 77V9410	7
6	XDOZZ	11083	8P6144	BRACKET USE WITH SERIAL RANGE 77V5259 THRU 17V9410	1
7	PFOZZ	11083	8P5970	TUBE, BENT, METALLIC USE WITH SERIAL RANGE 77V5259 THRU 77V9410	2
8	PFOZZ	11083	8P4791	STRAINER, SEDIMENT USE WITH SERIAL RANGE 77V5259 THRU 77V9410	1
9	PFOOO	11083	1L482	ELBOW, PIPE TO TUBE USE WITH SERIAL RANGE 77V5006 THRU 77V9410	4
10	PFOZZ	11083	4H2663	.NUT, TUBE COUPLING	1
11	PFOZZ	11083	4H2662	.BUSHING, RUBBER	1
12	PFOZZ	96906	MS51887-7	BUSHING, PIPE USE WITH SERIAL RANGE 77V5259 THRU 77V9410	1
13	PFOOO	11083	1L480	COUPLING, TUBE USE WITH SERIAL RANGE 77V5006 THRU 77V9410.4	4
14	PFOZZ	11083	4H2663	.NUT, TUBE COUPLING	2
15	PFOZZ	11083	4H2662	.BUSHING, RUBBER	1
16	MOOZZ	19207	5P1201-89	TUBE MAKE FROM TUBE P/N 5P1201, USE WITH SERIAL RANGE 77V5006 THRU 77V9410.....	2
17	PFOZZ	58312	1B3057-00	CLIP, SPRING TENSION USE WITH SERIAL RANGE 77V5006 THRU 77V9410.....	4
18	PFOZZ	11083	1A2029	BOLT, MACHINE USE WITH SERIAL RANGE 77V5006 THRU 77V9410	2
19	PFOZZ	15564	1377A	NUT, PLAIN, HEXAGON USE WITH SERIAL NUMBER 77V5006 THRU 77V9410.....	4
20	PFOZZ	11083	L1351	BOLT, MACHINE USE WITH SERIAL RANGE 77V5006 THRU 77V9410	2
21	MOOZZ	19207	5P1201-39	TUBE MAKE FROM TUBE P/N 5P1201, USE WITH SERIAL RANGE 77V5006 THRU 17V9410.....	2
22	PFOZZ	96906	MS21333-59	CLAMP, LOOP USE WITH SERIAL RANGE 77V5006 THRU 77V9410	2
23	PFOZZ	96906	MS9072-57	SCREW, CAP, HEXAGON H USE WITH SERIAL RANGE 77V5006 THRU 77V9410.....	2
24	PFOZZ	96906	MS27183-14	WASHER, FLAT USE WITH SERIAL- RANGE 77V5006 THRU 77V5258	2

SECTION II					
(1)	(2)	(3)	(4)	(5)	(6)
ITEM	SMR	FSCM	PART	DESCRIPTION AND USABLE ON CODES (UOC)	QTY
NO	CODE		NUMBER		
25	PFOZZ	11083	3B4506	WASHER, LOCK USE WITH SERIAL RANGE 77V5006 THRU 77V5258	3
26	MOOZZ	19207	5P1201-49	TUBE MAKE FROM TUBE P/N 5P1201, USE WITH SERIAL RANGE 77V5259 THRU 77V9410.....	1
26	MOOZZ	19207	5P1201-38	TUBE MAKE FROM TUBE P/N 5P1201, USE WITH SERIAL RANGE 77V5006 THRU 77V5258.....	1
27	PFOZZ	11083	1M3464	CLAMP, LOOP USE WITH SERIAL RANGE 77V5006 THRU 77V9410	2
28	PFOZZ	11083	2M849	WASHER, FLAT USE WITH SERIAL RANGE 77V5006 THRU 77V9410	2
29	PFOOO	11083	3L3446	FITTING ASSEMBLY, FU USE WITH SERIAL RANGE 77V5006 THRU 77V9410.....	2
30	PFOZZ	11083	4H2663	.NUT, TUBE COUPLING	1
31	PFOZZ	11083	4H2662	.BUSHING, RUBBER.....	1
32	PFOZZ	11083	2S5100	VALVE ASSEMBLY USE WITH SERIAL RANGE 77V5006 THRU 77V5258	1
33	XDOOO	11083	2S5110	VALVE ASSEMBLY USE WITH SERIAL RANGE 77V5006 THRU 77V5258	1
34	PFOZZ	11083	255100	.VALVE ASSEMBLY	1
35	PFOZZ	11083	255103	.SCREEN	1
36	PFOZZ	11083	1K6776	PLUG, TUBE FITTING, T USE WITH SERIAL RANGE 77V5006 THRU 77V5258.....	1
37	PFOZZ	30780	322F-E	ADAPTER, STRAIGHT, PI USE WITH SERIAL RANGE 77V5259 THRU 77V9410.....	1
38	PFOZZ	11083	3B6489	COUPLING USE WITH SERIAL RANGE 77V5259 THRU 77V9410	2

END OF FIGURE



TA235240

TA235240

FIGURE 13. FUEL LINES (FOR USE WITH SERIAL RANGE 77V9411 THRU 77V9475).

SECTION II					
(1)	(2)	(3)	(4)	(5)	(6)
ITEM	SMR	FSCM	PART	DESCRIPTION AND USABLE ON CODES (UOC)	QTY
NO	CODE		NUMBER		
GROUP 0306 TANKS, LINES, FITTINGS, HEADERS					
FIG 13 FUEL LINES (FOR USE WITH SERIAL RANGE 77V9411 THRU 77V9475)					
1	PFOOO	11083	1L480	COUPLING , TUBE.....	2
2	PFOZZ	11083	4H2663	.NUT, TUBE COUPLING	1
3	PFOZZ	11083	4H2662	.BUSHING , RUBBER.....	1
4	MOOZZ	19207	5P1201-97	TUBE MAKE FROM TUBE P/N 5PL201.....	1
5	PFOZZ	96906	MS21333-59	CLAMP, LOOP.....	1
6	MOOZZ	19207	5P1201-48	TUBE MAKE FROM TUBE P/N 5P1201.....	1
7	PFOOO	11083	1L482	ELBOW, PIPE TO TUBE	1
8	PFOZZ	11083	4H2663	.NUT, TUBE COUPLING	1
9	PFOZZ	11083	4H2662	.BUSHING, RUBBER.....	1
10	PFOZZ	11083	L1351	BOLT, MACHINE	1
11	PFOZZ	58312	1B3057-00	CLIP, SPRING TENSION	2
12	PFOZZ	11083	1A2029	BOLT , MACHINE	3
13	PFOZZ	15564	1377A	NUT , PLAIN , HEXAGON	1
14	PFOZZ	11083	5M2894	WASHER, FLAT	7
15	PFOZZ	96906	MS90728-57	SCREW, CAP, HEXAGON H	1
16	PFOZZ	11083	4M5942	CLAMP, LOOP.....	1
17	PFOZZ	11083	2M849	WASHER, FLAT	1
18	MOOZZ	19207	0937331-30	HOSE MAKE FROM HOSE P/N 5P1442	1
19	PFOZZ	3078C	322F-E	ADAPTER , STRAIGHT, PI	1
20	PFOOO	11083	9P5397	ANGLE ASSEMBLY.....	1
21	PFOZZ	11083	9F2978	.NUT, PLAIN, WELDING	2
22	PFOZZ	11083	2M7167	SPACER, SLEEVE	1
23	PFOOO	11083	9P5400	LEVER ASSEMBLY	1
24	PFOZZ	11083	5H3895	.BUSHING, SLEEVE.....	1
25	PFOZZ	11083	2G2588	.PIN , STRAIGHT , HEADLE	1
26	PFOZZ	11083	2D2861	SPRING, FLAT	1
27	PFOOO	11083	9P5398	ANGLE ASSEMBLY.....	1
28	PFOZZ	11083	9F2978	.NUT, PLAIN, WELDING	4
29	PFOZZ	11083	1F748	.NUT, PLAIN, WELDING	1
30	PFOZZ	11083	S1588	BOLT, MACHINE	2
31	PFOZZ	11083	1A1460	BOLT, MACHINE	1
32	PFOZZ	11083	1F7960	WASHER, FLAT	1
33	PFOOO	11083	9P5395	LEVER, MANUAL CONTRO.....	1
34	PFOZZ	96906	MS27183-10	WASHER, FLAT	2
35	PFOZZ	00198	PK379	PIN, COTTER	2
36	PFOZZ	96906	MS27183-10	.WASHER, FLAT	2
37	PFOZZ	96795	30014300	VALVE , BALL.....	2
38	PFOZZ	78640	7244	ELBOW, PIPE	1
39	PFOZZ	01276	2089-8-8S	ELBOW, PIPE	1
40	MOOZZ	19207	5P1201-41	TUBE MAKE FROM TUBE P/N 5P1201.....	1
41	PFOOO	11083	3L3446	FITTING ASSEMBLY, FU.....	1
42	PFOZZ	11083	4H2663	.NUT, TUBE COUPLING	1
43	PFOZZ	11083	4H2662	.BUSHING, RUBBER.....	1

END OF FIGURE

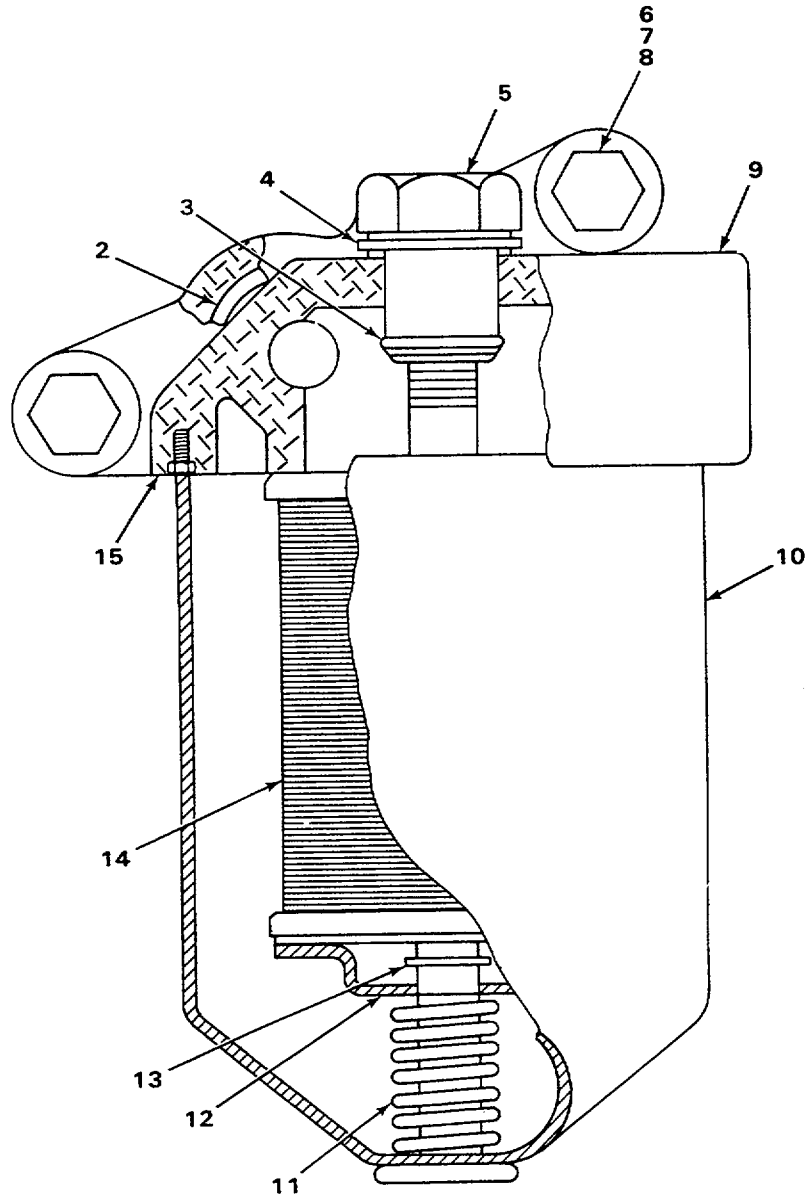
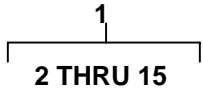

TA235247

FIGURE 14. PRIMARY FUEL FILTER.

SECTION II					
(1)	(2)	(3)	(4)	(5)	(6)
ITEM	SMR		PART		
NO	CODE	FSCM	NUMBER	DESCRIPTION AND USABLE ON CODES (UOC)	QTY
GROUP 0309 FUEL FILTERS					
FIG 14 PRIMARY FUEL FILTER					
1	PFOOO	11083	8S7608	PRIMARY FUEL FILTER	1
2	PFOZZ	11083	5H2767	.PACKING, PREFORMED.....	1
3	PFOZZ	11083	1L3769	.RING	1
4	PFOZZ	80020	A87769-10	.WASHER, FLAT	1
5	PFOZZ	11083	8H2807	.NUT, SLEEVE.....	1
6	PFOZZ	96906	MS90728-64	.SCREW, CAP, HEXAGON H	2
7	PFOZZ	11083	3B4506	.WASHER LOCK	2
8	PFOZZ	96906	MS27183-14	.WASHER, FLAT	2
9	PFOZZ	11083	8S5091	.BASE.....	1
10	PFOZZ	11083	8H2810	.FILTER BODY, FLUID	1
11	PFOZZ	11083	7S9323	.SPRING, HELICAL, COMP	1
12	PFOZZ	11083	7H9678	.SEAT, HELICAL COMPRE.....	1
13	PFOZZ	96906	MS16624-1037	.RING, RETAINING	1
14	PAOZZ	11083	9M2341	.FILTER ELEMENT, FLUI.....	1
15	PFOZZ	11083	8H2778	.GASKET	1

END OF FIGURE

12
13 THRU 15

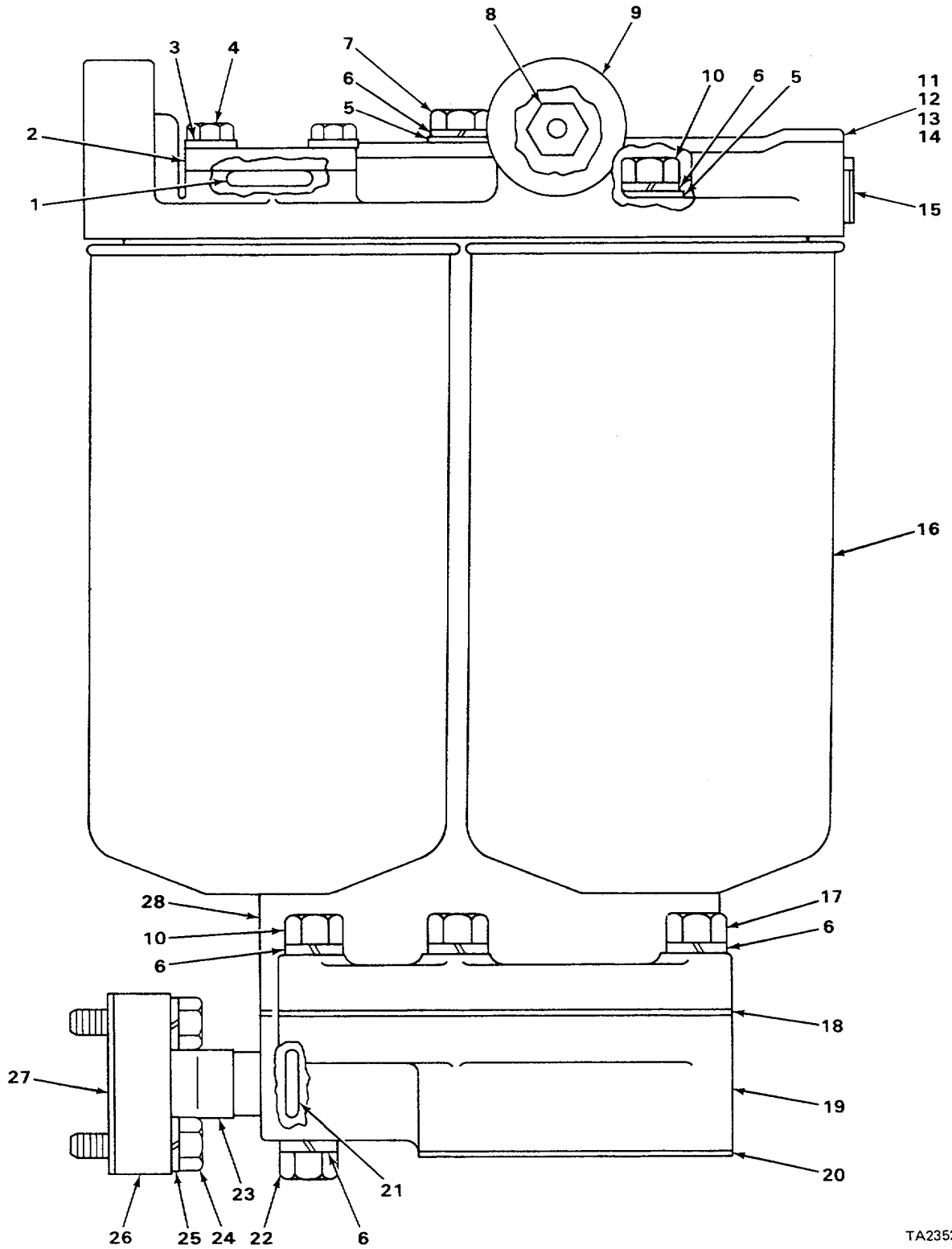

TA235248

FIGURE 15. FUEL FILTER.

TA235248

SECTION II					
(1)	(2)	(3)	(4)	(5)	(6)
ITEM	SMR		PART		
NO	CODE	FSCM	NUMBER	DESCRIPTION AND USABLE ON CODES (UOC)	QTY
GROUP 0309 FUEL FILTERS					
FIG 15 FUEL FILTER					
1	PFOZZ	11083	8S5011	PACKING, PREFORMED.	1
2	PFOZZ	11083	6N7016	COVER, FILTER.....	1
3	PFOZZ	11083	5P537	WASHER.....	2
4	PFOZZ	96906	M590728-7	SCREW, CAP, HEXAGON H	2
5	PFOZZ	96906	MS27183-14	WASHER, FLAT	4
6	PFOZZ	11083	3B4506	WASHER, LOCK	10
7	PFOZZ	96906	MS90728-65	SCREW, CAP, HEXAGON H	2
8	PFOZZ	11083	7F3901	SEAT, AIR VENT, VALVE	1
9	PFOZZ	11083	2A1927	NEEDLE, VALVE	1
10	PFOZZ	11083	S1588	BOLT, MACHINE	3
11	PFOZZ	11083	9S1269	GASKET	1
12	PFOOO	11083	2P5168	BASE ASSEMBLY	1
13	PFOZZ	21450	444618	.PLUG, PIPE	1
14	PFOZZ	11083	9S4167	.STUD	2
15	PFOZZ	11083	7H3171	.PLUG, PIPE	2
16	PFOZZ	81321	PER53	FILTER ELEMENT, FLUI.....	2
17	PFOZZ	11083	2H5330	BOLT, ENGINE.....	4
18	PFOZZ	11083	2P5125	GASKET	1
19	PFOZZ	11083	2P4679	ADAPTER	1
20	PFOZZ	11083	2P5124	GASKET	1
21	PFOZZ	11083	4J5268	PACKING, PREFORMED.....	2
22	PFOZZ	11083	7H7954	SCREW, CAP, HEXAGON H	1
23	PFOZZ	11083	2P5123	SPACER, SLEEVE	1
24	PFOZZ	96906	MS90728-35	BOLT, MACHINE	2
25	PFOZZ	96906	MS35338-45	WASHER, LOCK	2
26	PFOZZ	11083	9S777	FLANGE, PIPE	1
27	PFOZZ	11083	9M6542	GASKET	1
28	PFOZZ	11083	2P5051	HOUSING	1

END OF FIGURE

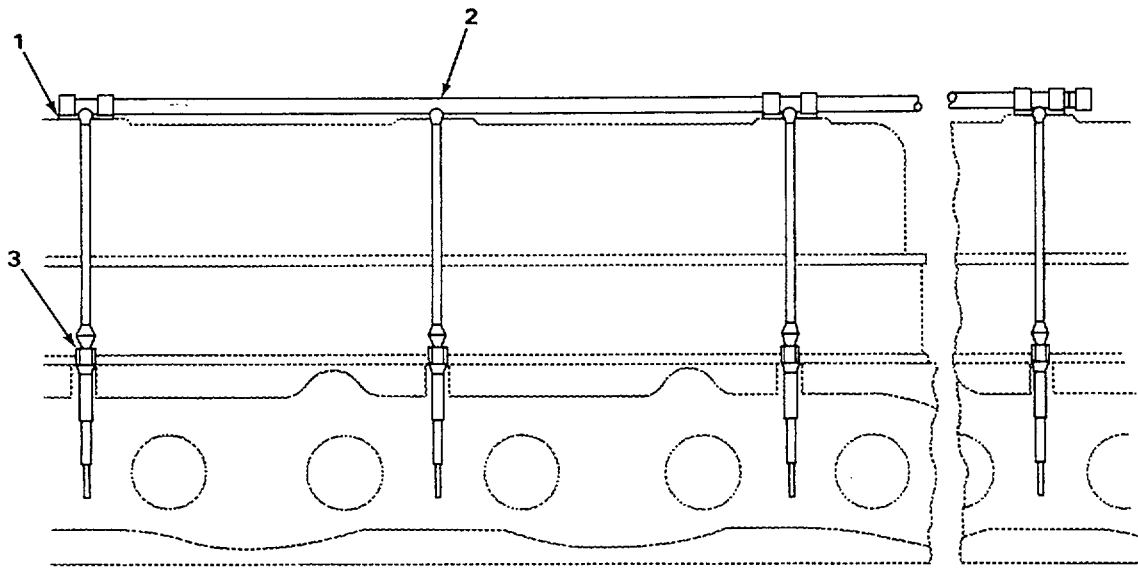

TA235251

FIGURE 16. GLOW PLUG AND LEAD (ENGINE SERIAL RANGE 17S5088 AND UP).

SECTION II					
(1)	(2)	(3)	(4)	(5)	(6)
ITEM	SMR	FSCM	PART	DESCRIPTION AND USABLE ON CODES (UOC)	QTY
NO	CODE		NUMBER		

GROUP 0311 ENGINE STARTING AIDS

FIG 16 GLOW PLUG AND LEAD (ENGINE SERIAL RANGE 17S5088 AND UP)

1	PFOZZ	15434	S658	WASHER, FLAT	3
2	PFOZZ	11083	6N652	LEAD ASSEMBLY, ELECT.....	1
3	PFOZZ	11083	1P7324	GLOW PLUG	6

END OF FIGURE

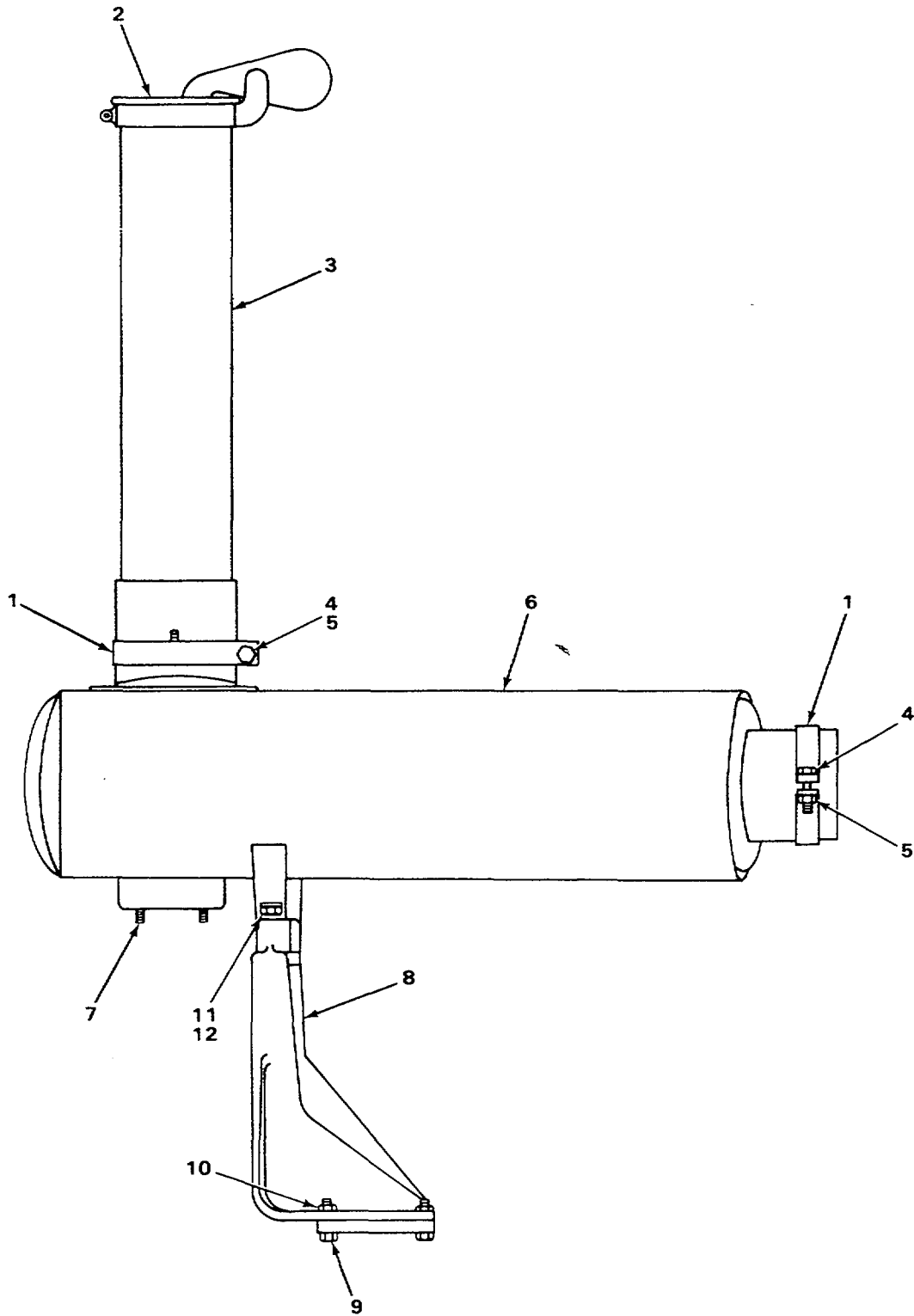
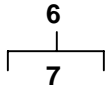

FIGURE 17. EXHAUST MUFFLER.

SECTION II					
(1)	(2)	(3)	(4)	(5)	(6)
ITEM	SMR	FSCM	PART	DESCRIPTION AND USABLE ON CODES (UOC)	QTY
NO	CODE		NUMBER		

GROUP 04 EXHAUST SYSTEM

GROUP 0401 MUFFLER AND PIPES

FIG 17 EXHAUST MUFFLER

1	PFOZZ	11083	6F8814	CLAMP.....	2
2	PFOZZ	81859	11093	CAP ASSEMBLY, PROTEC.....	1
3	XDOZZ	11083	6N5435	EJECTOR ASSEMBLY.....	1
4	PFOZZ	96906	MS90728-65	SCREW, CAP, HEXAGON H.....	2
5	PFOZZ	11083	1B5355	NUT, PLAIN, HEXAGON.....	2
6	PFOOO	11083	6N7212	MUFFLER, EXHAUST.....	1
7	PFOZZ	11083	S532	.STUD, PLAIN.....	2
8	XDOZZ	11083	6N5968	SUPPORT.....	1
9	PFOZZ	96906	MS90728-64	SCREW, CAP, HEXAGON H.....	4
10	PFOZZ	15564	1377A	NUT, PLAIN, HEXAGON.....	4
11	PFOZZ	96906	MS18154-58	SCREW, CAP, HEXAGON H.....	2
12	PFOZZ	11083	5M2894	WASHER, FLAT.....	2

END OF FIGURE

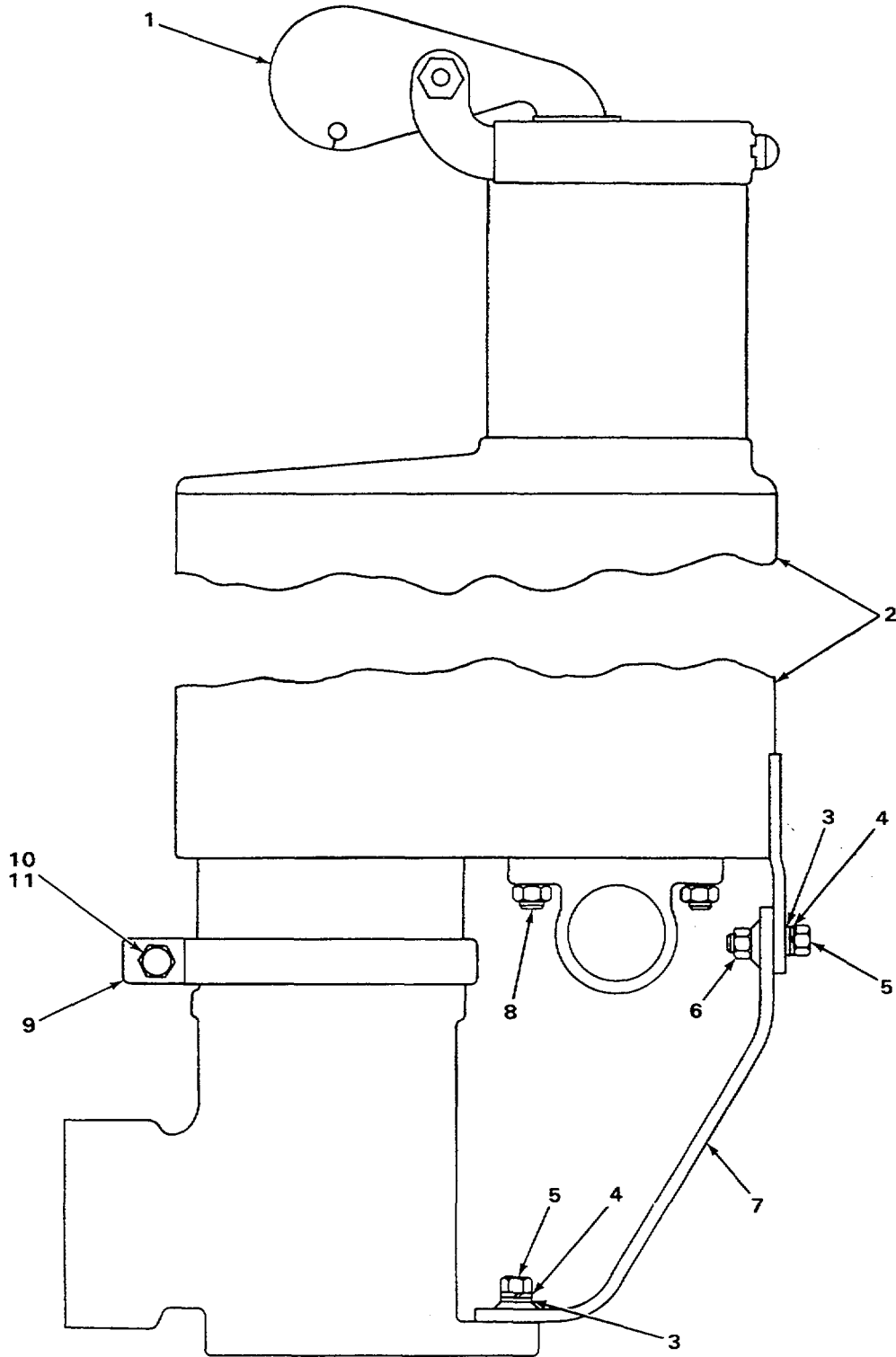

FIGURE 18. MUFFLER.

TA235253

SECTION II

TM 5-2410-234-20P

(1) ITEM NO	(2) SMR CODE	(3) FSCM	(4) PART NUMBER	(5) DESCRIPTION AND USABLE ON CODES (UOC)	(6) QTY
GROUP 0401 MUFFLER AND PIPES					
FIG 18 MUFFLER					
1	PFOZZ	81859	11093	CAP ASSEMBLY, PROTEC	2
2	PFOZZ	11083	4N4577	MUFFLER, EXHAUST	1
3	PFOZZ	96906	M5S27183-14	WASHER, FLAT	2
4	PFOZZ	11083	3B4506	WASHER, LOCK	2
5	PFOZZ	11083	S1594	BOLT, MACHINE	2
6	PFOZZ	15564	1377A	NUT, PLAIN, HEXAGON	1
7	PFOZZ	11083	4N9221	BRACKET	1
8	PFOZZ	11083	3K3256	STUD	2
9	PFOZZ	11083	6F8814	CLAMP	1
10	PFOZZ	96906	MS90728-65	SCREW , CAP, HEXAGON H	1
11	PFOZZ	11083	185355	NUT, PLAIN, HEXAGON	1

END OF FIGURE

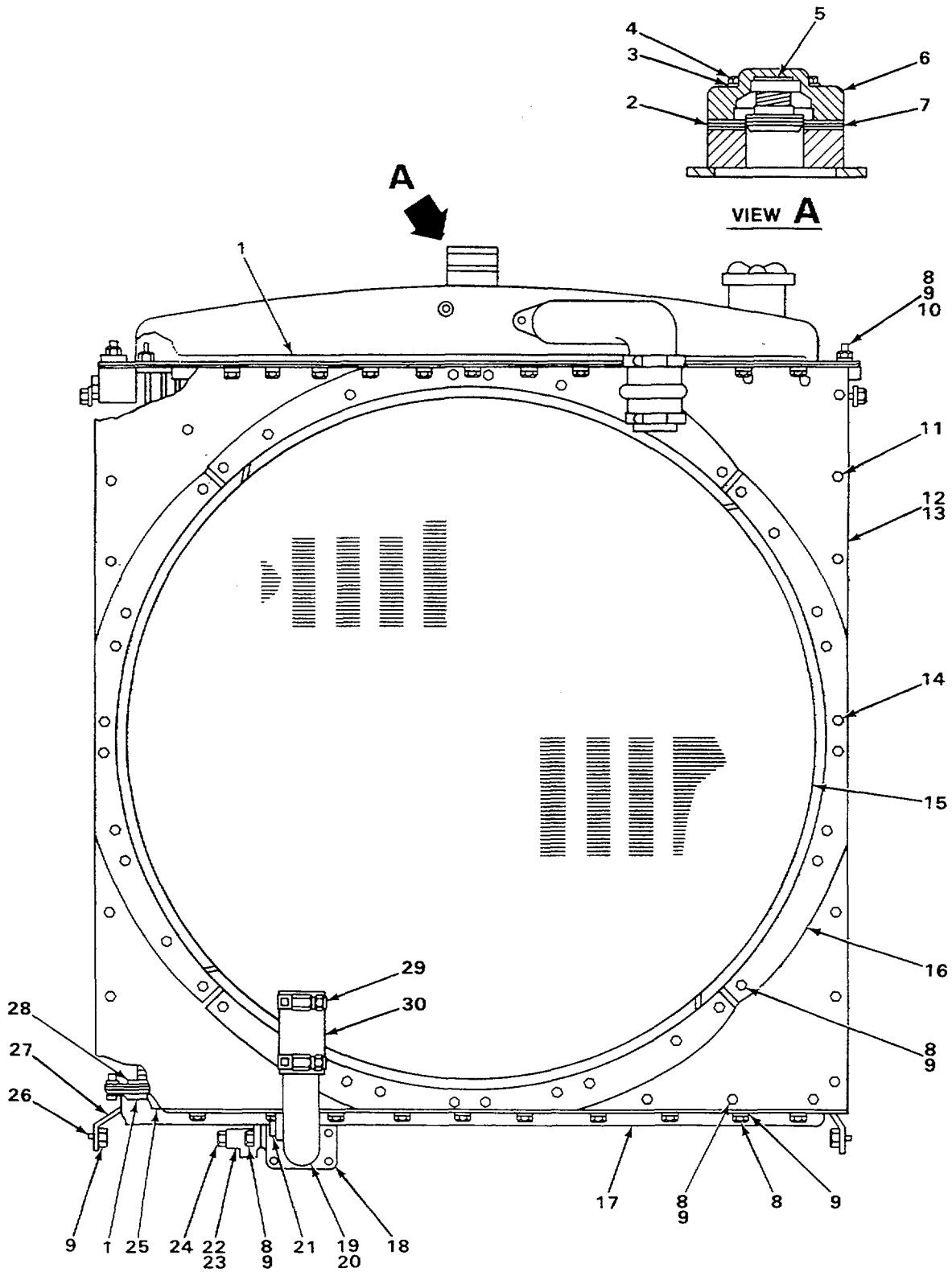
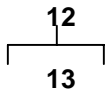

TA235254

FIGURE 19. RADIATOR (REAR VIEW, USE WITH SERIAL RANGE 77V5006 THRU 77V5953).

SECTION II					
(1)	(2)	(3)	(4)	(5)	(6)
ITEM	SMR		PART		
NO	CODE	FSCM	NUMBER	DESCRIPTION AND USABLE ON CODES (UOC)	QTY
GROUP 05 COOLING SYSTEM					
GROUP 0501 RADIATOR, EVAPORATIVE COOLER, OR HEAT EXCHANGER					
FIG 19 RADIATOR (REAR VIEW, USE WITH SERIAL RANGE 77V5006 THRU 77V5953)					
1	XDOZZ	11083	4N6157	STRIP	3
2	PFOZZ	11083	5S4629	GASKET	2
3	PFOZZ	11083	9M19'74	WASHER, FLAT	5
4	PFOZZ	11083	5S5080	BOLT, MACHINE	5
5	PFOZZ	11083	5S1218	THERMOSTAT, FLOW CON	1
6	PFOZZ	11083	5S1211	COVER, ACCESS	1
7	PFOZZ	11083	5S1213	PLATE.....	1
8	PFOZZ	11083	1A2029	BOLT, MACHINE	41
9	PFOZZ	11083	5M2894	WASHER, FLAT	41
10	PFOZZ	11083	6N7517	STRIP	2
11	PFOZZ	11083	9S2087	SCREW, CAP, HEXAGON H	12
12	PFOOO	11083	6N799	SHIELD ASSEMBLY.....	4
13	PFOZZ	11083	9F2978	.NUT, PLAIN, WELDING	5
14	PFOZZ	11083	1P3864	SCREW, CAP, HEXAGON H	8
15	PFOZZ	11083	6N876	BAFFLE	4
16	PFOZZ	11083	6N877	STRIP	4
17	PFOZZ	11083	6N812	TANK ASSEMBLY	1
18	PFOZZ	11083	S1594	BOLT, MACHINE	4
19	PFOZZ	11083	6N793	ELBOW, HOSE TO BOSS.....	1
20	PFOZZ	11083	6N875	GASKET	1
21	PFOZZ	58553	P3C	PLUG, PIPE	1
22	PFOZZ	11083	8H9819	ADAPTER, DRAIN PLUG.....	1
23	PFOZZ	11083	8H9818	GASKET	1
24	PFOZZ	11083	487739	PLUG, MACHINE THREAD.....	1
25	XDOZZ	11083	6N919	BAR.....	2
26	PFOZZ	96906	MS18154-58	SCREW, CAP, HEXAGON H	2
27	PFOZZ	11083	6N961	BAFFLE ASSEMBLY	2
28	PFOZZ	11083	6N7518	STRIP	2
29	PFOZZ	11083	5P598	CLAMP, HOSE	2
30	MOOZZ	19207	4213854-1	HOSE MAKE FROM HOSE P/N 5P263	1

END OF FIGURE

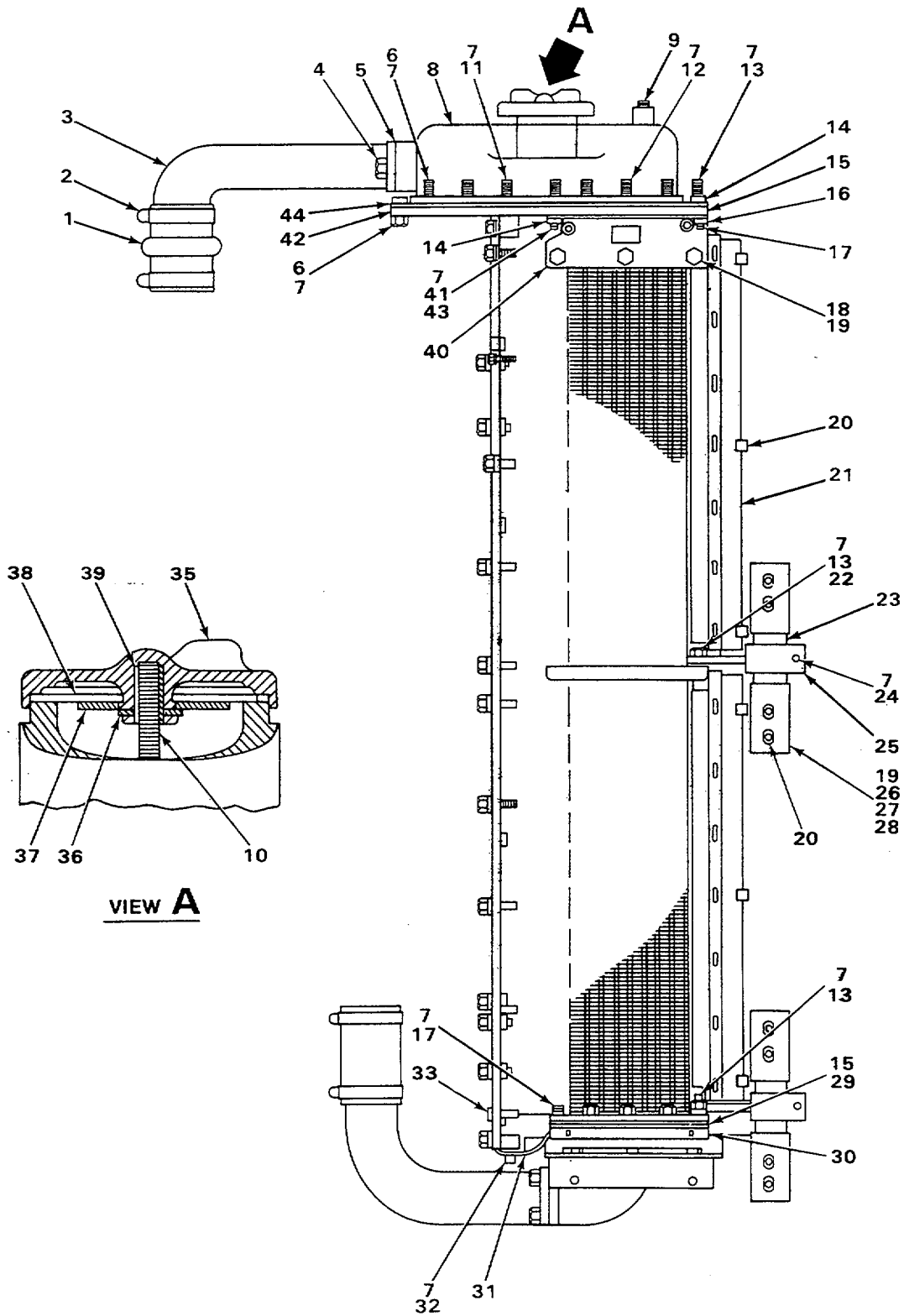
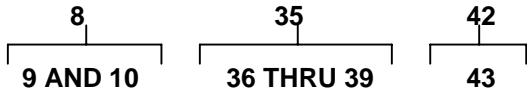

FIGURE 20. RADIATOR (SIDE VIEW, USE WITH SERIAL RANGE 77V5006 THRU 77V5953).

SECTION II					
(1)	(2)	(3)	(4)	(5)	(6)
ITEM	SMR	FSCM	PART	DESCRIPTION AND USABLE ON CODES (UOC)	QTY
NO	CODE		NUMBER		
				GROUP 0501 RADIATOR, EVAPORATIVE COOLER, OR HEAT EXCHANGER	
				FIG 20 RADIATOR (SIDE VIEW, USE WITH SERIAL RANGE 77V5006 THRU 77V5953)	
1	PFOZZ	11083	4N6855	HOSE	1
2	PFOZZ	11083	5P598	CLAMP, HOSE	2
3	PFOZZ	11083	6N795	ELBOW, HOSE TO BOSS	1
4	PFOZZ	11083	6H1717	BOLT, MACHINE	2
5	PFOZZ	11083	1P6434	GASKET	1
35	PFOOO	11083	7S7809	CAP, FILLER OPENING	1
36	PFOZZ	11083	9S9979	.RING	1
37	PFOZZ	11083	2S2846	.WASHER, FLAT	1
38	PFOZZ	11083	2P3230	.GASKET	1
39	PFOZZ	11083	7S7807	.INSERT	1

END OF FIGURE

35
36 THRU 39

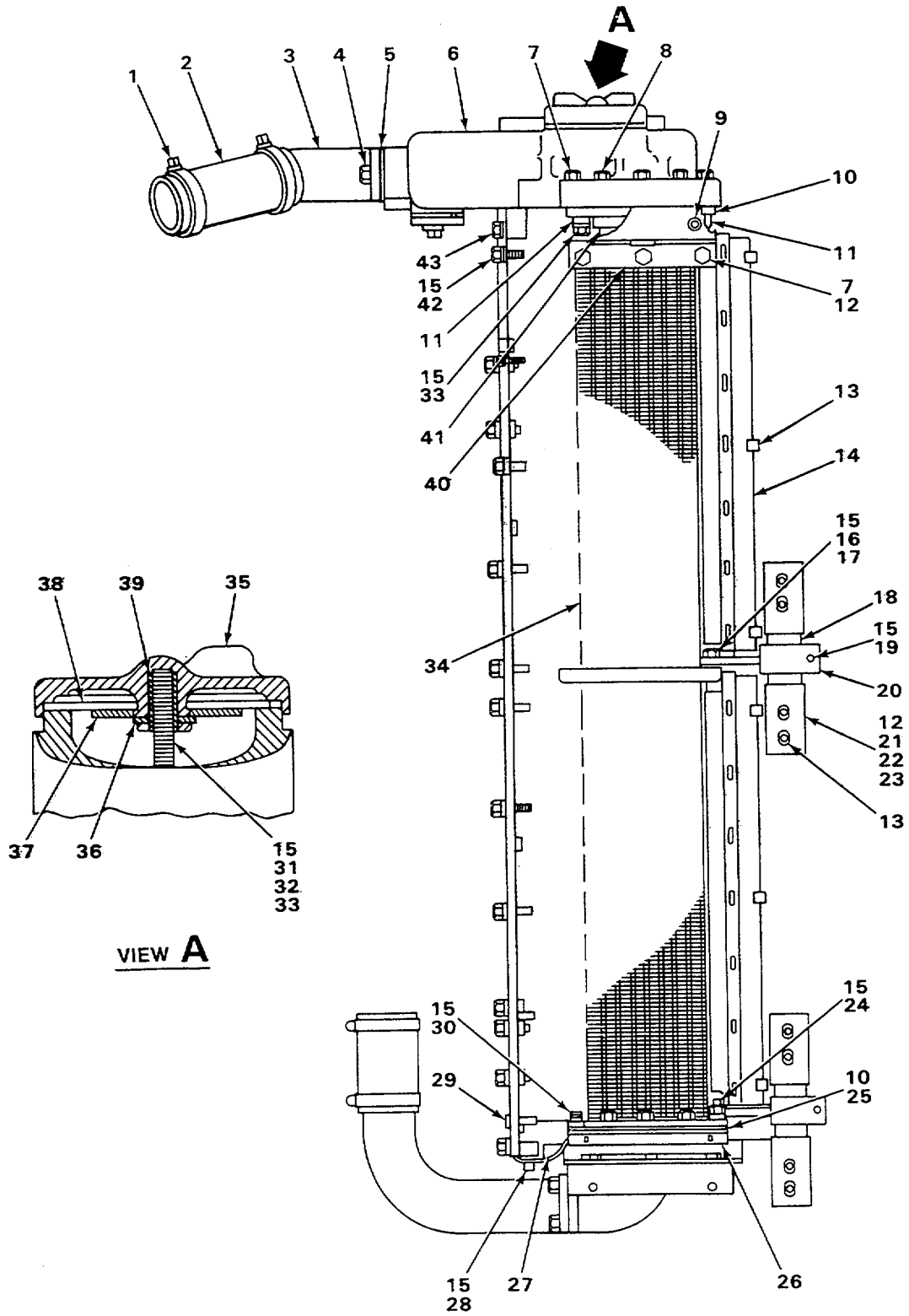
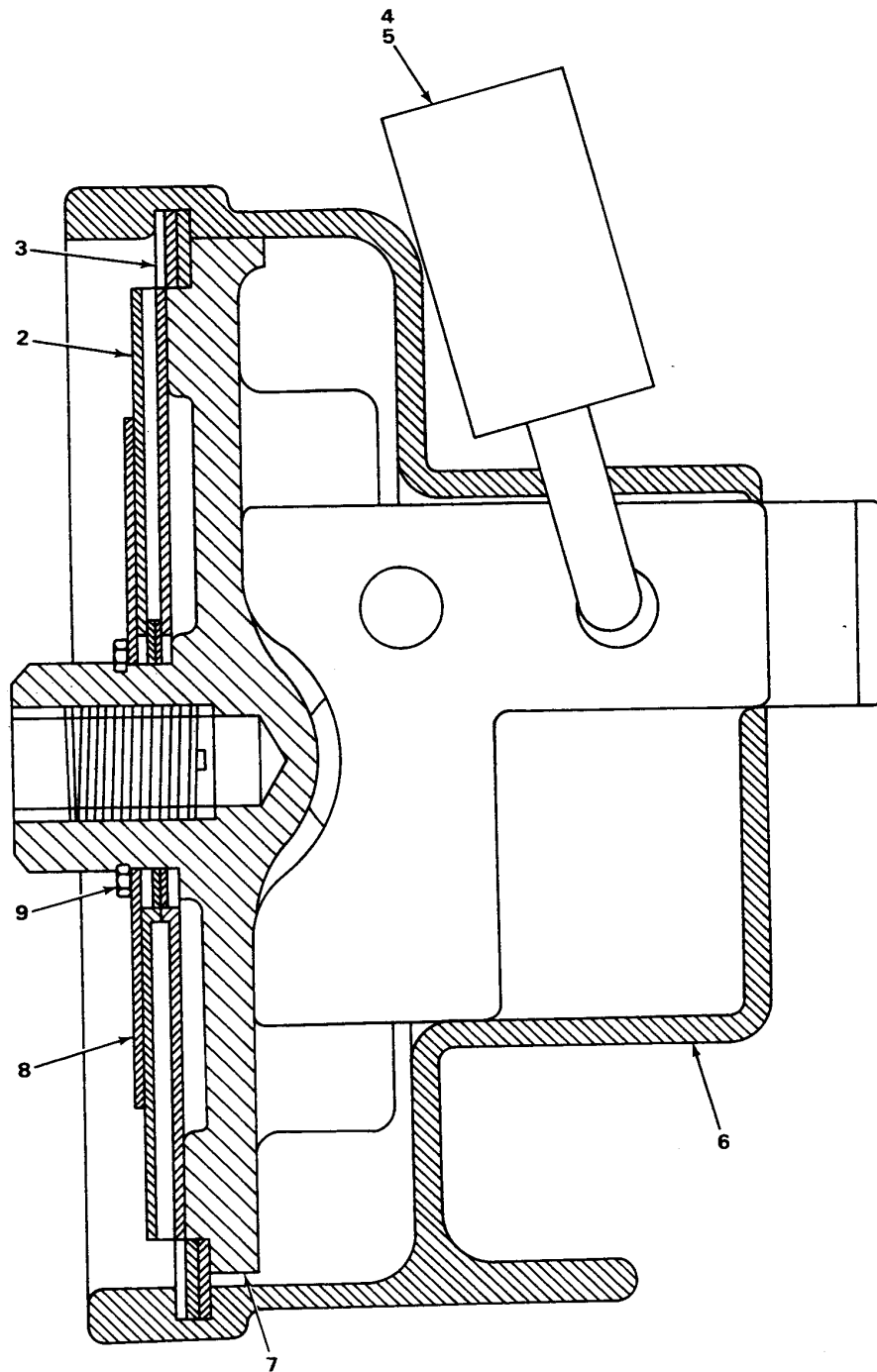

FIGURE 21. RADIATOR (SIDE VIEW).

SECTION II					
(1)	(2)	(3)	(4)	(5)	(6)
ITEM	SMR	FSCM	PART	DESCRIPTION AND USABLE ON CODES (UOC)	QTY
NO	CODE		NUMBER		
				GROUP 0501 RADIATOR, EVAPORATIVE COOLER, OR HEAT EXCHANGER	
				FIG 21 RADIATOR (SIDE VIEW)	
1	PFOZZ	11083	5P598	CLAMP, HOSE USE WITH SERIAL RANGE 77V 5954 THRU 77V9475	2
2	MOOZZ	19207	4213854-10	HOSE MAKE FROM HOSE P/N 5PL263, USE WITH SERIAL RANGE 77V5954 THRU 77V9475W	1
3	PFOZZ	11083	7N64	ELBOW, HOSE TO BOSS USE WITH SERIAL RANGE 77V5954 THRU 77V9475	1
4	PFOZZ	11083	6H1717	BOLT, MACHINE USE WITH SERIAL RANGE 77V5954 THRU 77V9475	2
5	PFOZZ	11083	1P6434	GASKET USE WITH SERIAL RANGE 77V5954 THRU 77V9475	1
35	PFOOO	11083	7S7809	CAP, FILLER OPENING USE WITH SERIAL RANGE 77V5954 THRU 77V9475	1
36	PFOZZ	11083	9S9979	.RING	1
37	PFOZZ	11083	2S2846	.WASHER, FLAT	1
38	PFOZZ	11083	2P3230	.GASKET	1
39	PFOZZ	11083	7S7807	.INSERT	1

END OF FIGURE

1
2 THRU 9



TA235258

FIGURE 22. RADIATOR CAP PROTECTIVE COVER.

SECTION II					
(1)	(2)	(3)	(4)	(5)	(6)
ITEM	SMR	FSCM	PART	DESCRIPTION AND USABLE ON CODES (UOC)	QTY
NO	CODE	FSCM	NUMBER		
				GROUP 0501 RADIATOR, EVAPORATIVE COOLER, OR HEAT EXCHANGER	
				FIG 22 RADIATOR CAP PROTECTIVE COVER	
1	PFOOO	11083	2S6096	CAP GROUP RADIATOR CAP	1
2	PFOZZ	11083	2P3230	.GASKET	1
3	PFOZZ	11083	1M8649	.RING	1
4	PFOZZ	11083	8S7949	.PADLOCK GROUP.....	1
5	PFOZZ	11083	8M439	.KEY	2
6	PFOZZ	11083	7N2957	.COVER	1
7	PFOZZ	11083	7N5565	.CAP, FILLER OPENING.....	1
8	PFOZZ	11083	2S2846	.WASHER, FLAT	1
9	PFOZZ	11083	9S9979	.RING	1

END OF FIGURE

27
28 THRU 30

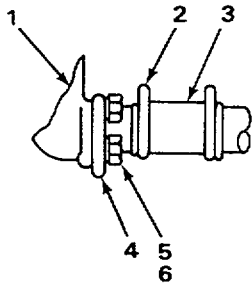

VIEW A

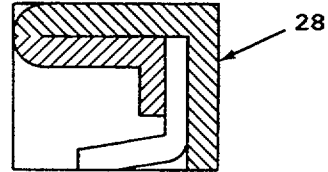

VIEW B

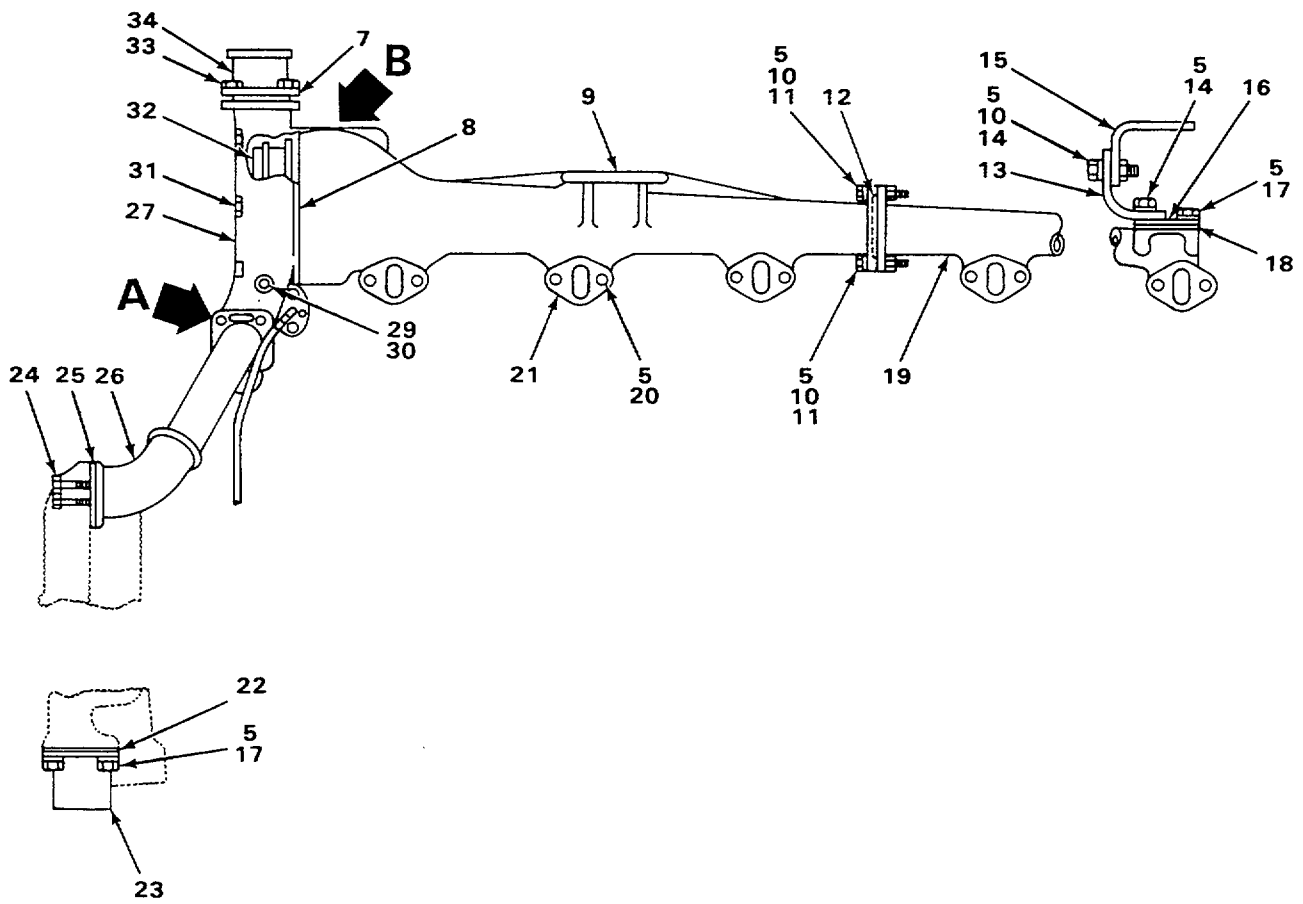
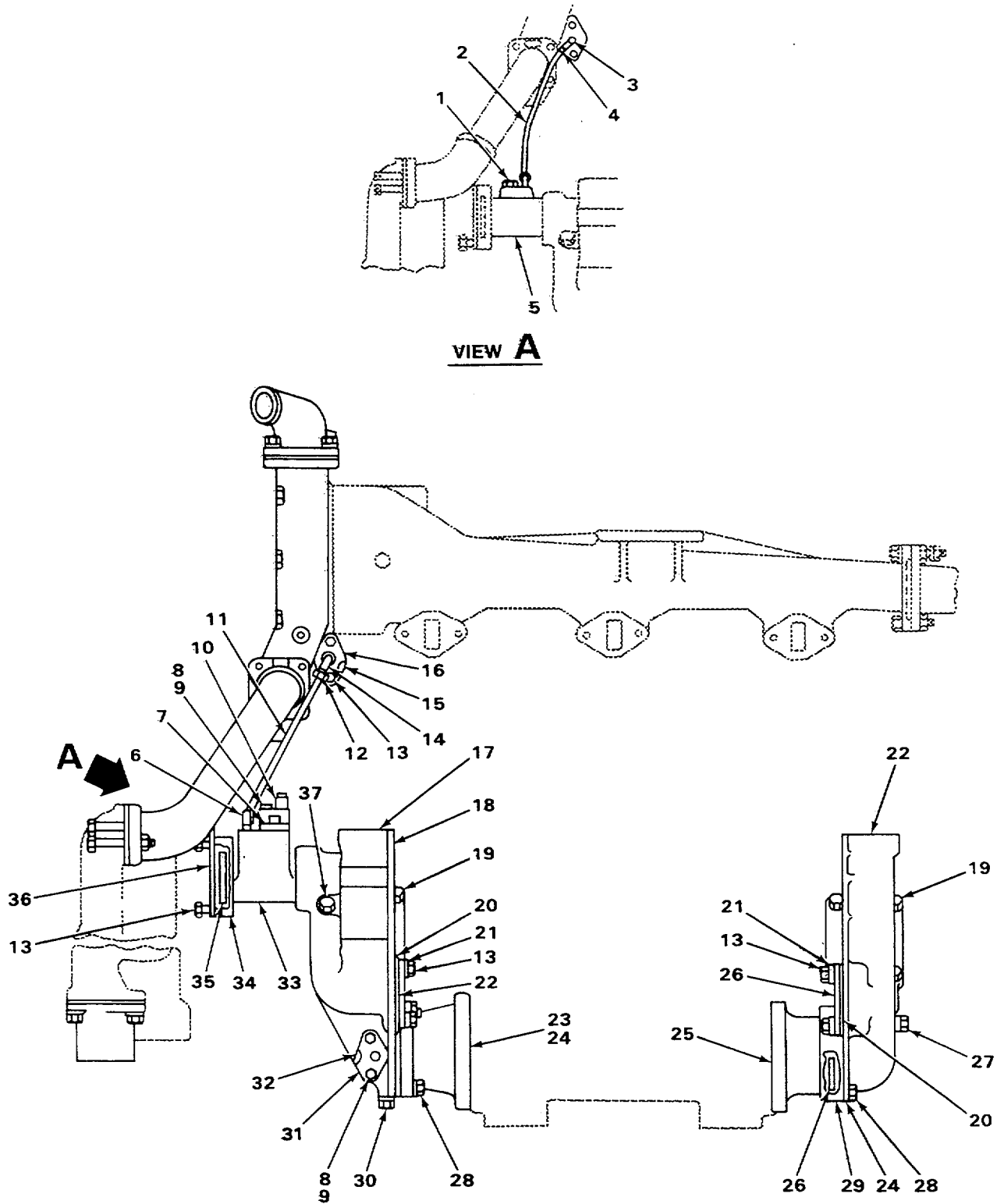

FIGURE 23. WATER MANIFOLD.

SECTION II

(1) ITEM NO	(2) SMR CODE	(3) FSCM	(4) PART NUMBER	(5) DESCRIPTION AND USABLE ON CODES (UOC)	(6) QTY
GROUP 0503 EATER MANIFOLD, HEADERS, THERMOSTATS AND HOUSING GASKET					
FIG 23 WATER MANIFOLD					
1	PFOZZ	11083	1S764	GASKET	1
2	PFOZZ	11083	5P597	CLAMP, HOSE	2
3	MOOZZ	19207	5P1259-4	HOSE MAKE FROM HOSE P/N 5P1259	1
4	PFOZZ	11083	4N8724	TUBE ASSEMBLY, METAL	1
5	PFOZZ	11083	5M2894	WASHER, FLAT	28
6	PFOZZ	96906	MS90728-65	SCREW, CAP, HEXAGON H	6
7	PFOZZ	11083	6F7767	GASKET	1
8	PFOZZ	11083	1S795	GASKET	1
9	PFOZZ	11083	2P4730	MANIFOLD	1
10	PFOZZ	15564	1377A	NUT, PLAIN, HEXAGON	4
11	PFOZZ	11083	L2070	BOLT, MACHINE	1
12	PFOZZ	11083	6F8146	PACKING, PREFORMED	1
13	PFOZZ	11083	4N6544	SUPPORT	1
14	PFOZZ	96906	MS90728-64	SCREW, CAP, HEXAGON H	4
15	PFOZZ	11083	4N6545	SUPPORT	1
16	PFOZZ	11083	5S5128	COVER	1
17	PFOZZ	11083	1A2029	BOLT, MACHINE	6
18	PFOZZ	11083	5H2906	GASKET	1
19	PFOZZ	11083	5H2902	MANIFOLD	1
20	PFOZZ	96906	MS35690-624	NUT, PLAIN, HEXAGON	12
21	PFOZZ	11083	2A615	GASKET	6
22	PFOZZ	11083	2H5572	GASKET	1
23	PFOZZ	11083	2S6989	TUBE ASSEMBLY, METAL	1
24	PFOZZ	11083	L1143	BOLT, MACHINE	2
25	PFOZZ	11083	6F3202	GASKET	1
26	PFOZZ	11083	4S9192	ELBOW ASSEMBLY, PIPE	1
27	XDOOO	11083	1S763	COVER ASSEMBLY	1
28	PFOZZ	58312	3S9643-00	.SEAL, PLAIN ENCASED	2
29	PFOZZ	11083	4B4845	.PLUG, MACHINE THREAD	1
30	PFOZZ	11083	4M1336	.SLEEVE, COMPRESSION,	2
31	PFOZZ	11083	L1352	BOLT, MACHINE	6
32	PFOZZ	78493	44313-4	THERMOSTAT, FLOW CON	2
33	PFOZZ	11083	S1588	BOLT, MACHINE	4
34	PFOZZ	11083	6N797	TUBE ASSEMBLY, METAL	1

END OF FIGURE



TA235261

FIGURE 24. WATER MANIFOLD LINES AND RELATED PARTS.

SECTION II					
(1)	(2)	(3)	(4)	(5)	(6)
ITEM NO	SMR CODE	FSCM	PART NUMBER	DESCRIPTION AND USABLE ON CODES (UOC)	QTY
				GROUP 0503 WATER MANIFOLD, HEADERS, THERMOSTATS AND HOUSING GASKET	
				FIG 24 WATER MANIFOLD LINES AND RELATED PARTS	
1	PFOZZ	11083	5M6214	PLUG, PIPE USE WITH ENGINE SERIAL RANGE 17S5088 THRU 17S5965	2
2	PFOZZ	11083	5S361	TUBING, NONMETALLIC USE WITH ENGINE SERIAL RANGE 17S5088 THRU 17S5965.....	1
3	PFOZZ	88907	B22-48169	ELBOW, PIPE TO TUBE USE WITH ENGINE SERIAL RANGE 17S5088 THRU 17S596.....	2
4	PFOZZ	11083	IF1344	INVERTED NUT, TUBE-C USE WITH ENGINE SERIAL RANGE 17S5088 THRU 17S5965.....	2
5	PFOZZ	11083	6N1014	TUBE ASSEMBLY, METAL USE WITH ENGINE SERIAL RANGE 17S5088 THRU 17S5965.....	1
6	PFOZZ	96906	MS51504A4	ELBOW, PIPE TO TUBE USE WITH ENGINE SERIAL RANGE 17S5966 AND UP	1
7	PFOZZ	11083	4N3840	COVER, ACCESS USE WITH ENGINE SERIAL RANGE 17S5966 AND UP	1
8	PFOZZ	96906	MS90728-32	BOLT, MACHINE USE WITH ENGINE SERIAL RANGE 17S5088 AND UP	6
9	PFOZZ	11083	9M1974	WASHER, FLAT USE WITH ENGINE SERIAL RANGE 17S5088 AND UP	6
10	PFOZZ	11083	6N8901	SWITCH ASSEMBLY USE WITH ENGINE SERIAL RANGE 17S9689 AND UP	1
11	PFOZZ	11083	6N8434	TUBE ASSEMBLY, METAL USE WITH ENGINE SERIAL RANGE 17S5966 AND UP.....	1
12	PFOZZ	96906	MS51500A4	ADAPTER, STRAIGHT, PI USE WITH ENGINE SERIAL RANGE 17S5966 AND UP.....	1
13	PFOZZ	11083	S1594	BOLT, MACHINE USE WITH ENGINE SERIAL RANGE 17S5966 AND UP	8
14	PFOZZ	11083	7K9197	ELBOW, TUBE USE WITH ENGINE SERIAL RANGE 17S5966 AND UP	1
15	PFOZZ	11083	6H2007	GASKET	1
16	PFOZZ	11083	5L1883	FLANGE.....	1
17	PFOZZ	11083	6N96	BONNET	1
18	PFOZZ	11083	6N95	GASKET	1
19	PFOZZ	11083	3B1915	BOLT.....	8
20	PFOZZ	11083	4N790	GASKET	2
21	PFOZZ	11083	5M2894	WASHER, FLAT	6
22	PFOZZ	11083	6N7199	COVER	2
23	PFOZZ	11083	6N4306	ADAPTER.....	1
24	PFOZZ	11083	2M5414	GASKET	2
25	PFOZZ	11083	6N4302	ADAPTER.....	1
26	PFOZZ	11083	9M4217	PACKING, PREFORMED.....	1
27	PFOZZ	11083	T65	BOLT, MACHINE	1
28	PFOZZ	11083	IA2029	BOLT, MACHINE	6
29	PFOZZ	11083	6N89	FLANGE.....	1
30	PFOZZ	11083	5M6214	PLUG, PIPE	1

SECTION II					
(1)	(2)	(3)	(4)	(5)	(6)
ITEM	SMR		PART		
NO	CODE	FSCM	NUMBER	DESCRIPTION AND USABLE ON CODES (UOC)	QTY
31	PFOZZ	11083	6N8502	COVER USE WITH ENGINE SERIAL RANGE 1755966 AND UP	1
31	PFOZZ	11083	4N3840	COVER, ACCESS USE WITH ENGINE SERIAL RANGE 1755088 THRU 17S5965.....	1
32	PFOZZ	11083	4N3841	GASKET	1
33	PFOZZ	11083	6N8433	PIPE USE WITH ENGINE SERIAL RANGE 17S5966 AND UP	1
34	PFOZZ	11083	1S2093	FLANGE.....	1
35	PFOZZ	11083	3H2652	PACKING, PREFORMED.....	2
36	PFOZZ	11083	4H9008	GASKET	1
37	PFOZZ	58553	P3C	PLUG, PIPE	1

END OF FIGURE

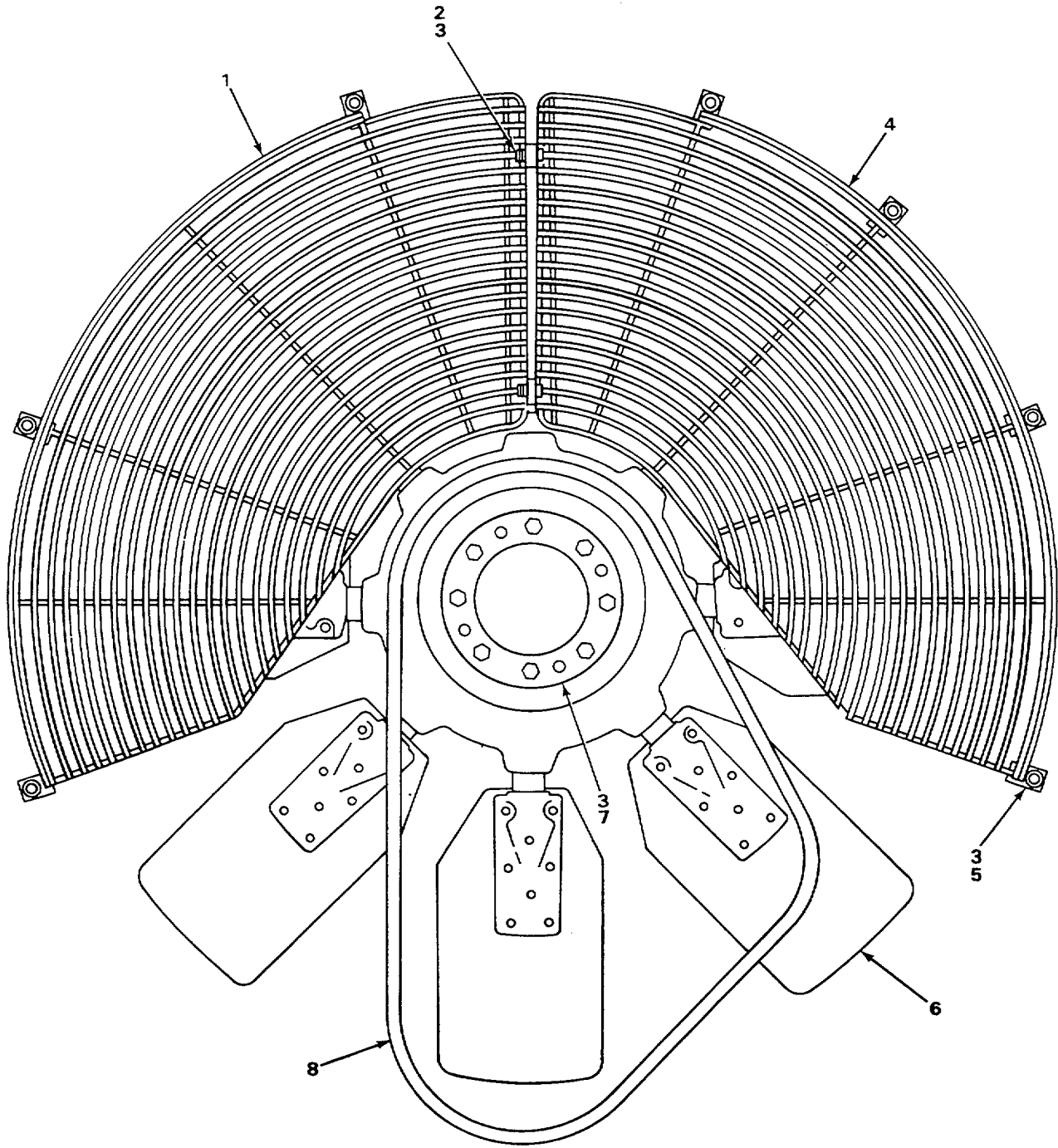

TA235264

FIGURE 25. FAN GUARD AND BELT.

SECTION II					
(1)	(2)	(3)	(4)	(5)	(6)
ITEM	SMR	FSCM	PART	DESCRIPTION AND USABLE ON CODES (UOC)	QTY
NO	CODE		NUMBER		
				GROUP 0505 FAN ASSEMBLY	
				FIG 25 FAN GUARD AND BELT	
1	PFOZZ	11083	2P1117	GUARD ASSEMBLY.....	1
2	PFOZZ	11083	L1351	BOLT, MACHINE	2
3	PFOZZ	11083	5M2894	WASHER, FLAT.	18
4	PFOZZ	11083	6N737	GUARD ASSEMBLY.....	1
5	PFOZZ	11083	IA2029	BOLT, MACHINE	8
6	PFOZZ	11083	6N874	FAN ASSEMBLY.....	1
7	PFOZZ	96906	MS90728-65	SCREW, CAP, HEXAGON H	8
8	PAOZZ	11083	2S8268	BELTS, V, MATCHED SET	1

END OF FIGURE

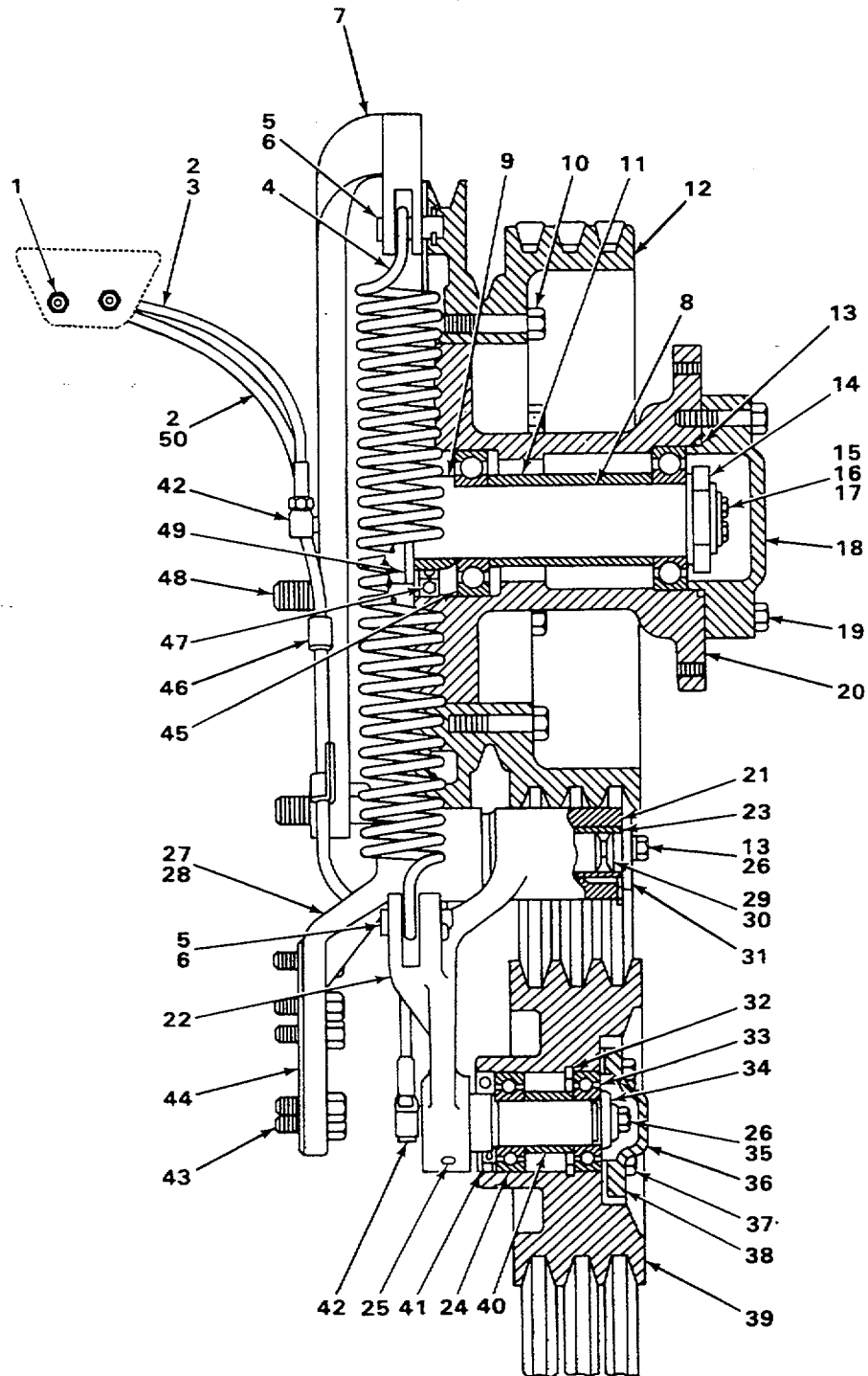
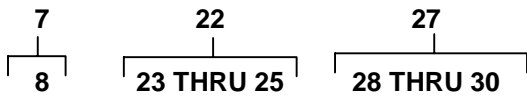

TA235265

FIGURE 26. FAN DRIVE.

SECTION II

TM 5-2410-234-20P

(1) ITEM NO	(2) SMR CODE	(3) FSCM	(4) PART NUMBER	(5) DESCRIPTION AND USABLE ON CODES (UOC)	(6) QTY
GROUP 0505 FAN ASSEMBLY					
FIG 26 FAN DRIVE					
1	PFOZZ	96906	MS15003-1	FITTING, LUBRICATION.....	2
2	PFOZZ	11083	8S203	HOSE ASSEMBLY.....	1
3	PFOZZ	96906	MS39158-3	ADAPTER, STRAIGHT, PI	2
4	PFOZZ	11083	7N5959	SPRING	1
5	PFOZZ	11083	8B1419	PIN, STRAIGHT, HEADED.....	2
6	PFOZZ	96906	MS24665-353	PIN, COTTER	2
7	PFOOO	11083	6N7678	BRACKET ASSEMBLY.....	1
7	PFOOO	11083	6N744	BRACKET ASSEMBLY.....	1
8	PFOZZ	11083	6N7677	.SHAFT USE WITH P/N 6N7678	1
8	PFOZZ	11083	6N718	.SHAFT USE WITH P/N 6N7444	1
9	PFOZZ	11083	6N4301	SPACER USE WITH ENGINE SERIAL	1
RANGE 17S5088 THRU 17S8204					
9	PFOZZ	11083	4H1566	SPACER	1
10	PFOZZ	11083	L2070	BOLT, MACHINE	6
11	PFOZZ	11083	7S585	SPACER, SLEEVE	1
12	PFOZZ	11083	6N762	PULLEY	1
13	PFOZZ	11083	2H6184	PACKING, PREFORMED.....	1
14	PFOZZ	11083	6N7591	NUT USE WITH ENGINE SERIAL RANGE	2
17S5088 THRU 17S8204					
15	PFOZZ	11083	S1588	BOLT, MACHINE	3
16	PFOZZ	11083	9M909	RETAINER, NUT AND BO.....	2
17	PFOZZ	11083	7S1175	SPACER, PLATE	1
18	PFOZZ	11083	6N726	COVER	1
19	PFOZZ	96906	MS90728-64	SCREW, CAP, HEXAGON H	3
20	XDOZZ	11083	4N9742	HUB	1
21	PFOZZ	11083	3S1461	SHIM	1
22	PFOOO	11083	2P1131	ARM ASSEMBLY.....	1
23	PFOZZ	11083	3S9029	.BUSHING.....	1
24	PFOZZ	11083	2S6746	.SHAFT	1
25	PFOZZ	24617	141201	.PIN, STRAIGHT, HEADLE	2
26	PFOZZ	11083	5M2894	WASHER, FLAT	2
27	PFOOO	11083	2P1132	BASE ASSEMBLY	1
28	PFOZZ	24617	141201	.PIN, STRAIGHT, HEADLE	1
29	PFOZZ	11083	5S8002	.SHAFT	1
30	PFOZZ	11083	5B1891	.PIN, STRAIGHT, HEADLE	1
31	PFOZZ	11083	4S7818	PLATE.....	1
32	PFOZZ	11083	8B2327	RING, RETAINING	1
33	PFOZZ	11083	6B1124	BEARING, BALL, ANNULA	2
34	PFOZZ	78286	S14-35-5017	WASHER, FLAT LARGE	1
35	PFOZZ	11083	L1351	BOLT, MACHINE	1
36	PFOZZ	11083	2S6150	PLATE, FAN BELT TIGH.....	1
37	PFOZZ	96906	MS90728-34	BOLT, MACHINE	4
38	PFOZZ	11083	2S6151	GASKET	1
39	PFOZZ	11083	2P1129	PULLEY	1
40	PFOZZ	11083	2S6105	SPACER, SLEEVE	1
41	PFOZZ	11083	5M9735	SEAL, PLAIN ENCASED	1
42	PFOZZ	11083	2D1683	ELBOW, PIPE.....	2
43	PFOZZ	11083	1A2029	BOLT, MACHINE	5

SECTION II					
(1)	(2)	(3)	(4)	(5)	(6)
ITEM	SMR		PART		
NO	CODE	FSCM	NUMBER	DESCRIPTION AND USABLE ON CODES (UOC)	QTY
44	PFOZZ	11083	4H9628	GASKET	1
45	PFOZZ	12128	W55	BEARING, BALL, ANNULA	2
46	PFOZZ	11083	4D7794	CLAMP, LOOP.....	2
47	PFOZZ	11083	5M9739	SEAL, PLAIN ENCASED	1
48	PFOZZ	11083	S1566	BOLT, MACHINE	3
49	PFOZZ	11083	6N4307	SPACER	1
50	PFOZZ	11083	8S2388	HOSE ASSEMBLY, NONME	1

END OF FIGURE

10
11 THRU 13

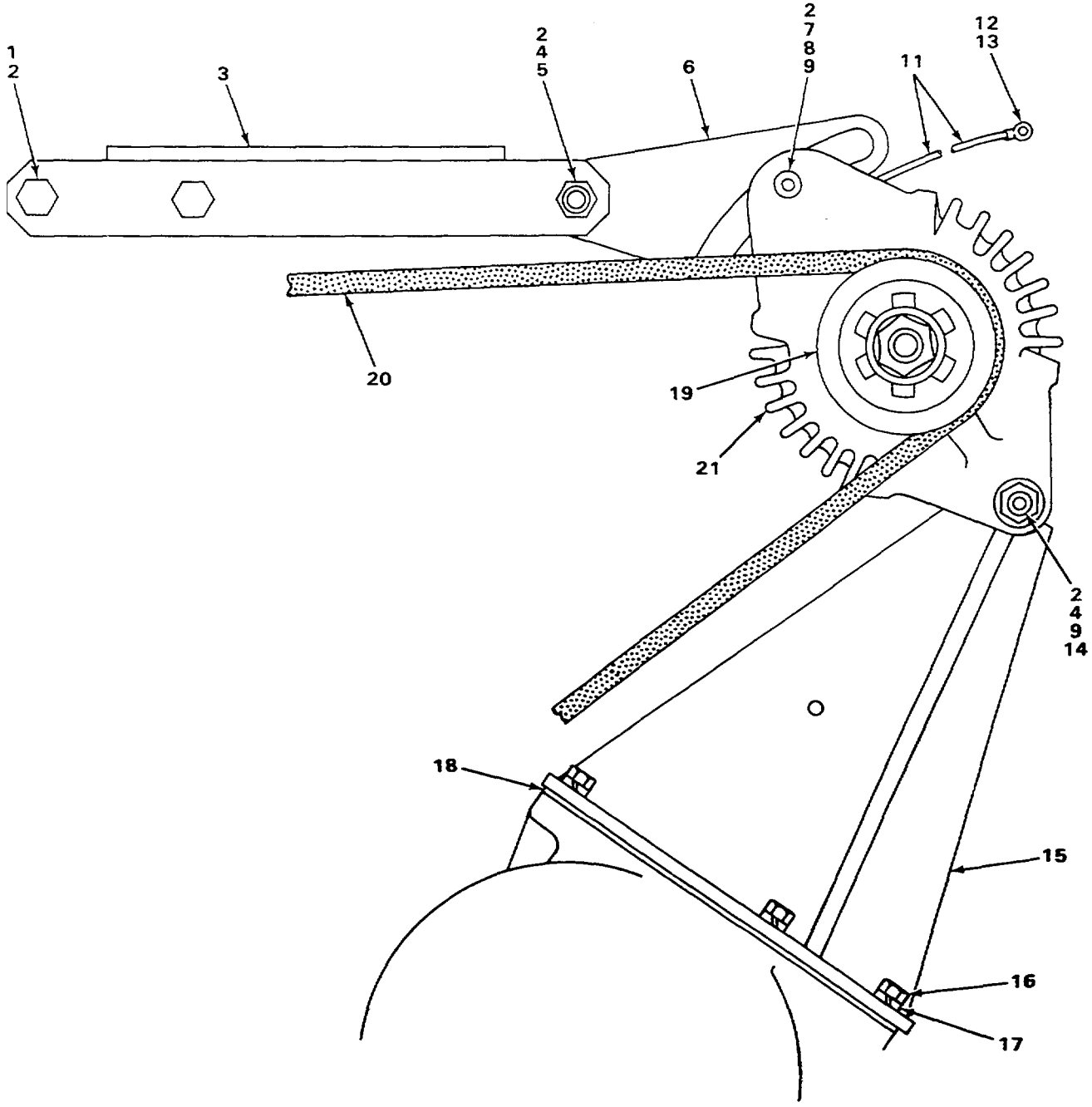

TA235266

FIGURE 27. ALTERNATOR, BRACKET AND PULLEY.

SECTION II					
(1)	(2)	(3)	(4)	(5)	(6)
ITEM	SMR	FSCM	PART	DESCRIPTION AND USABLE ON CODES (UOC)	QTY
NO	CODE	FSCM	NUMBER		
				GROUP 06 ELECTRICAL SYSTEM GROUP 0601 ALTERNATOR	
				FIG 27 ALTERNATOR, BRACKET AND PULLEY	
1	PFOZZ	11083	7B3235	BOLT, MACHINE	2
2	PFOZZ	11083	3B4508	WASHER, LOCK	5
3	XDOZZ	11083	2S2319	BRACKET ASSEMBLY.....	1
4	PFOZZ	24617	9413509	NUT, PLAIN, HEXAGON	2
5	PFOZZ	96906	MS90728-113	SCREW, CAP, HEXAGON H	1
6	PFOZZ	11083	2P5590	STRAP	1
7	PFOZZ	11083	1A1460	BOLT, MACHINE	1
8	XDOZZ	11083	8S4223	SPACER	1
9	PFOZZ	11083	8M4791	WASHER, FLAT	3
10	AOOOO	11083	4D674	WIRE ASSEMBLY	1
11	MOOZZ	19207	C630776-16	.WIRE MAKE FROM WIRE P/N 5P616.....	1
12	PFOZZ	11083	7H1188	.TERMINAL, LUG	1
13	PFOZZ	11083	7H1186	.TERMINAL, LUG	1
14	PFOZZ	11083	9H8260	BOLT, MACHINE	1
15	XDOZZ	11083	2P5065	BRACKET ASSEMBLY.....	1
16	PFOZZ	11083	1A2029	BOLT, MACHINE	5
17	PFOZZ	11083	3B4506	WASHER, LOCK	5
18	PFOZZ	11083	9H1416	GASKET	1
19	PFOZZ	11083	4N5390	PULLEY	1
20	PFOZZ	11083	5S9078	BELTS, V, MATCHED SET	1
21	PFOOO	11083	6N9294	ALTERNATOR.....	1

END OF FIGURE

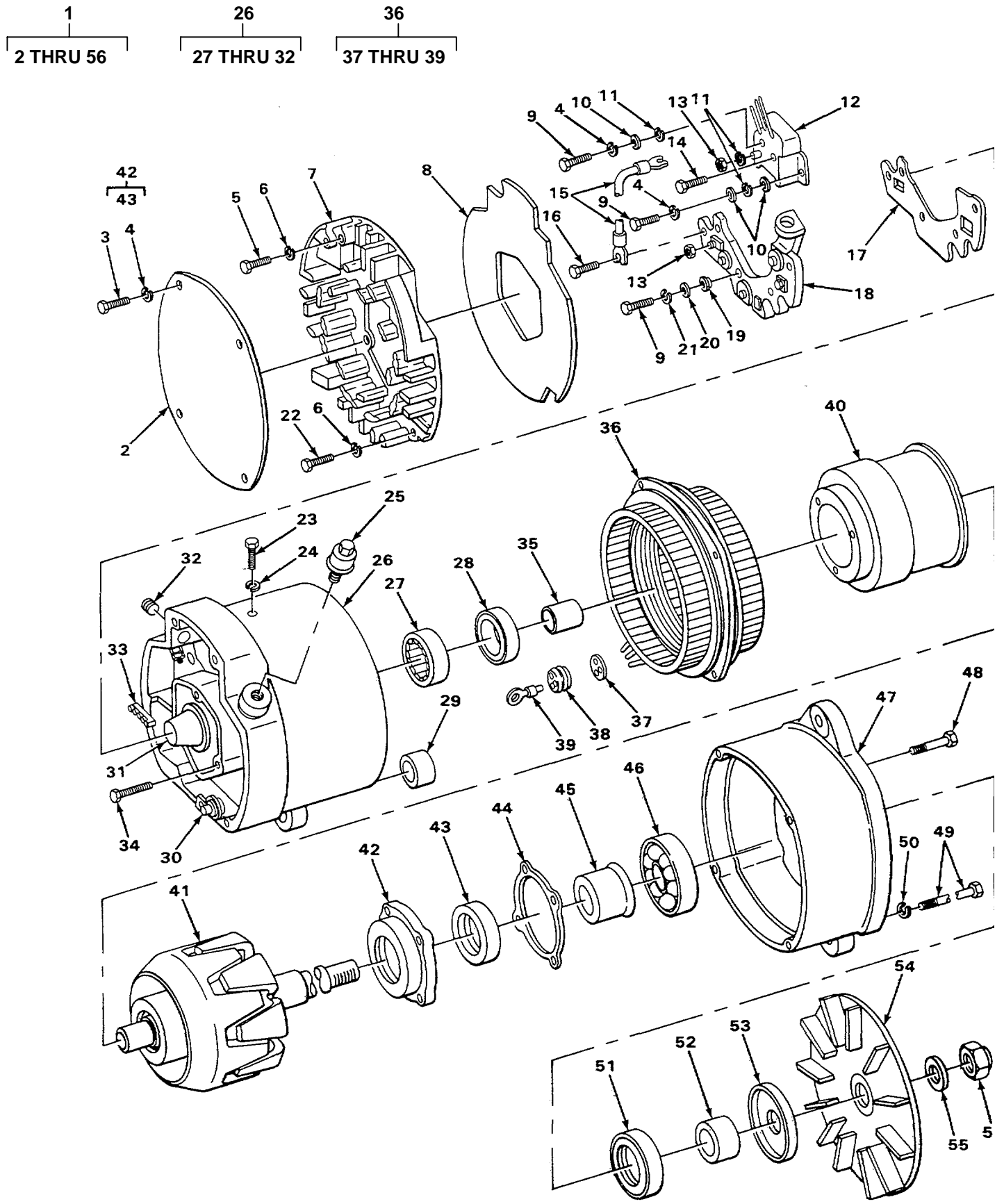
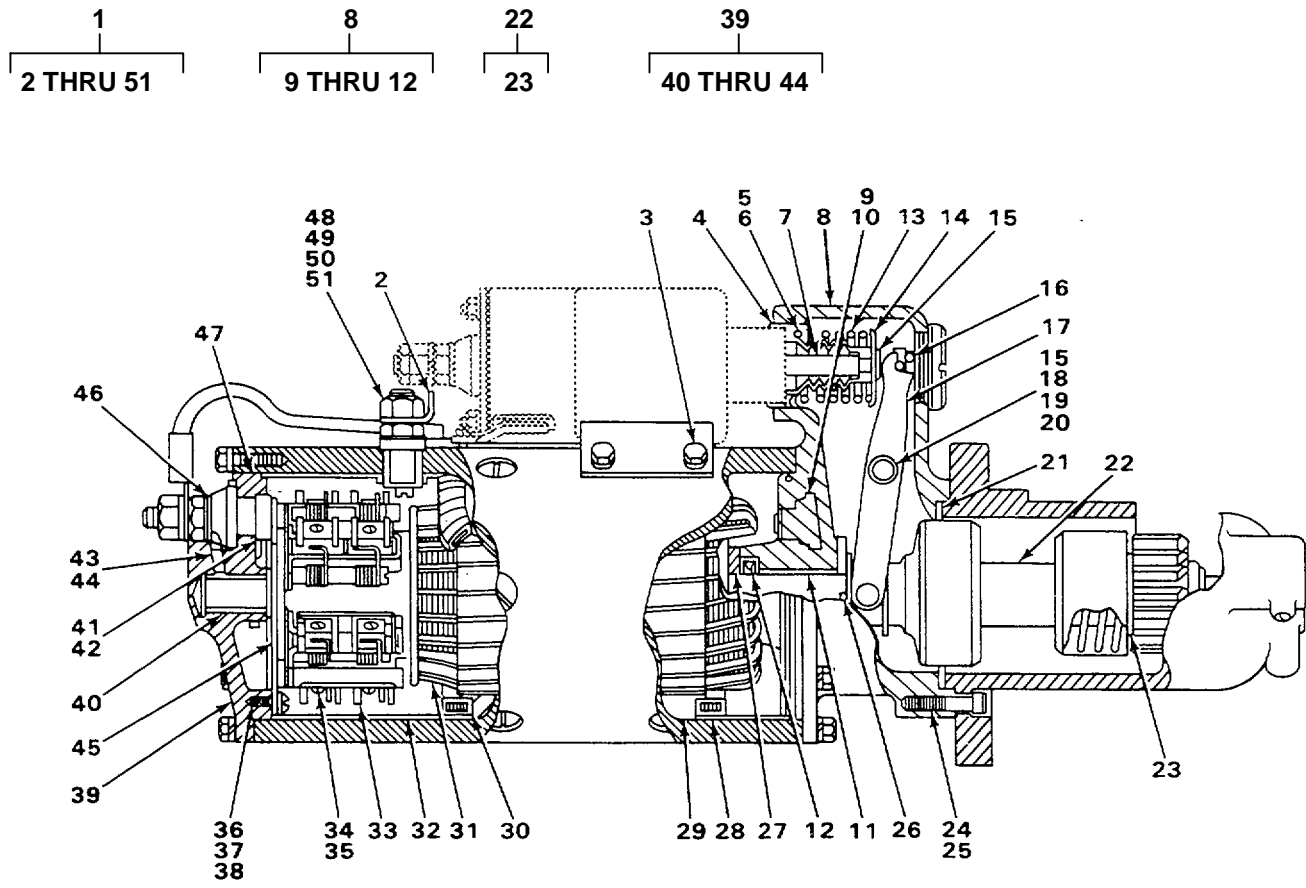

FIGURE 28. DELCO REMY ALTERNATOR.

SECTION II					
(1)	(2)	(3)	(4)	(5)	(6)
ITEM	SMR	FSCM	PART	DESCRIPTION AND USABLE ON CODES (UOC)	QTY
NO	CODE		NUMBER		
				GROUP 0601 ALTERNATOR	
				FIG 28 DELCO REMY ALTERNATOR	
1	PFOFF	55883	IPD5S9088	GENERATOR, ENGINE AC	1

END OF FIGURE



TA235269

FIGURE 29. STARTER (USE WITH ENGINE SERIAL RANGE 17S5088 THRU 17S10786).

SECTION II					
(1)	(2)	(3)	(4)	(5)	(6)
ITEM	SMR	FSCM	PART	DESCRIPTION AND USABLE ON CODES (UOC)	QTY
NO	CODE		NUMBER		
				GROUP 0603 STARTING MOTOR	
				FIG 29 STARTER (USE WITH ENGINE SERIAL RANGE 17S5088 THRU 17S107860	
1	PFOFF	16764	1993781	MOTOR, STARTING	1

END OF FIGURE

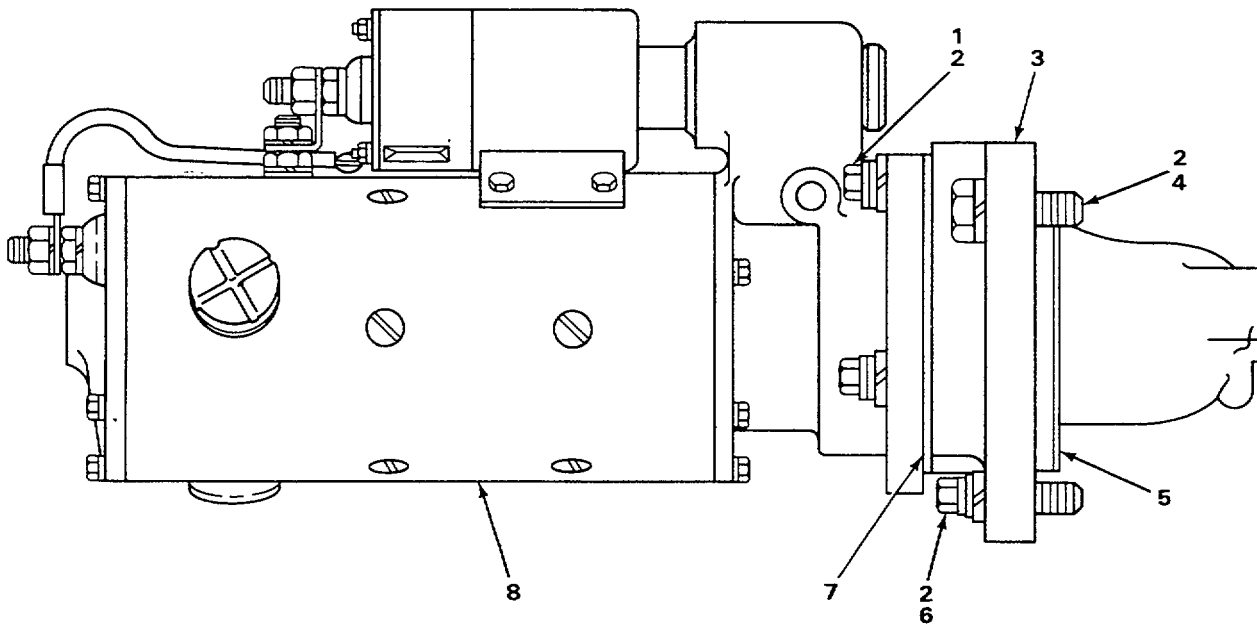

TA235272

FIGURE 30. STARTER AND RELATED PARTS (USE WITH ENGINE SERIAL RANGE 17S10787 AND UP).

SECTION II					
(1)	(2)	(3)	(4)	(5)	(6)
ITEM	SMR	FSCM	PART	DESCRIPTION AND USABLE ON CODES (UOC)	QTY
NO	CODE		NUMBER		
GROUP 0603 STARTING MOTOR					
FIG 30 STARTER AND RELATED PARTS (USE WITH ENGINE SERIAL RANGE 17S10787 AND UP)					
1	PFOZZ	11083	8S2332	BOLT, MACHINE	3
2	PFOZZ	96906	MS35340-50	WASHER, LOCK	6
3	PFOZZ	11083	8S2325	ADAPTOR.....	1
4	PFOZZ	96906	MS90728-164	SCREW, CAP, HEXAGON H	2
5	PFOZZ	11083	3S4459	GASKET	1
6	PFOZZ	11083	8S2331	BOLT.....	1
7	PFOZZ	11082	4M6853	GASKET	1
8	PFOFF	16764	1993781	MOTOR.....	1

END OF FIGURE

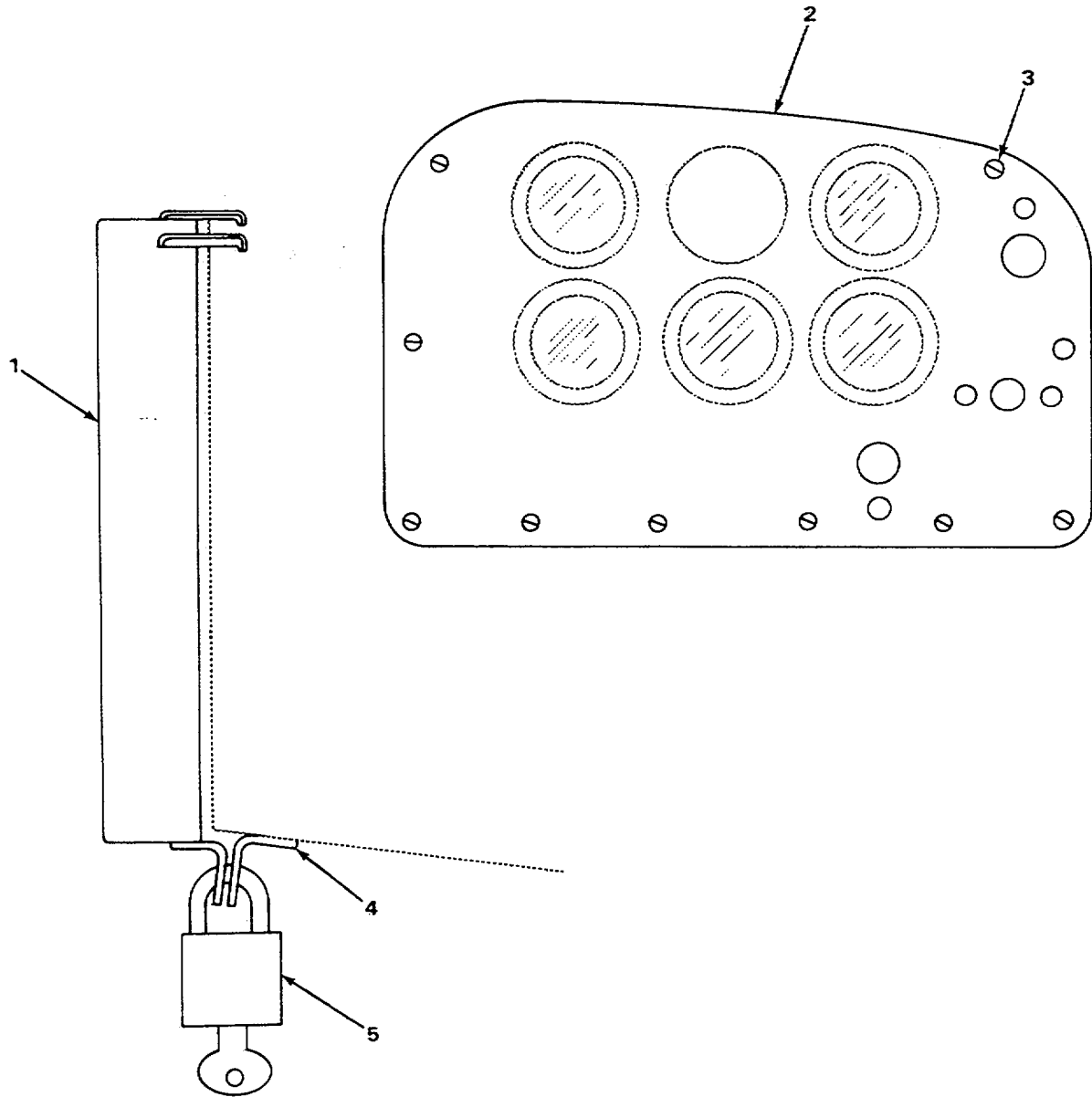

TA235276

FIGURE 31. INSTRUMENT PANEL AND VANDALISM GUARD.

SECTION II					
(1)	(2)	(3)	(4)	(5)	(6)
ITEM	SMR	FSCM	PART	DESCRIPTION AND USABLE ON CODES (UOC)	QTY
NO	CODE		NUMBER		
				GROUP 0607 INSTRUMENT PANEL FIG 31 INSTRUMENT PANEL AND VANDALISM GUARD	
1	XDOZZ	11083	2P9372	COVER ASSEMBLY	1
2	XDOZZ	11083	5S8576	PANEL	1
3	PFOZZ	96906	MS21318-21	SCREW, DRIVE	10
4	PFOZZ	11083	7M3222	EYE PADLOCK.....	1
5	PFOZZ	11083	8S7949	PADLOCK GROUP WITH KEY	1

END OF FIGURE

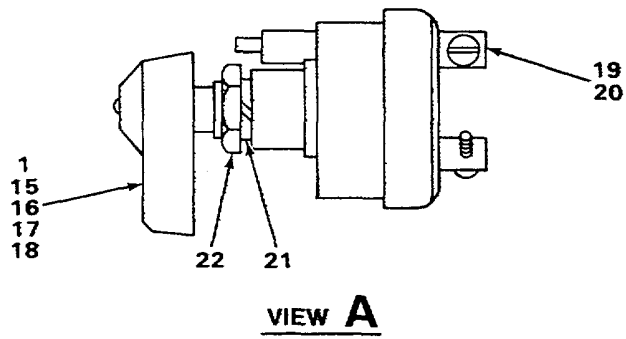
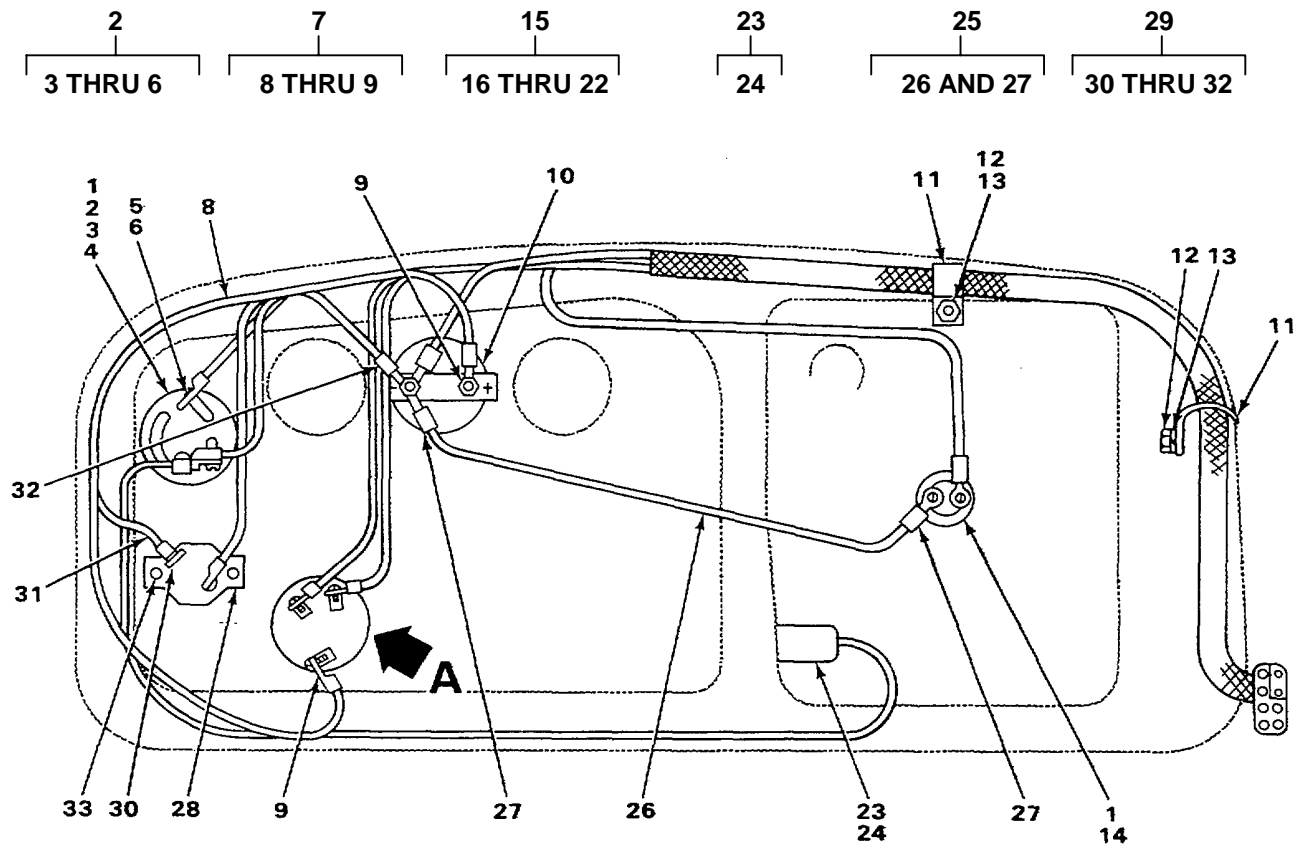

TA235277

FIGURE 32. INSTRUMENT CONTROL PANEL SWITCHES AND CIRCUIT BREAKERS.

SECTION II					
(1)	(2)	(3)	(4)	(5)	(6)
ITEM NO	SMR CODE	FSCM	PART NUMBER	DESCRIPTION AND USABLE ON CODES (UOC)	QTY
GROUP 0607 INSTRUMENT PANEL					
FIG 32 INSTRUMENT CONTROL PANEL SWITCHES AND CIRCUIT BREAKERS					
1	PFOZZ	11083	6F253	WASHER, LOCK	3
2	PFOOO	11083	7S6402	SWITCH, ROTARY LIGHT	1
3	PFOZZ	11083	7S5432	.KNOB	1
4	PFOZZ	11083	7H27	.NUT	1
5	PFOZZ	11083	1H4393	.WASHER, LOCK	3
6	PFOZZ	96906	MS35206-241	.SCREW, MACHINE	3
7	PFOOO	11083	9P2717	WIRE ASSEMBLY USE WITH SERIAL RANGE 77V8516 THRU 77V9475	1
7	PFOOO	11083	6K3934	WIRE A	1
8	MOOZZ	19207	7267275-11	.WIRE ELECTRICAL MAKE FROM WIRE P/N 1879-0, USE WITH P/N 9P2717	1
8	MOOZZ	19207	0630776-11	WIRE MAKE FROM WIRE P/N 5P616, USE WITH P/N 6K39343	1
9	PFOZZ	11083	2L8066	.TERMINAL, LUG	2
10	PFOZZ	78640	A2109	AMMETER	1
11	PFOZZ	11083	1H5165	PLATE, MENDING	2
12	PFOZZ	11083	4F4879	BOLT, MACHINE	2
13	PFOZZ	11083	3B4506	WASHER, LOCK	2
14	PFOZZ	11083	8P230	SWITCH OIL PRESSURE, USE WITH SERIAL RANGE 77V8516 THRU 77V9475	1
15	PFOOO	13445	95042	SWITCH, ROTARY HEAT START	1
15	PFOOO	11083	7N4160	SWITCH, ROTARY HEAT START, USE WITH SERIAL RANGE 77V9443 THRU 77V9475	1
16	PFOZZ	11083	8F3437	.KNOB	1
17	PFOZZ	11083	5L7200	.SCREW, MACHINE	1
18	PFOZZ	96906	MS35338-42	.WASHER, LOCK	1
19	PFOZZ	96906	MS35335-32	.WASHER, LOCK USE WITH P/N 7N4160	3
20	PFOZZ	11083	9F9327	.SCREW, MACHINE USE WITH P/N 7N4160	3
21	PFOZZ	11083	6F253	.WASHER, LOCK USE WITH P/N 7N4160	1
22	PFOZZ	11083	7H27	NUT USE WITH P/N 7N4160	1
23	PFOOO	74400	M4233	LIGHT, PANEL USE WITH ENGINE SERIAL RANGE 77V8516 THRU 77V9475	1
24	PFOZZ	96906	MS15570-623	.LAMP, INCANDESCENT	1
25	PFOOO	11083	9P2189	LEAD, ELECTRICAL USE WITH SERIAL RANGE 77V8516 THRU 77V9475	1
26	MOOZZ	19207	5P5624-25	.WIRE MAKE FROM WIRE P/N 5P5624	1
27	PFOZZ	96906	MS25036-108	.TERMINAL, LUG	2
28	PFOZZ	82647	PDM-40	CIRCUIT BREAKER	1
29	PFOOO	11083	6S4301	WIRE A	1
30	PFOZZ	96906	MS25036-156	.TERMINAL, LUG	1
31	MOOZZ	19207	0630776-20	.WIRE MAKE FROM WIRE P/N 5P616	1
31	MOOZZ	19207	1037036-20	.WIRE MAKE FROM WIRE P/N 5P5632	1
32	PFOZZ	11083	2L8066	.TERMINAL, LUG	1
33	PFOZZ	11083	5L4507	SCREW	2
33	PFOZZ	11083	5M6668	SCREW, MACHINE USE WITH SERIAL RANGE 77V8516 THRU 77V9475	2

END OF FIGURE

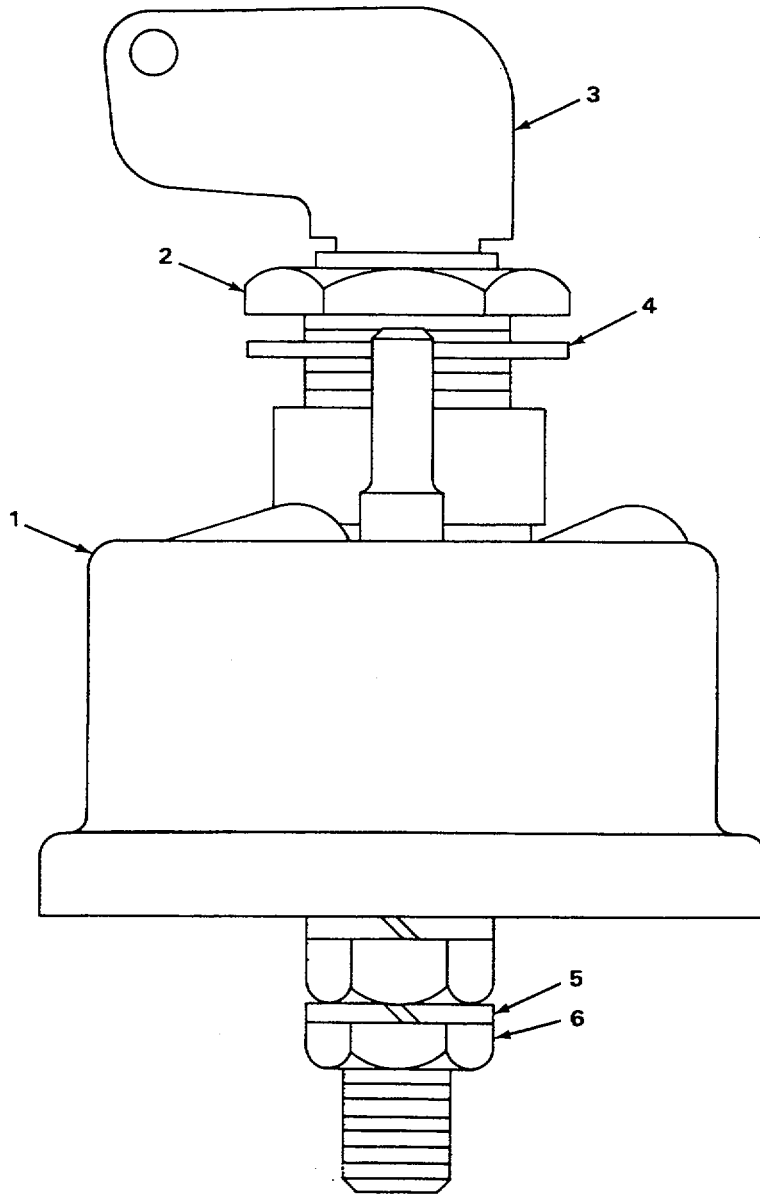
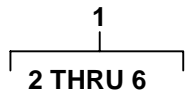

TA235278

FIGURE 33. IGNITION LOCK SWITCH.

SECTION II					
(1)	(2)	(3)	(4)	(5)	(6)
ITEM	SMR	FSCM	PART	DESCRIPTION AND USABLE ON CODES (UOC)	QTY
NO	CODE		NUMBER		
GROUP 0607 INSTRUMENT PANEL					
FIG 33 IGNITION LOCK SWITCH					
1	PFOOO	11083	7N0718	SWITCH, LOCK, IGNITIO	1
2	PFOZZ	11083	8H5303	.NUT	1
3	PFOZZ	13445	8398	.SWITCH, LOCK	1
4	PFOZZ	96906	MS35333-47	.WASHER, LOCK	1
5	PFOZZ	11083	7F7259	.WASHER, LOCK	4
6	PFOZZ	93329	1403-57	.NUT, PLAIN, HEXAGON	4

END OF FIGURE

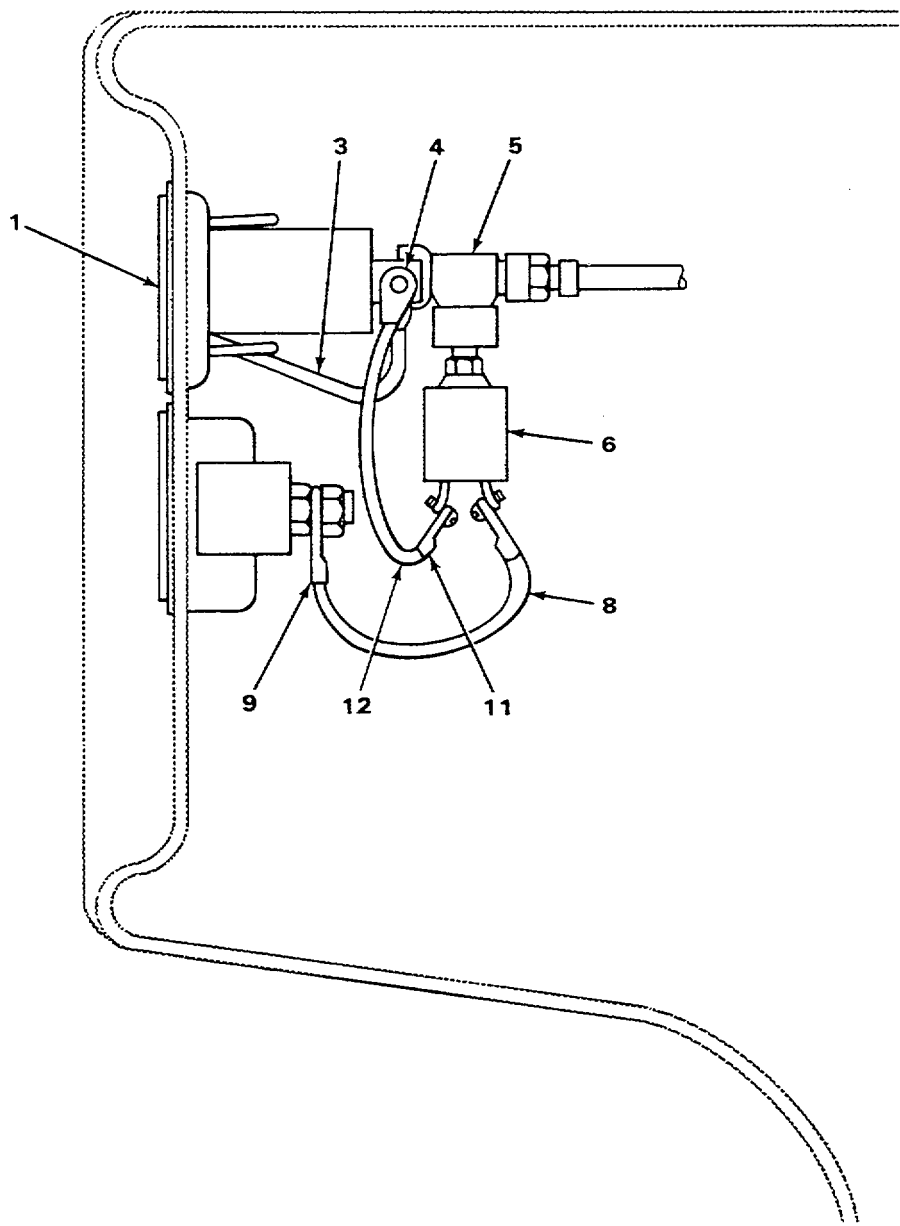
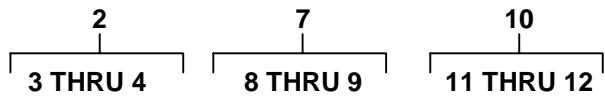

TA235279

FIGURE 34. ELECTRIC HOURMETER.

SECTION II					
(1)	(2)	(3)	(4)	(5)	(6)
ITEM	SMR	FSCM	PART	DESCRIPTION AND USABLE ON CODES (UOC)	QTY
NO	CODE		NUMBER		
GROUP 0607 INSTRUMENT PANEL					
FIG 34 ELECTRIC HOURMETER					
1	PFOZZ	11083	4N3700	METER, TIME TOTALIZI	1
2	AOOOO	11083	3L1454	WIRE ASSEMBLY	1
3	MOOZZ	19207	7809108-4	.WIRE MAKE FROM WIRE P/N M168781 1BKEO	1
3	MOOZZ	19207	5P497-4	.WIRE MAKE FROM WIRE P/N 5P497	1
4	PFOZZ	96906	MS25036-108	.TERMINAL, LUG	2
5	PFOZZ	30708	1-8MROB	TEE, PIPE	1
6	PFOZZ	11083	9G8010	SWITCH, PRESSURE	1
7	AOOOO	11083	5H8840	WIRE ASSEMBLY	1
8	MOOZZ	19207	7809108-7	.WIRE MAKE FROM WIRE P/N M16878/ 1BKEO	1
9	PFOZZ	96906	MS25036-108	.TERMINAL, LUG	2
10	AOOOO	11083	5D122	WIRE ASSEMBLY	1
11	PFOZZ	11083	7F9224	.TERMINAL	2
12	MOOZZ	19207	7809108-11	.WIRE MAKE FROM WIRE P/N M16878/ 1BKEO	1

END OF FIGURE

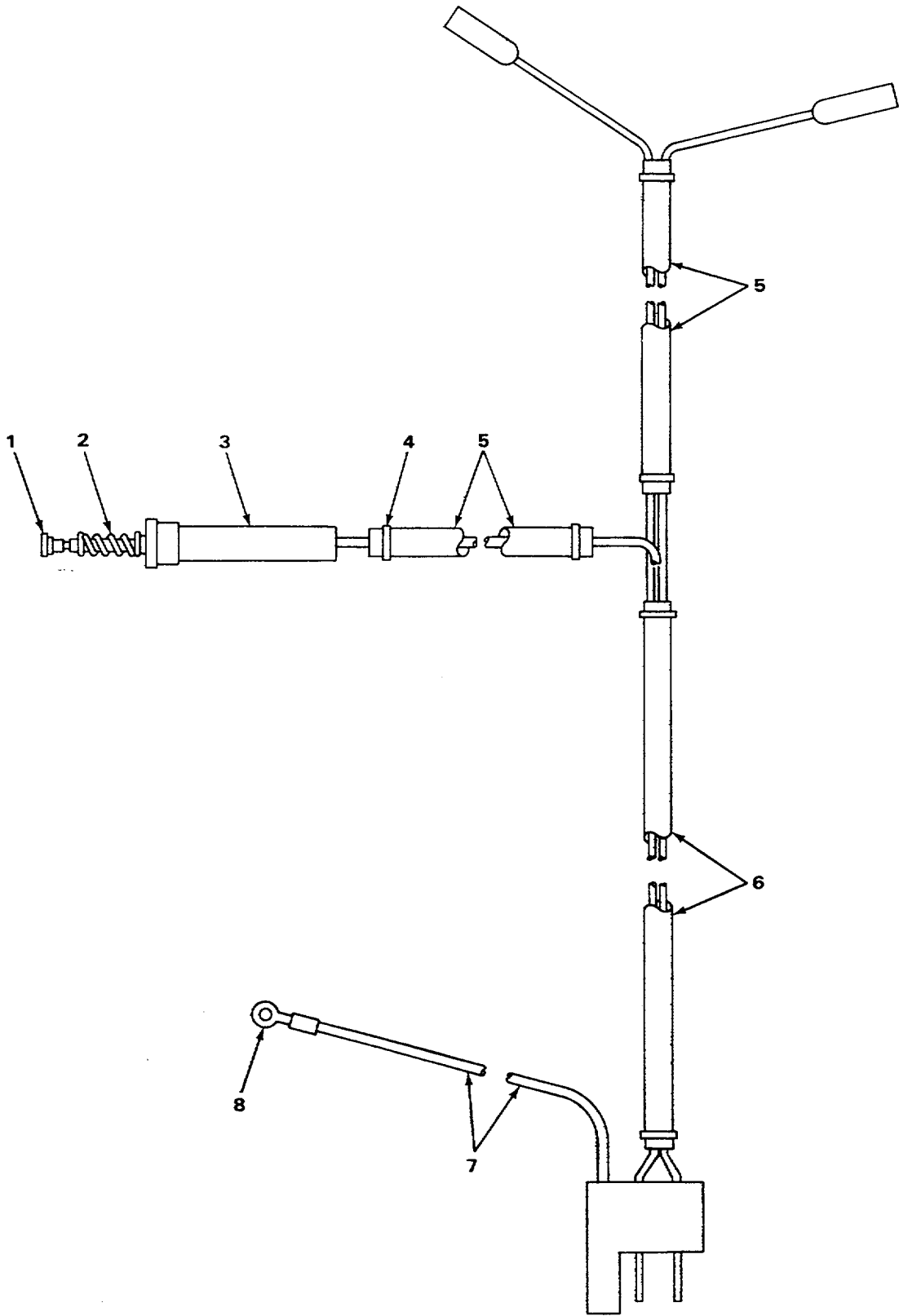
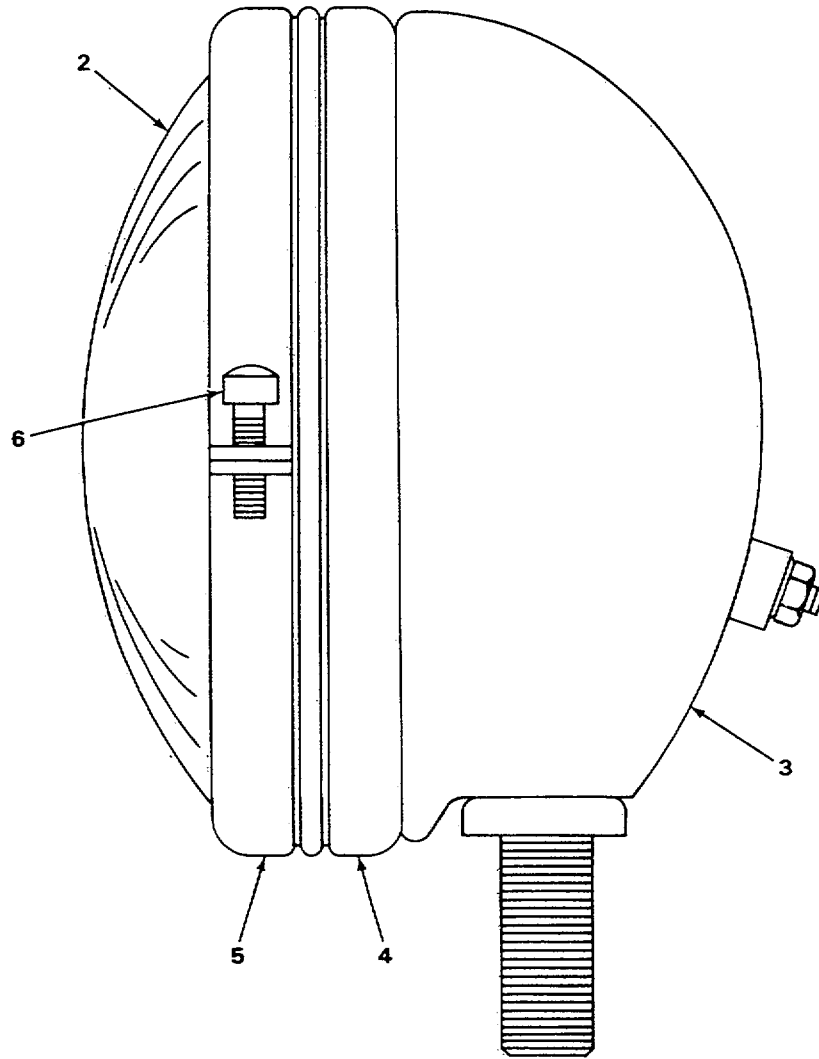
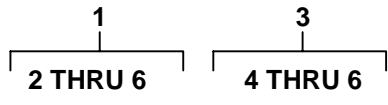

FIGURE 35. BACKUP WARNING ALARM HARNESS.

SECTION II					
(1)	(2)	(3)	(4)	(5)	(6)
ITEM	SMR		PART		
NO	CODE	FSCM	NUMBER	DESCRIPTION AND USABLE ON CODES (UOC)	QTY
GROUP 0607 INSTRUMENT PANEL					
FIG 35 BACKUP WARNING ALARM HARNESS					
1	PFOZZ	11083	2S5014	CONTACT.....	1
2	PFOZZ	11083	2S5013	SPRING	1
3	PFOZZ	11083	2S5011	BODY	1
4	PFOZZ	11083	3S2093	STRAP	6
5	MOOZZ	19207	5P384-5	TUBE MAKE FROM TUBE P/N 5P5996.....	2
6	MOOZZ	19207	5P384-15	TUBE MAKE FROM TUBE P/N 5P5996.....	1
7	MOOZZ	19207	5P497-1	WIRE MAKE FROM WIRE P/N 5P497	1
3	PFOZZ	96906	MS25036-110	TERMINAL, LUG	1

END OF FIGURE



TA235282

FIGURE 36. LAMP ASSEMBLY.

SECTION II					
(1)	(2)	(3)	(4)	(5)	(6)
ITEM	SMR	FSCM	PART	DESCRIPTION AND USABLE ON CODES (UOC)	QTY
NO	CODE		NUMBER		
				GROUP 0609 LIGHTS	
				FIG 36 LAMP ASSEMBLY	
1	PFOOO	74400	M2875	FLOODLIGHT, ELECTRIC	4
2	PFOZZ	96906	MS17165-4578	.LAMP, INCANDESCENT	1
3	PFOOO	11083	2P2541	.HOUSING, LIGHT	1
4	PFOZZ	11083	2M5282	..RETAINER, LENS	1
5	PFOZZ	11083	2M5284	..MOULDING ASSEMBLY	2
6	PFOZZ	11083	5M6668	..SCREW ,MACHINE	2

END OF FIGURE

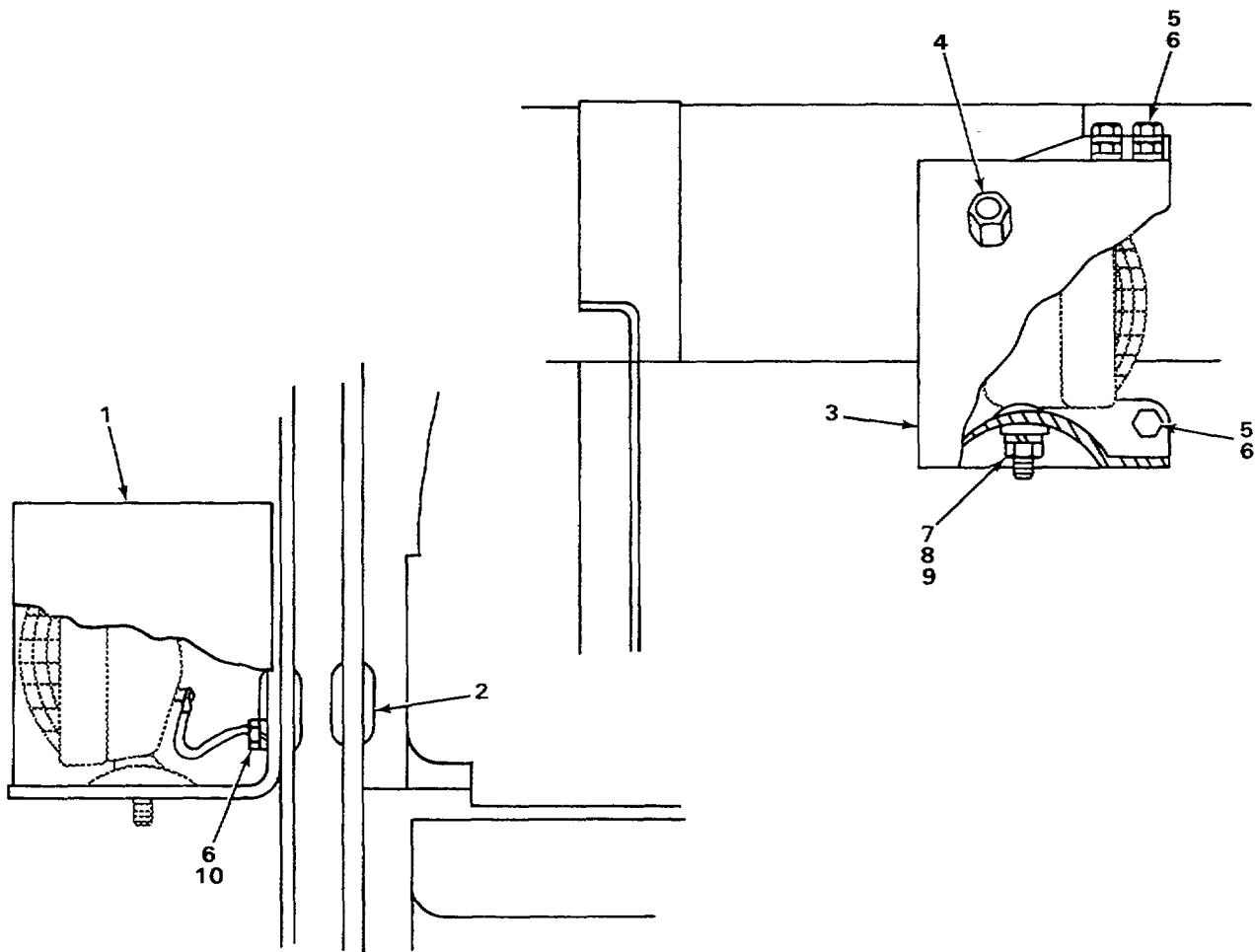

TA235283

FIGURE 37. LAMP GUARDS AND BRACKETS (USE WITH SERIAL RANGE 77V8516 THRU 77V9475).

SECTION II					
(1)	(2)	(3)	(4)	(5)	(6)
ITEM	SMR	FSCM	PART	DESCRIPTION AND USABLE ON CODES (UOC)	QTY
NO	CODE		NUMBER		
GROUP 0609 LIGHTS					
FIG 37 LAMP GUARDS ANC BRACKETS (USE WITH SERIAL RANGE 77V8516 THRU 77V9475)					
1	XDOZZ	11083	6P5659	BRACKET, ANGLE.....	2
2	PFOZZ	11083	9K700	GROMMET, NONMETALLIC	4
3	PFOZZ	11082	1M3070	GUARD, LAMP LEFT HAND	1
3	PFOZZ	11083	IM3069	GUARD, LAMP RIGHT HAND.....	1
4	PFOZZ	11083	3F1240	GROMMET, NONMETALLIC	2
5	PFOZZ	11083	1A2029	BOLT, MACHINE	12
6	PFOZZ	11083	3B4506	WASHER, LOCK	20
7	PFOZZ	96906	MS51968-20	NUT, PLAIN, HEXAGON	4
8	PFOZZ	96906	MS35340-50	WASHER, LOCK	4
9	PFOZZ	11083	2BE352	WASHER, SPRING TENSI.....	8
10	PFOZZ	11083	S1594	BOLT, MACHINE	8

END OF FIGURE

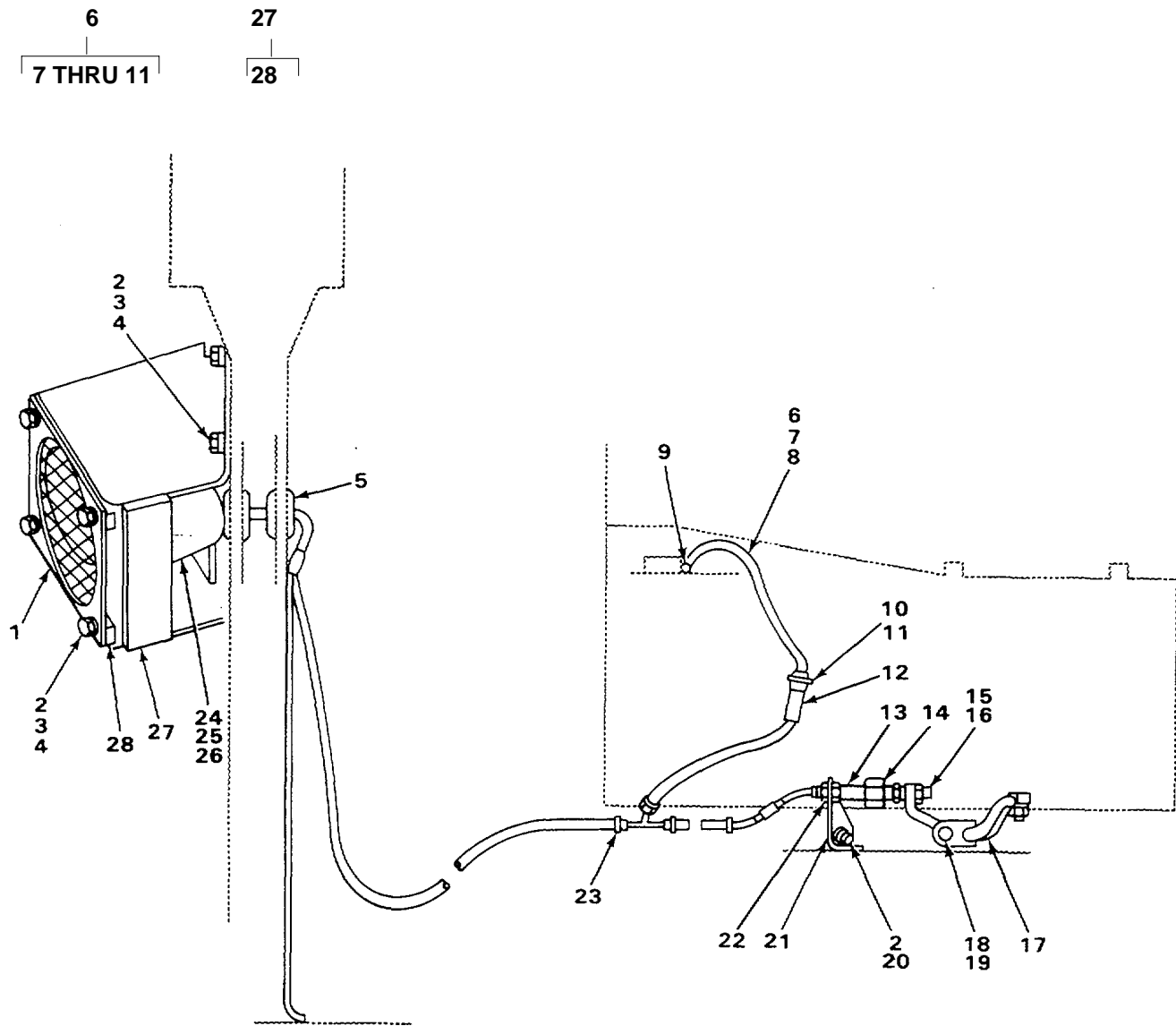

TA235284

FIGURE 38. BACKUP WARNING ALARM (FOR USE WITH ROPS).

SECTION II					
(1)	(2)	(3)	(4)	(5)	(6)
ITEM	SMR		PART		
NO	CODE	FSCM	NUMBER	DESCRIPTION AND USABLE ON CODES (UOC)	QTY
				GROUP 0610 SENDING UNITS AND WARNING SWITCHES	
				FIG 38 BACKUP WARNING ALARM (FOR USE WITH ROPS)	
1	XDOZZ	11083	3P9999	PLATE ASSEMBLY	1
2	PFOZZ	96906	MS27183-14	WASHER, FLAT	10
3	PFOZZ	11083	S1594	BOLT, MACHINE	8
4	PFOZZ	11083	3B4506	WASHER, LOCK	8
5	PFOZZ	11083	9K700	GROMMET, NONMETALLIC	2
6	AOOOO	11083	6P3896	WIRE ASSEMBLY	1
7	MOOZZ	19207	5P384-30	.TUBE MAKE FROM TUBE P/N 5P5996.....	1
8	MOOZZ	19207	5P497-29	.WIRE MAKE FROM WIRE P/N 5P497	1
9	PFOZZ	96906	MS25036-110	.TERMINAL, LUG	1
10	PFOZZ	11083	2S5012	.CAP.....	1
11	PFOZZ	11083	2S5014	.CONTACT.....	1
12	PFOZZ	11083	3PE989	FUSE	1
13	PFOZZ	11083	3P8990	SWITCH ASSEMBLY	1
14	PFOZZ	11083	8D5578	MAGNET ASSY	1
15	PFOZZ	11083	1J8668	STUD, CONTINUOUS THR	1
16	PFOZZ	96906	MS35691-17	NUT, PLAIN, HEXAGON	2
17	XDOZZ	11083	3P5035	LEVER	1
18	PFOZZ	11083	2A4639	BOLT, MACHINE	1
19	PFOZZ	15564	1377A	NUT, PLAIN, HEXAGON	1
20	PFOZZ	11083	1M620	STUD, PLAIN.....	2
21	XDOZZ	11083	3P5058	BRACKET ASSEMBLY.....	1
22	PFOZZ	11083	5B2183	NUT.....	2
23	PFOZZ	11083	6K806	STRAP	10
24	XDOZZ	11083	6P2243	SPEAKER ASSEMBLY.....	1
25	PFOZZ	11083	S1570	BOLT, MACHINE	3
26	PFOZZ	41226	4347	WASHER, LOCK	3
27	XDOOO	11083	3P5100	GUARD ASSEMBLY.....	1
28	PFOZZ	11083	484626	.SPACER	2

END OF FIGURE

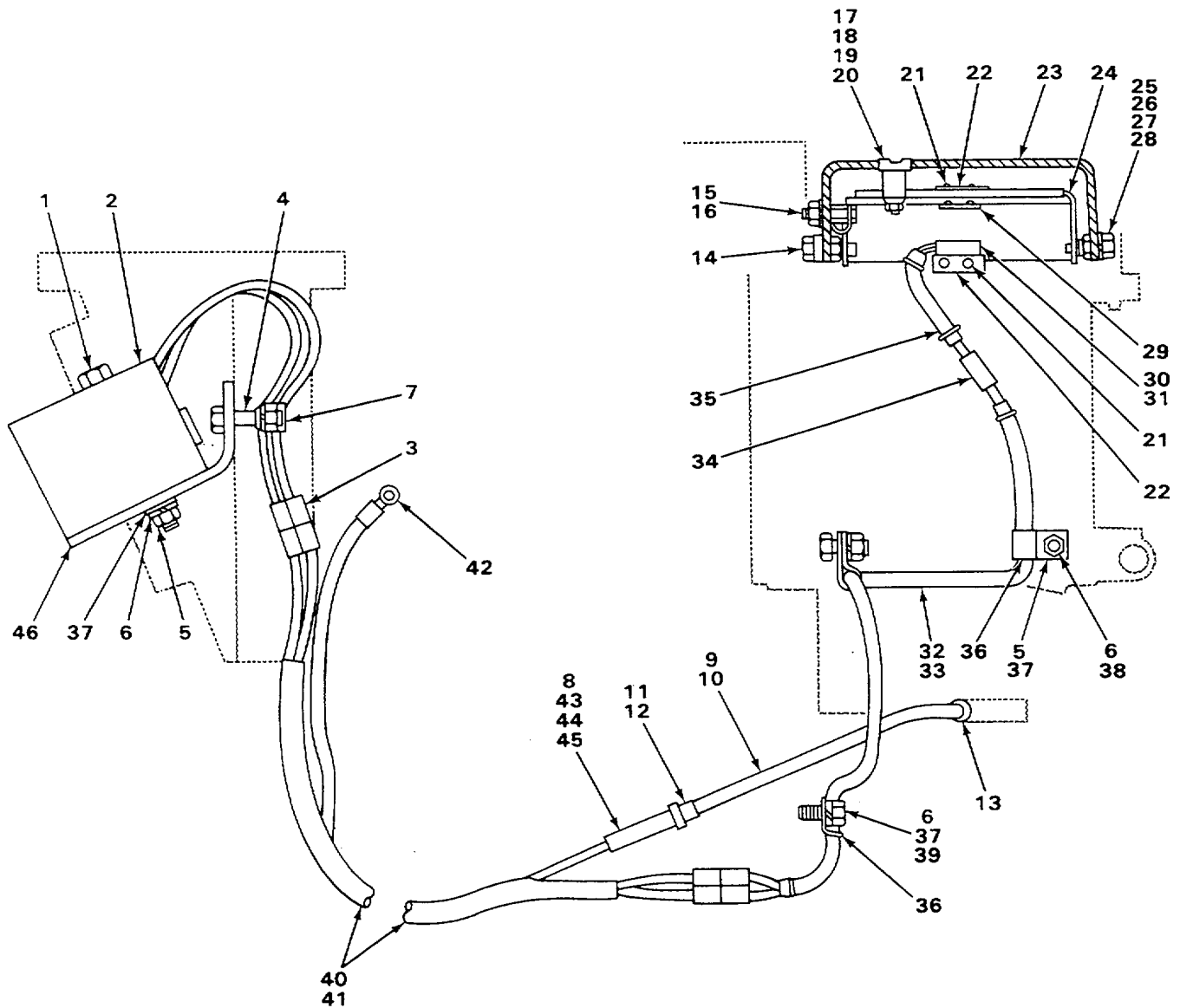
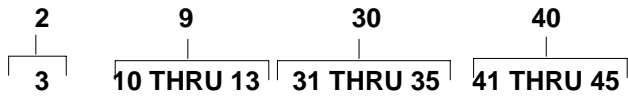

TA235285

FIGURE 39. BACKUP WARNING ALARM.

SECTION II

TM 5-2410-234-20P

(1) ITEM NO	(2) SMR CODE	(3) FSCM	(4) PART NUMBER	(5) DESCRIPTION AND USABLE ON CODES (UOC)	(6) QTY
GROUP 0610 SENDING UNITS AND WARNING SWITCHES					
FIG 39 BACKUP WARNING ALARM					
1	PFOZZ	11083	8S9191	BOLT, MACHINE	2
2	PFOOO	57013	0-050026-0	HORN, ELECTRICAL	1
3	PFOZZ	11083	5P6725	.LEAD ASSEMBLY, ELECT.....	2
4	PFOZZ	11083	51588	BOLT, MACHINE	2
5	PFOZZ	15564	1377A	NUT, PLAIN, HEXAGON	6
6	PFOZZ	11083	384506	WASHER, LOCK	7
7	PFOZZ	11083	1H5166	RETAINER, WIRING HAR.....	1
8	PFOZZ	11083	3P8989	FUSE	1
9	AOOOO	11083	8P6216	WIRE ASSEMBLY	1
10	MOOZZ	19207	5P5624-6	.WIRE MAKE FROM WIRE P/N 5P5624.....	1
11	PFOZZ	11083	2S5012	.CAP.....	1
12	PFOZZ	11083	2S5014	.CONTACT.....	1
13	PFOZZ	96906	MS25036-109	.TERMINAL, LUG	1
14	PFOZZ	11083	8P2290	SPRING, SPIRAL, TORSI	1
15	PFOZZ	11083	8P2289	RETAINER, NUT AND BO.....	1
16	XDOZZ	11083	7H8909	NUT, SELF-LOCKING, HE	1
17	PFOZZ	11083	5P5582	SCREW, MACHINE	1
18	PFOZZ	11083	310249	NUT, SELF-LOCKING, HE	1
19	PFOZZ	01843	WA1248	WASHER, FLAT	1
20	XDOZZ	11083	8P4029	BUMPER.....	1
21	PFOZZ	11083	8M7758	RIVET, BLIND.....	4
22	XDOZZ	11083	8P2292	PLATE.....	3
23	XDOZZ	11083	8P4027	GUIDE.....	1
24	XDOZZ	11083	8P4925	LEVER ASSEMBLY	1
25	PFOZZ	11083	4D9483	SETSCREW	2
26	PFOZZ	96906	MS35691-17	NUT, PLAIN, HEXAGON	2
27	PFOZZ	11083	5M2894	WASHER, FLAT	2
28	PFOZZ	11083	8P4923	BEARING, WASHER, THRU	2
29	XDOZZ	11083	6P9395	ACTUATOR	1
30	PFOOO	11083	8P4107	SWITCH ASSEMBLY	1
31	XDOZZ	11083	8P4115	.SWITCH.....	1
32	MOOZZ	19207	5P5996-25	.TUBE MAKE FROM TUBE P/N 5P5996.....	1
33	MOOZZ	19207	5P5624-49	.WIRE MAKE FROM WIRE P/N 5P5624.....	1
34	PFOZZ	81349	M7928/54	.SPLICE, CONDUCTOR.....	2
35	PFOZZ	11083	352093	.STRAP	4
36	PFOZZ	11083	407794	CLAMP, LOOP.....	3
37	PFOZZ	96906	MS27183-14	WASHER, FLAT	5
38	PFOZZ	96906	MS18154-58	SCREW, CAP, HEXAGON H	2
39	PFOZZ	11083	L1351	BOLT, MACHINE	1
40	AOOOO	11083	8P4108	HARNESS ASSEMBLY	1
41	MOOZZ	19207	5P5624-1	.WIRE MAKE FROM WIRE P/N 5P5624.....	1
42	PFOZZ	96906	MS25036-110	.TERMINAL, LUG	1
43	PFOZZ	11083	2S5011	.BODY.....	1
44	PFOZZ	11083	2S5013	.SPRING	1
45	PFOZZ	11083	2S5014	.CONTACT.....	1
46	XDOZZ	11083	8P4028	BRACKET	1

END OF FIGURE

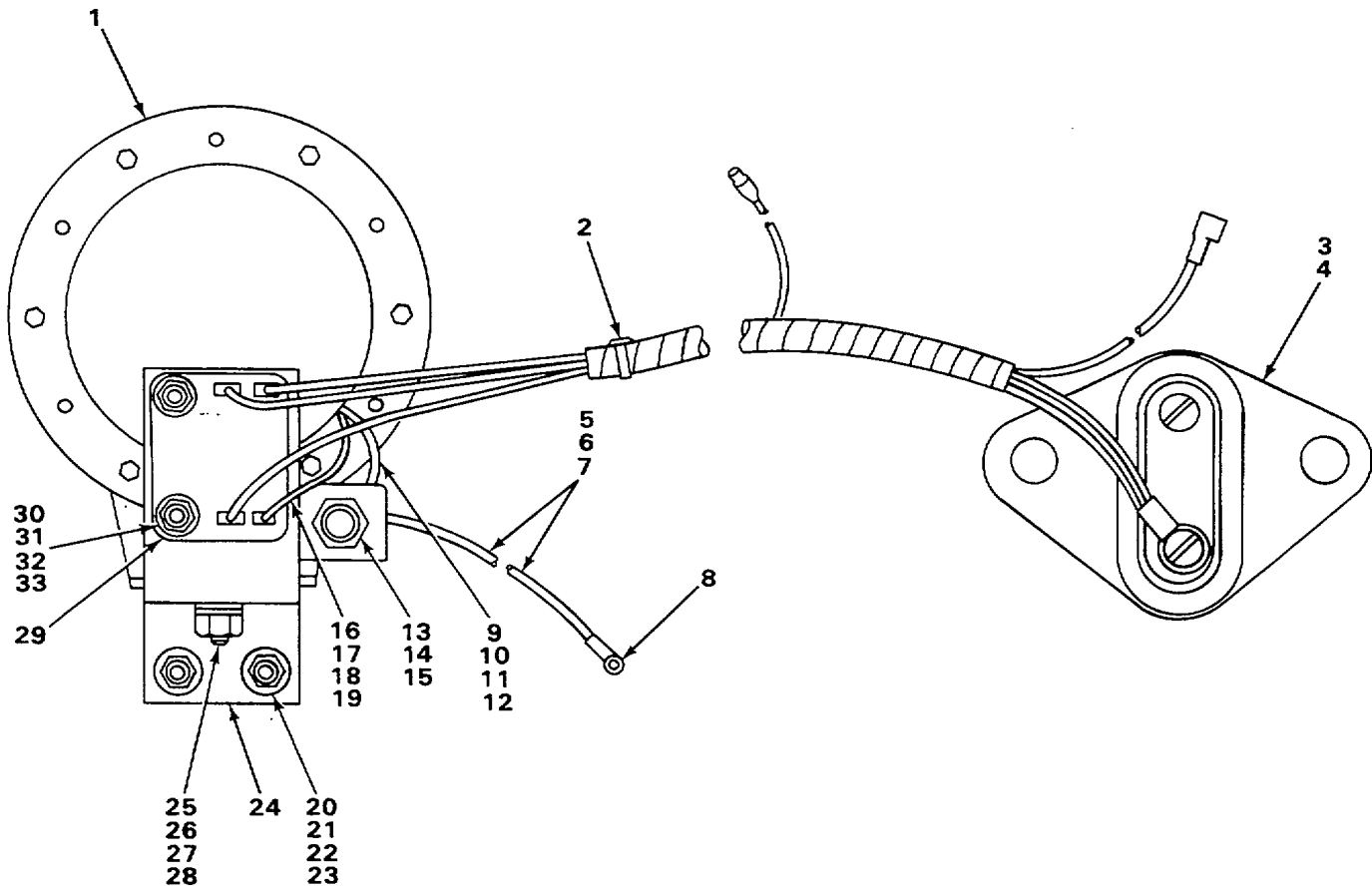
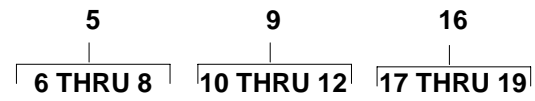

TA235286

FIGURE 40. COOLANT FLOW WARNING ALARM (USE WITH ENGINE SERIAL RANGE 17S5966 THRU 17S9688).

SECTION II					
(1)	(2)	(3)	(4)	(5)	(6)
ITEM	SMR	FSCM	PART	DESCRIPTION AND USABLE ON CODES (UOC)	QTY
NO	CODE		NUMBER		
GROUP 0610 SENDING UNITS AND WARNING SWITCHES					
FIG 40 COOLANT FLOW WARNING ALARM (USE WITH ENGINE SERIAL RANGE 17S5966 THRU 17S9688)					
1	PFOZZ	11083	D904484	HORN, ELECTRICAL	1
2	PFOZZ	11083	3S2093	STRAP	8
3	PFOZZ	11083	6N8901	SWITCH ASSEMBLY COOLANT FLOW	1
4	PFOZZ	11083	4N3841	GASKET	1
5	AOOOO	11083	8P5878	WIRE ASSEMBLY	1
5	AOOOO	11083	8P5877	WIRE ASSEMBLY	1
6	PFOZZ	11083	4L3916	.TERMINAL, QUICK DISC.....	1
7	MOOZZ	19207	5P5624-45	.WIRE MAKE FROM WIRE P/N 5P5624, USE WITH P/N 8P5878	1
7	MOOZZ	19207	5P5624-25	.WIRE MAKE FROM WIRE P/N 5P5624, USE WITH PIN 8P5877	1
8	PFOZZ	96906	MS25036-109	.TERMINAL, LUG	1
9	AOOOO	11083	8P5875	.WIRE ASSEMBLY	1
10	PFOZZ	11083	4L3916	.TERMINAL, QUICK DISC.....	1
11	MOOZZ	19207	5P5624-5	.WIRE MAKE FROM WIRE P/N 5P5624	1
12	PFOZZ	96906	MS25036-108	.TERMINAL, LUG	1
13	PFOZZ	71400	HKP-HH/5	FUSEHOLDER, EXTRACTO.....	1
14	XDOZZ	11083	7N2867	CAP.....	1
15	PFOZZ	11083	256024	FUSE, CARTRIDGE FIVE AMPERE.....	1
16	AOOOO	11083	8P5876	WIRE ASSEMBLY	1
17	PFOZZ	96906	MS25036-108	TERMINAL, LUG	1
18	MOOZZ	19207	5P5624-9	.WIRE MAKE FROM WIRE P/N 5P5624	1
19	PFOZZ	11083	4L3916	.TERMINAL, QUICK DISC.....	1
20	PFOZZ	15564	1377A	NUT, PLAIN, HEXAGON	2
21	PFOZZ	96906	MS27183-14	WASHER, FLAT	4
22	PFOZZ	11083	381915	BOLT.....	2
22	PFOZZ	11083	S1594	BOLT, MACHINE	2
23	PFOZZ	11083	3B4506	WASHER, LOCK	2
24	PFOZZ	11083	8P5881	BRACKET, ANGLE.....	1
25	PFOZZ	96906	M527L83-10	WASHER, FLAT	4
26	PFOZZ	31159	JM56	NUT, PLAIN, HEXAGON	2
27	PFOZZ	41226	4347	WASHER, LOCK	2
28	PFOZZ	96906	MS90728-7	SCREW, CAP, HEXAGON H	2
29	PFOZZ	11083	7N214	SWITCH, SOLID STATE	1
30	PFOZZ	23040	33797536	NUT, PLAIN, HEXAGON	2
31	PFOZZ	61208	M2048F	WASHER, FLAT	4
32	PFOZZ	96906	MS90728-40	BOLT, MACHINE	2
33	PFOZZ	96906	MS35338-45	WASHER, LOCK	2

END OF FIGURE

5
6 THRU 8

9
10 THRU 12

15
16 THRU 18

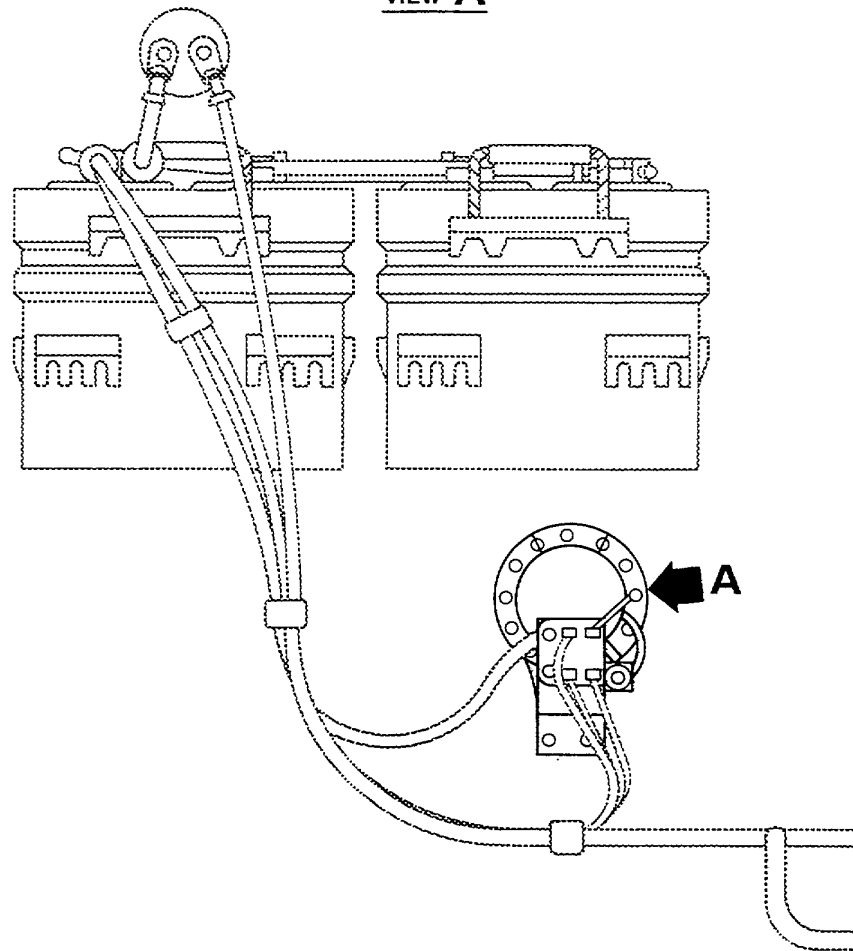
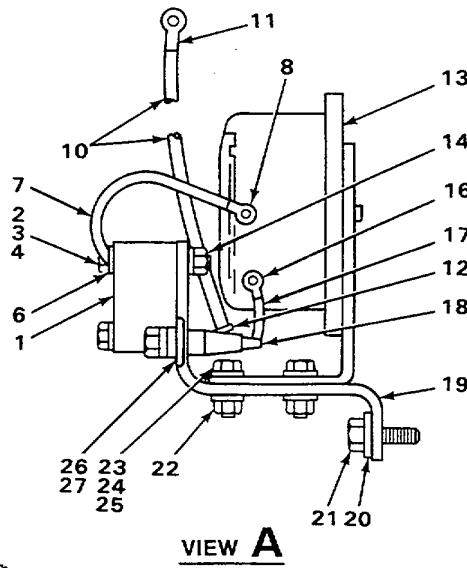

TA235287

FIGURE 41. ELECTRIC HORN AND ATTACHING PARTS (USE WITH SERIAL RANGE 77V8516 THRU 77V9475).

SECTION II

TM 5-2410-234-20P

(1) ITEM NO	(2) SMR CODE	(3) FSCM	(4) PART NUMBER	(5) DESCRIPTION AND USABLE ON CODES (UOC)	(6) QTY
GROUP 0611 HORN, SIREN					
FIG 41 ELECTRIC HORN AND ATTACHING PARTS (USE WITH SERIAL RANGE 77V8516 THRU 77V9475)					
1	PFOZZ	11083	7N214	SWITCH SOLID STATE	1
2	PFOZZ	96906	MS90728-40	BOLT, MACHINE	2
3	PFOZZ	96906	MS35338-45	WASHER, LOCK	2
4	PFOZZ	61208	M2G48F	WASHER, FLAT	4
5	AOOOO	11083	6P5876	WIRE ASSEMBLY	1
6	PFOZZ	96906	MS25036-108	.TERMINAL, LUG	1
7	MOOZZ	19207	5P5624-9	.WIRE MAKE FROM WIRE P/N 5P5624	1
8	PFOZZ	11083	4L3916	.TERMINAL, QUICK DISC	1
9	AOOOO	11083	8P5878	WIRE ASSEMBLY	1
10	MOOZZ	19207	5P5624-45	.WIRE MAKE FROM WIRE P/N 5P5624	1
11	PFOZZ	96906	MS25036109	.TERMINAL, LUG	1
12	PFOZZ	11083	4L3916	.TERMINAL, QUICK DISC	1
13	PFOZZ	11083	9D4484	HORN, ELECTRICAL	1
14	PFOZZ	23040	33797S36	NUT, PLAIN, HEXAGON	2
15	AOOOO	11083	8P5875	WIRE ASSEMBLY	1
16	PFOZZ	96906	MS25036-108	.TERMINAL, LUG	1
17	MOOZZ	19207	5P5624-5	.WIRE MAKE FROM WIRE P/N 5P5624	1
18	PFOZZ	11083	4L3916	.TERMINAL, QUICK DISC	1
19	PFOZZ	11083	8P5881	BRACKET, ANGLE	1
20	PFOZZ	78185	3320-14-01	WASHER, SQUARE CONE	2
21	PFOZZ	11083	S1588	BOLT, MACHINE	2
22	PFOZZ	31159	JM56	NUT, PLAIN, HEXAGON	2
23	PFOZZ	96906	MS90728-7	SCREW, CAP, HEXAGON H	2
24	PFOZZ	41226	434'7	WASHER, LOCK	2
25	PFOZZ	96906	MS27183-10	WASHER, FLAT	4
26	PFOZZ	71400	HKP-HH/15	FUSEHOLDER, EXTRACTO	1
27	PFOZZ	11083	2S6024	FUSE, CARTRIDGE	1

END OF FIGURE

2
3 THRU 5

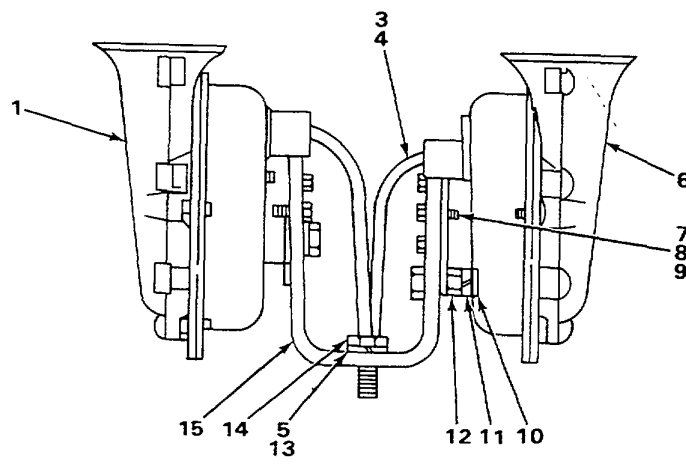
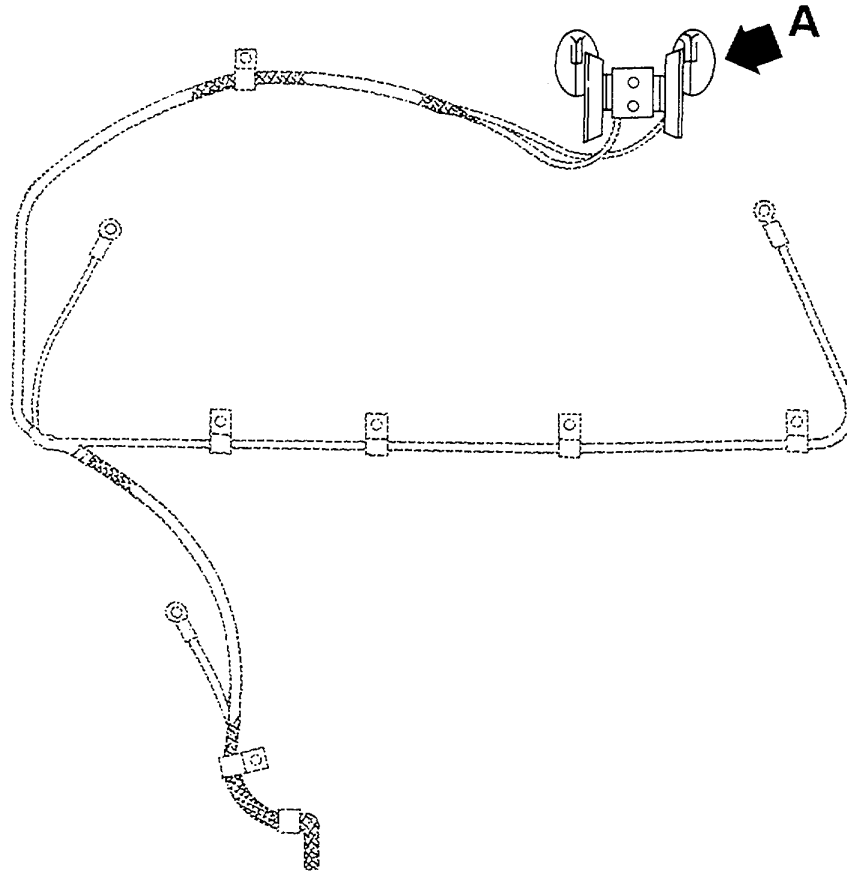

VIEW A

TA235288

FIGURE 42. DUAL ELECTRIC HORNS (USE WITH SERIAL RANGE 77V9163 THRU 77V9475).

SECTION II					
(1)	(2)	(3)	(4)	(5)	(6)
ITEM	SMR	FSCM	PART	DESCRIPTION AND USABLE ON CODES (UOC)	QTY
NO	CODE		NUMBER		
GROUP 0611 HORN, SIREN					
FIG 42 DUAL ELECTRIC HORNS (USE WITH SERIAL RANGE 77V9163 THRU 77YV9475)					
1	XDOZZ	11083	7N9356	HORN 24 VOLT	1
2	PFOOO	11083	8P1342	LEAD, ELECTRICAL	2
3	MOOZZ	19207	5P5624-7	.WIRE MAKE FROM WIRE P/N 5P5624	1
4	PFOZZ	11083	4L3916	.TERMINAL, QUICK DISC	1
5	PFOZZ	96906	MS25036-110	.TERMINAL, LUG	1
6	XDOZZ	11083	7N9357	HORN 24 VOLT	1
7	PFOZZ	11083	5P9614	SETSCREW	6
8	XDOZZ	11083	9S5937	NUT, SELF-LOCKING, HE	6
9	PFOZZ	96906	MS35335-32	WASHER, LOCK	6
10	PFOZZ	11083	5P537	WASHER	2
11	PFOZZ	11083	2D6235	NUT, SELF-LOCKING, HE	2
12	PFOZZ	11083	S1615	BOLT, MACHINE	2
13	PFOZZ	11083	3B4506	WASHER, LOCK	3
14	PFOZZ	11083	1A2029	BOLT, MACHINE	2
15	XDOZZ	11083	7G2570	BRACKET	1

END OF FIGURE

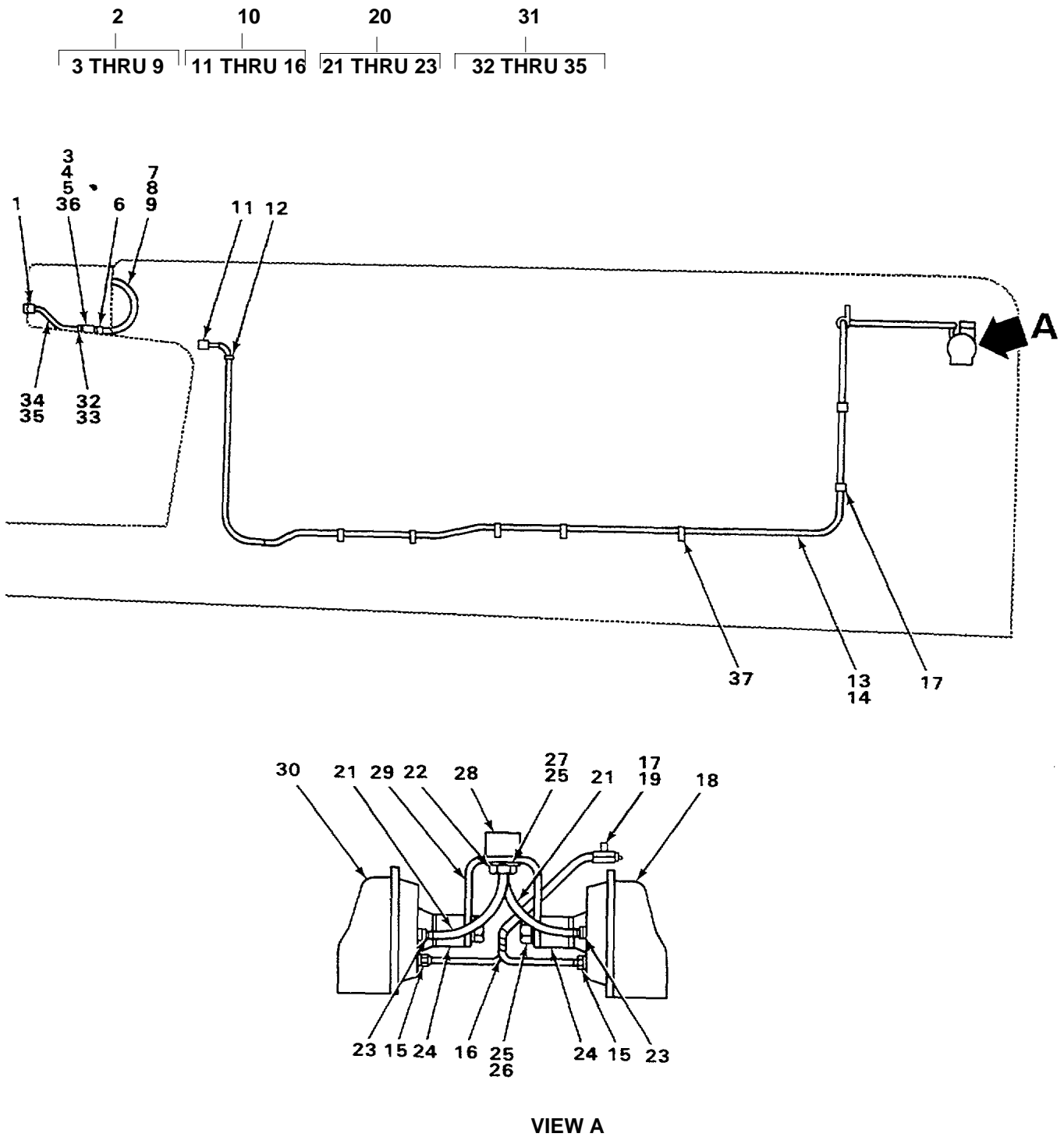
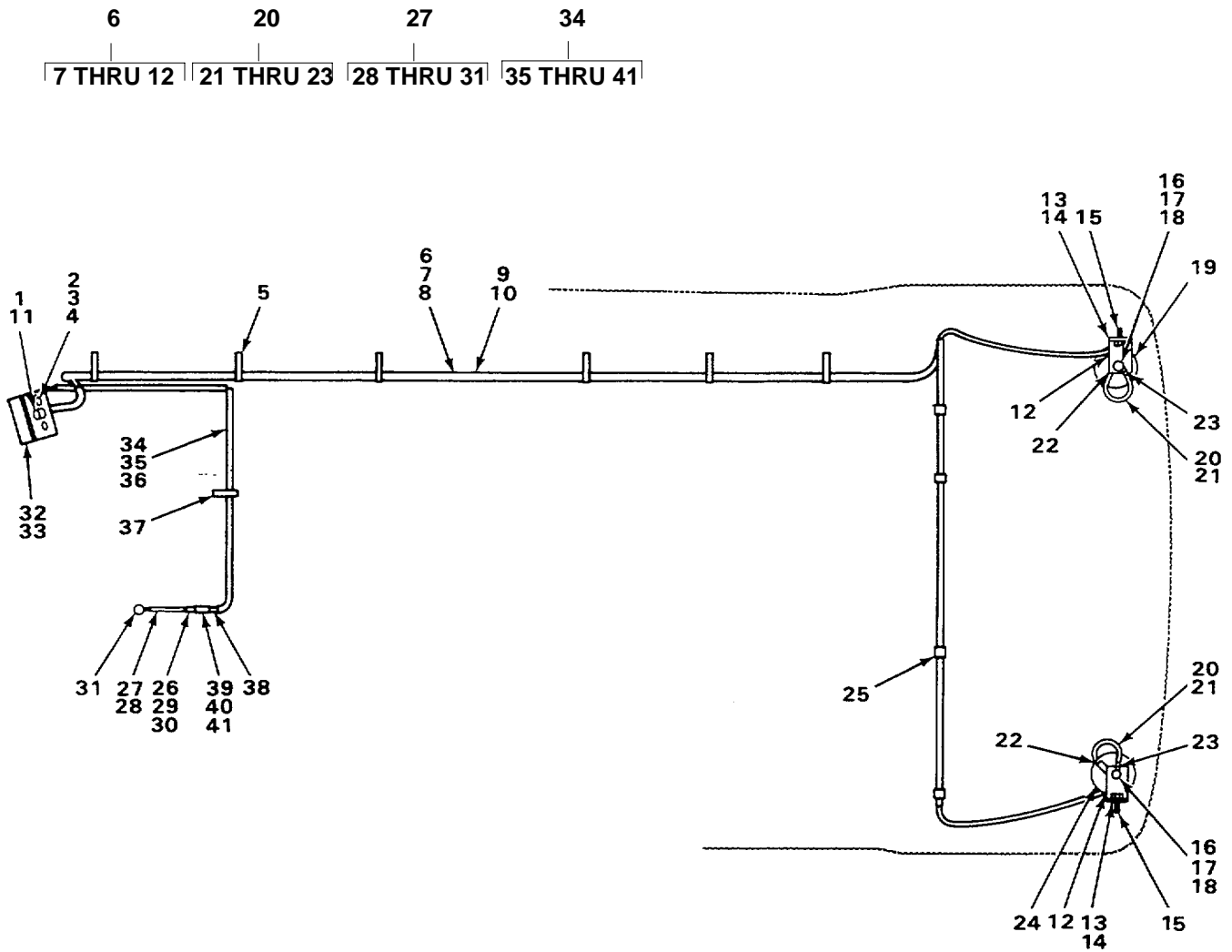

FIGURE 43. CENTER MOUNTED ELECTRIC HORN.

SECTION II					
(1)	(2)	(3)	(4)	(5)	(6)
ITEM	SMR	FSCM	PART	DESCRIPTION AND USABLE ON CODES (UOC)	QTY
NO	CODE		NUMBER		
GROUP 0611 HORN, SIREN					
FIG 43 CENTER MOUNTED ELECTRIC HORN					
1	XDOZZ	11083	8P230	SWITCH, PUSH.....	1
2	AOOOO	11083	8P1268	WIRE ASSEMBLY	1
3	PFOZZ	11083	2S5011	.BODY	1
4	PFOZZ	11083	2S5013	.SPRING	1
5	PFOZZ	11083	2S5014	.CONTACT.....	1
6	PFOZZ	11083	3S2093	.STRAP	2
7	MOOZZ	19207	19C1021-14	.TUBE MAKE FROM TUBING P/N 5P0385.....	1
8	MOOZZ	19207	6A3626-19	.WIRE MAKE FROM WIRE P/N 6A3626.....	1
9	PFOZZ	96906	MS25036-108	.TERMINAL, LUG AMMETER	1
10	AOOOO	11083	8P1269	WIRE ASSEMBLY	1
11	PFOZZ	11083	1S7837	.TERMINAL, LUG	1
12	PFOZZ	11083	3S2093	.STRAP	2
13	MOOZZ	19207	19C1021-172	.TUBE MAKE FROM TUBING P/N 5P0385.....	1
14	MOOZZ	19207	6A3626-172	.WIRE MAKE FROM WIRE PIN 6A3626.....	1
15	PFOZZ	11083	4L3916	.TERMINAL, QUICK DISC.....	2
16	XDOZZ	11083	2S1043	.BUTT.....	1
17	PFOZZ	11083	1H5166	RETAINER, WIRING HAR.....	4
18	PFOZZ	1676-4	1892243	HORN, ELECTRICAL	1
19	PFOZZ	11083	9S2087	SCREW, CAP, HEXAGON H	1
20	PFOOO	11083	8P1342	LEAD, ELECTRICAL	2
21	MOOZZ	19207	6A3626-7	.WIRE MAKE FROM WIRE P/N 6A3626.....	1
22	PFOZZ	96906	MS25036-110	.TERMINAL, LUG	1
23	PFOZZ	11083	4L3916	.TERMINAL, QUICK DISC.....	1
24	XDOZZ	11083	8P1382	MOUNT	2
25	PFOZZ	11083	384506	WASHER, LOCK	4
26	PFOZZ	11083	L1351	BOLT, MACHINE	2
27	PFOZZ	96906	MS18154-58	SCREW, CAP, HEXAGON H	2
28	XDOZZ	11083	3R4850	BLOCK.....	1
29	XDOZZ	11083	8P1270	BRACKET.....	1
30	XDOZZ	11083	354871	HORN ASSEMBLY	1
31	AOOOO	11083	6P3222	WIRE ASSEMBLY	1
32	PFOZZ	11083	2S5012	.CAP.....	1
33	PFOZZ	11083	2S5014	.CONTACT.....	1
34	MOOZZ	19207	6A3626-7	.WIRE MAKE FROM WIRE P/N 6A3626.....	1
35	PFOZZ	96906	MS25036-108	.TERMINAL, LUG	1
36	PFOZZ	81349	FO2A32V15A	FUSE, CARTRIDGE	1
37	PFOZZ	11083	3S2093	STRAP	5

END OF FIGURE



TA235290

FIGURE 44. ELECTRIC HORN.

SECTION II					
(1)	(2)	(3)	(4)	(5)	(6)
ITEM	SMR	FSCM	PART	DESCRIPTION AND USABLE ON CODES (UOC)	QTY
NO	CODE		NUMBER		
GROUP 0611 HORN, SIREN					
FIG 44 ELECTRIC HORN					
1	XDOZZ	11083	4K670	SWITCH.....	1
2	XDOZZ	11083	9F8088	SCREW.....	2
3	PFOZZ	06848	P16598	NUT, PLAIN, HEXAGON.....	2
4	PFOZZ	41226	4347	WASHER, LOCK.....	2
5	PFOZZ	11083	3S2093	STRAP.....	14
6	AOOOO	11083	6P1598	WIRE ASSEMBLY.....	1
7	MOOZZ	19207	5P1277-205	.TUBE MAKE FROM TUBE P/N 5P1277.....	1
8	MOOZZ	19207	5P497-268	.WIRE MAKE FROM WIRE PIN 5P497.....	1
9	PFOZZ	11083	3S2093	.STRAP.....	4
10	XDOZZ	11083	251043	.BUTT.....	1
11	PFOZZ	96906	MS25036-110	.TERMINAL, LUG.....	1
12	PFOZZ	11083	4L3916	.TERMINAL, QUICK DISC.....	2
13	XDOZZ	11083	6P3132	BRACKET.....	2
14	XDOZZ	11083	3P6984	MOUNT.....	2
15	PFOZZ	11083	9S2087	SCREW, CAP, HEXAGON H.....	4
16	PFOZZ	11083	L1351	BOLT, MACHINE.....	2
17	PFOZZ	11083	3B4506	WASHER, LOCK.....	2
18	PFOZZ	11083	5M2894	WASHER, FLAT.....	2
19	PFOZZ	16764	1892243	HORN, ELECTRICAL.....	1
20	AOOOO	11083	356159	WIRE ASSEMBLY.....	1
21	MOOZZ	19207	5P497-8	.WIRE MAKE FROM WIRE P/N 5P497.....	1
22	PFOZZ	96906	MS25036-110	.TERMINAL, LUG.....	1
23	PFOZZ	11083	4L3916	.TERMINAL, QUICK DISC.....	1
24	XDOZZ	11083	3S4871	HORN ASSEMBLY.....	1
25	PFOZZ	11083	1H5166	RETAINER, WIRING HAR.....	5
26	PFOZZ	81349	F02A32V15A	FUSE, CARTRIDGE.....	1
27	AOOOO	11083	6P3222	WIRE ASSEMBLY.....	1
28	MOOZZ	19207	5P497-66	.WIRE MAKE FROM WIRE P/N 5P497.....	1
29	PFOZZ	11083	2S5012	.CAP.....	1
30	PFOZZ	11083	2S5014	.CONTACT.....	1
31	PFOZZ	96906	MS25036108	.TERMINAL, LUG.....	1
32	XDOZZ	11083	2P1726	SUPPORT ASSEMBLY.....	1
33	XDOZZ	11083	618844	GROMMET.....	1
34	AOOOO	11083	6P3131	WIRE ASSEMBLY.....	1
35	MOOZZ	19207	1901021-76	.TUBE MAKE FROM TUBING P/N 5P0385.....	1
36	MOOZZ	19207	5P497-80	.WIRE MAKE FROM WIRE PIN WIRE P/N 5P497.....	1
37	PFOZZ	11083	3S2093	.STRAP.....	2
38	PFOZZ	96906	MS2503-110	.TERMINAL, LUG.....	1
39	PFOZZ	11083	2S5011	.BODY.....	1
40	PFOZZ	11083	2S5013	.SPRING.....	1
41	PFOZZ	11083	2S5014	.CONTACT.....	1

END OF FIGURE

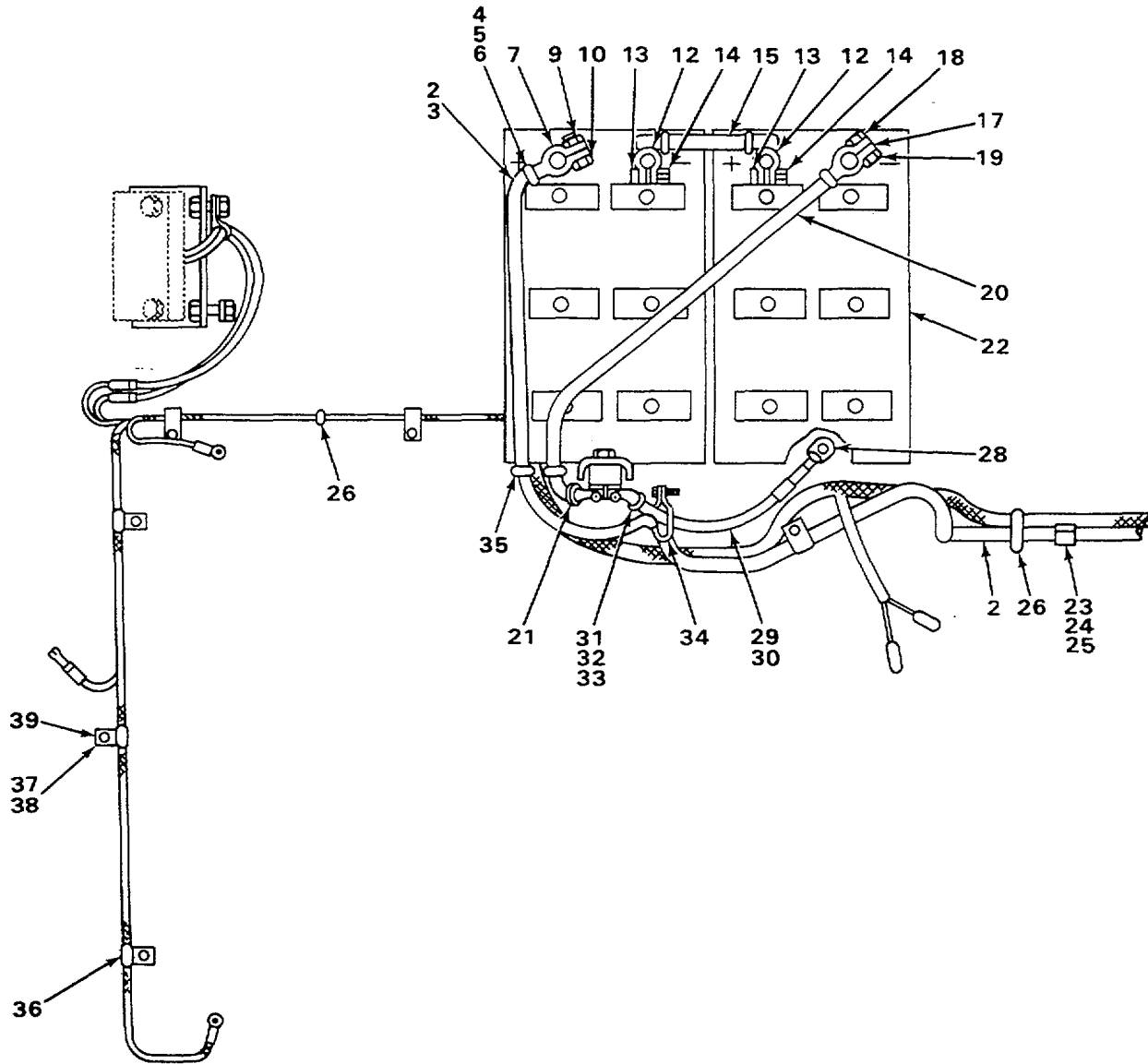
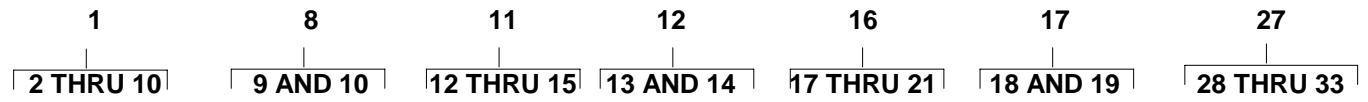

TA235291

FIGURE 45. BATTERY AND CABLES.

SECTION II					
(1)	(2)	(3)	(4)	(5)	(6)
ITEM	SMR	FSCM	PART	DESCRIPTION AND USABLE ON CODES (UOC)	QTY
NO	CODE		NUMBER		
GROUP 0612 BATTERIES, STORAGE					
FIG 45 BATTERY AND CABLES					
1	PFOOO	11083	15969	CABLE ASSEMBLY	1
1	PFOOO	11083	9S4613	CABLE A USE WITH SERIAL RANGE 77V8516 THRU 77V9162	1
2	MOOZZ	19207	5P695-31	.CONDUIT MAKE FROM CONDUIT P/N 5P695, USE WITH P/N 1S969	1
2	MOOZZ	19207	5P695-88	.CONDUIT MAKE FROM CONDUIT P/N 5P695, USE WITH P/N 9S4613	1
3	MOOZZ	19207	5P747-110	.CABLE MAKE FROM CABLE P/N 5P 747, USE WITH P/N 1S969	1
3	MOOZZ	19207	5P747-36	.CABLE MAKE FROM CABLE P/N 5P 747, USE WITH P/N 9S4613	1
4	PFOZZ	11083	1S2244	.BOOT	2
5	PFOZZ	11083	1S4515	.LINER	2
6	PFOZZ	11083	3S2093	.STRAP	2
7	PFOZZ	11083	15S7251	.TERMINAL, LUG	1
8	PFOOO	11083	3S6049	.CHAMBER, CABLE TERMI	1
9	PFOZZ	11083	1M6120	..NUT, SLEEVE	1
10	PFOZZ	11083	1M6119	..BOLT, MACHINE	1
11	PFOOO	11083	4D5882	CABLE ASSEMBLY USE WITH SERIAL RANGE 77V8516 THRU 77V9475	1
12	PFOOO	96906	MS75004-1	.TERMINAL, LUG	2
13	PFOZZ	11083	1M6119	..BOLT, MACHINE	1
14	PFOZZ	11083	1M6120	..NUT, SLEEVE	1
15	MOOZZ	19207	5P747-8	.CABLE MAKE FROM CABLE P/N 5P 747	1
16	PFOOO	11083	3P37C2	CABLE A USE WITH SERIAL RANGE 77V8516 THRU 77V9475	1
17	PFOOO	11083	356050	.TERMINAL, LUG	1
18	PFOZZ	11083	1M6119	..BOLT, MACHINE	1
19	PFOZZ	11083	1M6120	..NUT, SLEEVE	1
20	MOOZZ	19207	5P747-31	.CABLE MAKE FROM CABLE P/N 5P 747	1
21	PFOZZ	11083	1S7252	.TERMINAL	1
22	PFOZZ	11083	455219	BATTERY, STORAGE USE WITH SERIAL RANGE 77V8516 THRU 77V9475	2
23	PFOZZ	11083	1S994	CLAMP, LOOP USE WITH SERIAL RANGE 77V8516 THRU 77V9475	4
24	PFOZZ	96906	MS18154-58	SCREW, CAP, HEXAGON H USE WITH SERIAL RANGE 77V8516 THRU 77V9475	5
25	PFOZZ	11083	3B4506	WASHER, LOCK USE WITH SERIAL RANGE 77V8516 THRU 77V9475	5
26	PFOZZ	11083	3S2093	STRAP USE WITH SERIAL RANGE 77V8516 THRU 77V9475	10
27	PFOOO	11083	955633	CABLE A USE WITH SERIAL RANGE 77V8516 THRU 77V9 75	1
28	PFOZZ	11083	1S7252	.TERMINAL	2
29	MOOZZ	19207	5P695-31	.CONDUIT MAKE FROM CONDUIT P/N 5P695	1
30	MOOZZ	19207	5P747-36	.CABLE MAKE FROM CABLE P/N 5P 747	1
31	PFOZZ	11083	1S2244	.BOOT	2

SECTION II					
(1)	(2)	(3)	(4)	(5)	(6)
ITEM	SMR	FSCM	PART	DESCRIPTION AND USABLE ON CODES (UOC)	QTY
NO	CODE		NUMBER		
32	PFOZZ	11083	1S4915	.LINER	2
33	PFOZZ	11083	352093	.STRAP	2
34	PFOZZ	11083	153403	CLIP USE WITH SERIAL RANGE 77V8516 THRU 77V9475.....	1
35	PFOZZ	11083	6P699	GROMMET USE WITH SERIAL RANGE 77V8516 THRU 77V9475	2
36	PFOZZ	11083	2M287	CLIP, SPRING TENSION USE WITH SERIAL RANGE 77V8516 THRU 77V9475.....	2
37	PFOZZ	11083	1K6705	BOLT, MACHINE USE WITH SERIAL RANGE 77V8516 THRU 77V9475	2
38	PFOZZ	11083	5P8245	WASHER, FLAT USE WITH SERIAL RANGE 77V8516 THRU 77V9475	2
39	PFOZZ	11083	1H5165	PLATE , MENDING USE WITH SERIAL RANGE 77V8516 THRU 77V9475	1

END OF FIGURE

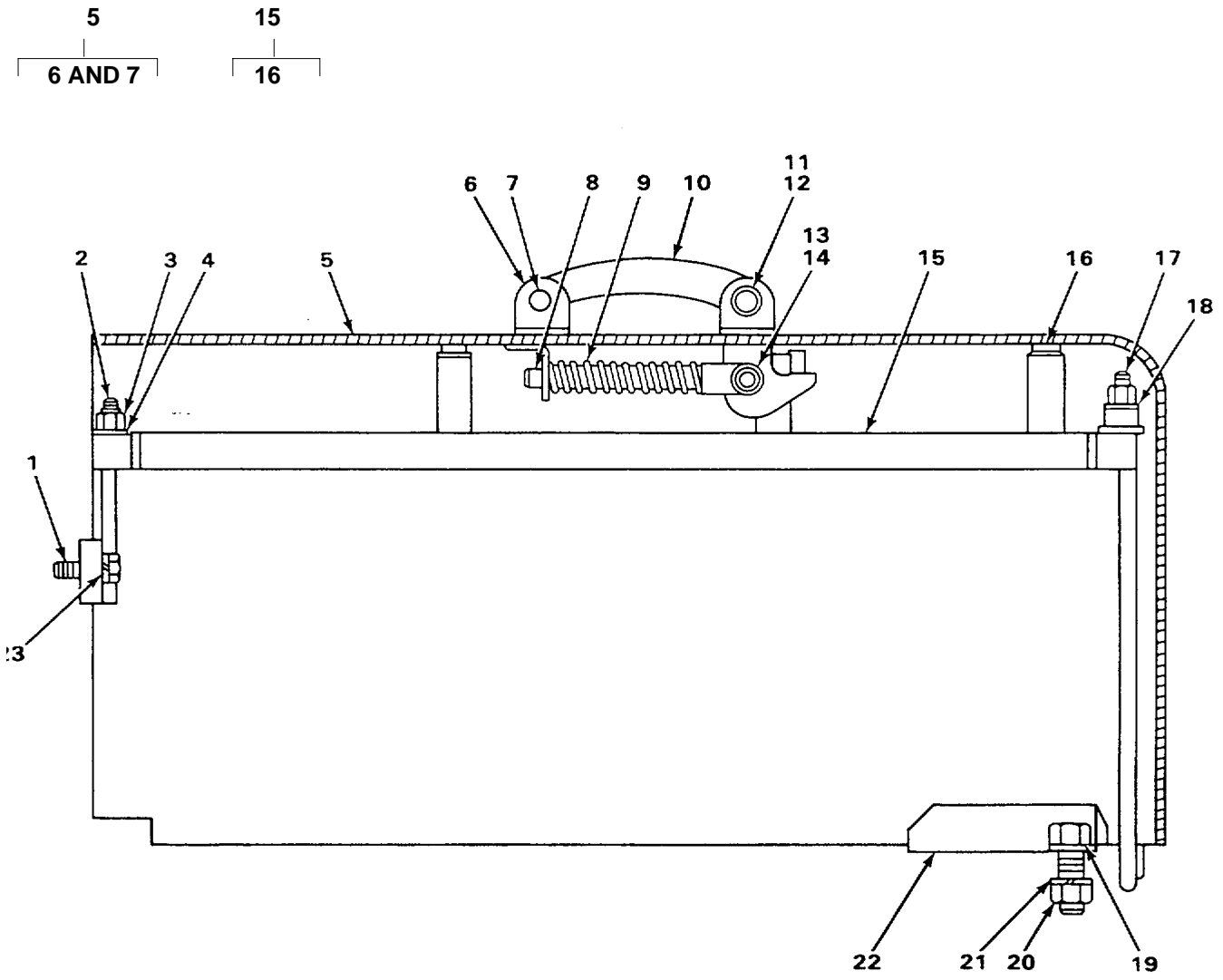

TA235292

FIGURE 46. BATTERY BOX.

SECTION II					
(1)	(2)	(3)	(4)	(5)	(6)
ITEM	SMR	FSCM	PART	DESCRIPTION AND USABLE ON CODES (UOC)	QTY
NO	CODE		NUMBER		
GROUP 0612 BATTERIES, STORAGE					
FIG 46 BATTERY BOX					
1	PFOZZ	1108	3S1594	BOLT, MACHINE	6
2	XDOZZ	11083	956862	ROD ASSEMBLY.....	3
3	PFOZZ	1108	9H8524	NUT, PLAIN, HEXAGON	7
4	PFOZZ	96906	MS27183-15	WASHER, FLAT	7
5	XDOOO	11083	9S4944	COVER ASSEMBLY.....	1
6	PFOZZ	11083	156385	.CLIP, ELECTRICAL.....	4
7	PFOZZ	11083	955323	.PIN.....	2
8	PFOZZ	11083	1H7366	ROD.....	1
9	PFOZZ	11083	1B9920	SPRING, HELICAL, COMP	1
10	PFOZZ	11083	1H7365	HANDLE.....	1
11	PFOZZ	11083	2B2938	PIN.....	1
12	PFOZZ	96906	MS24665-353	PIN, COTTER	1
13	PFOZZ	11083	1J4384	PIN, STRAIGHT, HEADED.....	1
14	PFOZZ	11083	384615	PIN, COTTER	1
15	PFOOO	11083	9S2539	RETAINER, BATTERY	1
16	PFOZZ	11083	9M5617	.GROMMET, NONMETALLIC	12
17	PFOZZ	11083	955086	BOLT.....	2
18	PFOZZ	11083	340912	TUBE	4
19	PFOZZ	11083	7B3235	BOLT, MACHINE	2
20	PFOZZ	24617	9413509	NUT, PLAIN, HEXAGON	2
21	PFOZZ	11083	384508	WASHER, LOCK	2
22	XDOZZ	11083	9S5061	BRACKET ASSEMBLY.....	1
23	PFOZZ	11083	384506	WASHER, LOCK	6

END OF FIGURE

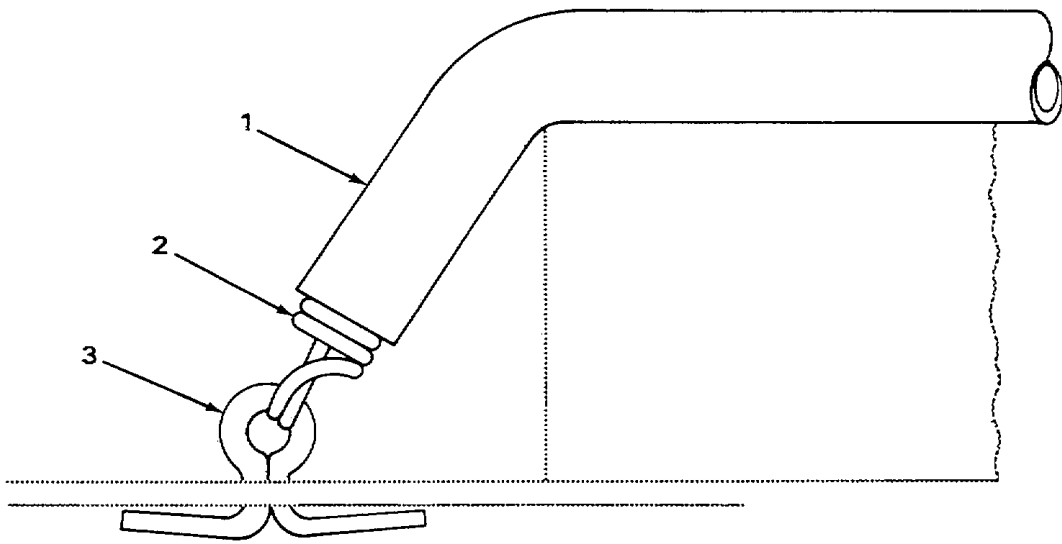
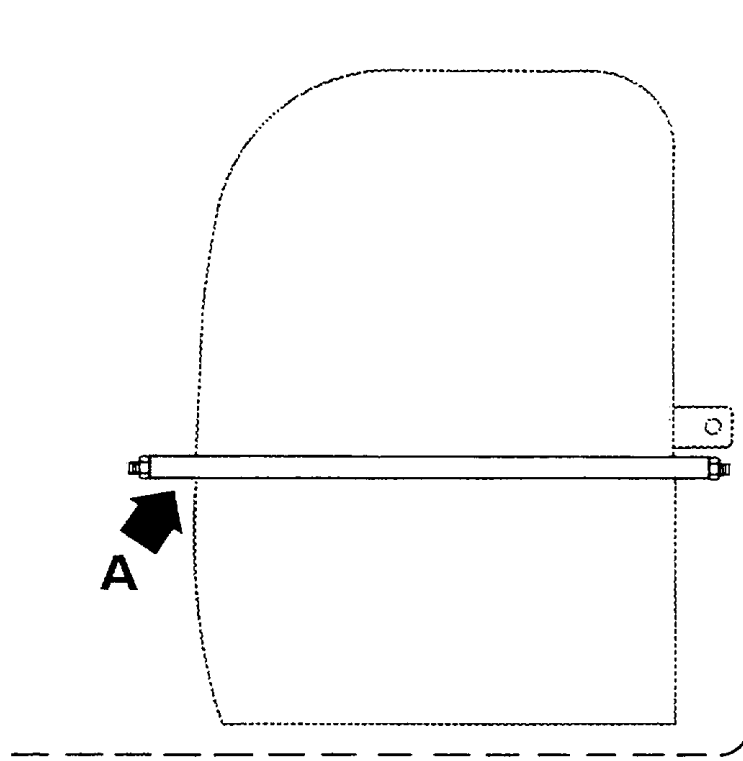

VIEW A

TA235293

FIGURE 47. BATTERY BOX STRAP.

SECTION II					
(1)	(2)	(3)	(4)	(5)	(6)
ITEM	SMR	FSCM	PART	DESCRIPTION AND USABLE ON CODES (UOC)	QTY
NO	CODE		NUMBER		
				GROUP 0612 BATTERIES, STORAGE	
				FIG 47 BATTERY BOX STRAP	
1	MOOZZ	19207	5P5633-12	TUBE MAKE FROM TUBE P/N 5P5633.....	1
2	PFOZZ	11083	9S5645	SPRING, HELICAL, EXTE.....	1
3	PFOZZ	96906	MS24665-490	PIN, COTTER	2

END OF FIGURE

1
2 THRU 13

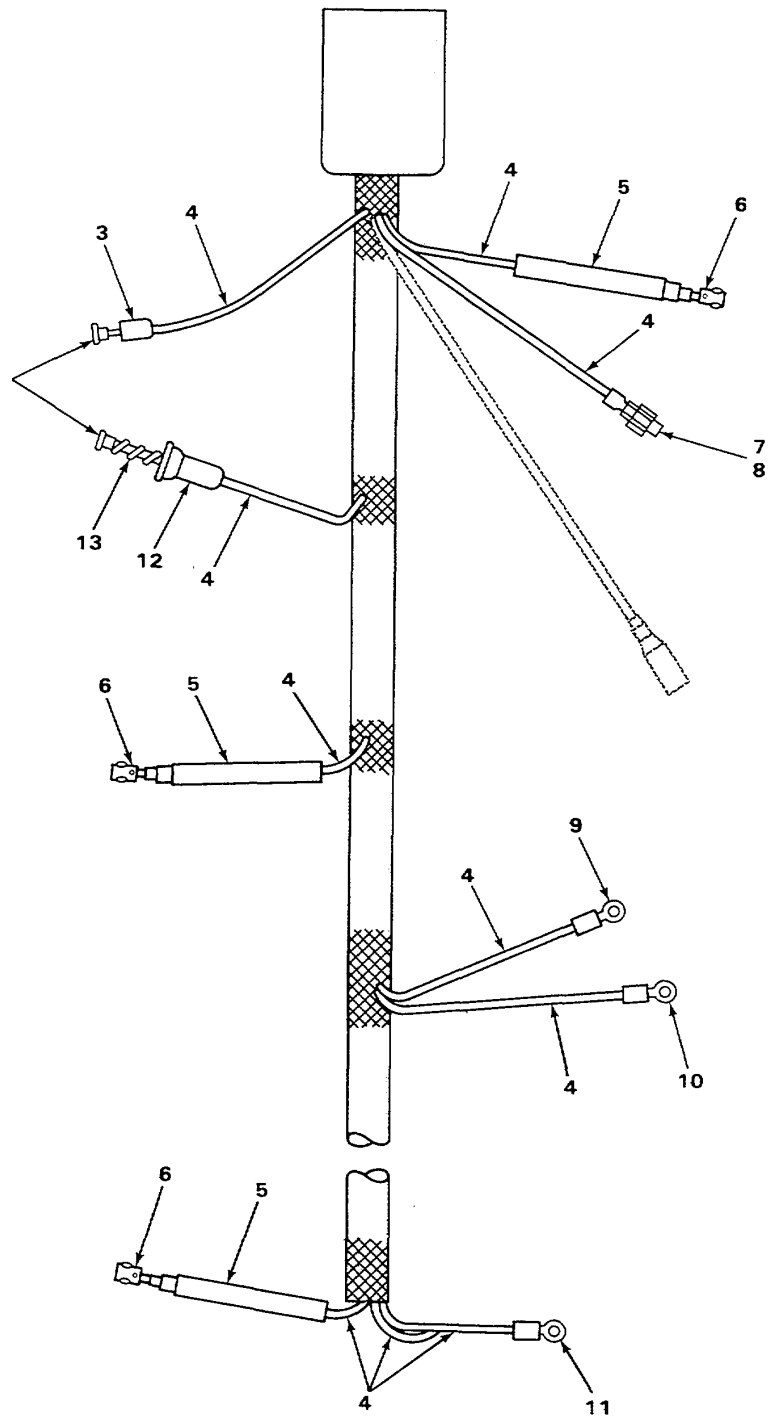

TA235294

FIGURE 48. MAIN WIRING HARNESS (USE WITH SERIAL RANGE 77V5006 THRU 77V8515).

SECTION II					
(1)	(2)	(3)	(4)	(5)	(6)
ITEM	SMR	FSCM	PART	DESCRIPTION AND USABLE ON CODES (UOC)	QTY
NO	CODE	FSCM	NUMBER		
				GROUP 0613 HULL OR CHASSIS WIRING HARNESS	
				FIG 48 MAIN WIRING HARNESS (USE WITH SERIAL RANGE 77V5006 THRU 77V8515)	
1	PFOOO	11083	3P5886	HARNESS ASSEMBLY	1
2	PFOZZ	11083	2S5014	.CONTACT.....	2
3	PFOZZ	11083	2S5012	.CAP.....	1
4	MOOZZ	19207	10370361	.WIRE MAKE FROM WIRE P/N 5P5632.....	V
4	MOOZZ	19207	5P6642-1	.WIRE MAKE FROM WIRE P/N 5P6642.....	V
4	MOOZZ	19207	5P5629-1	.WIRE MAKE FROM WIRE P/N M16878/	V
				1BKEO	
5	MOOZZ	19207	5P5628-1	.TUBE MAKE FROM TUBE P/N 5P5628.....	3
6	PFOZZ	11083	1S7837	.TERMINAL, LUG	3
7	PFOZZ	11083	2S5016	.TERMINAL.....	1
8	PFOZZ	11083	3S8183	.CONNECTOR.....	1
9	PFOZZ	11083	2L8071	.TERMINAL, LUG	1
10	PFOZZ	11083	2L8066	.TERMINAL, LUG	1
11	PFOZZ	11083	2L8054	.TERMINAL., LUG	1
12	PFOZZ	11083	2S5011	BODY	1
13	PFOZZ	11083	2S5013	.SPRING	1

END OF FIGURE

1
2 THRU 12

13
14 THRU 25

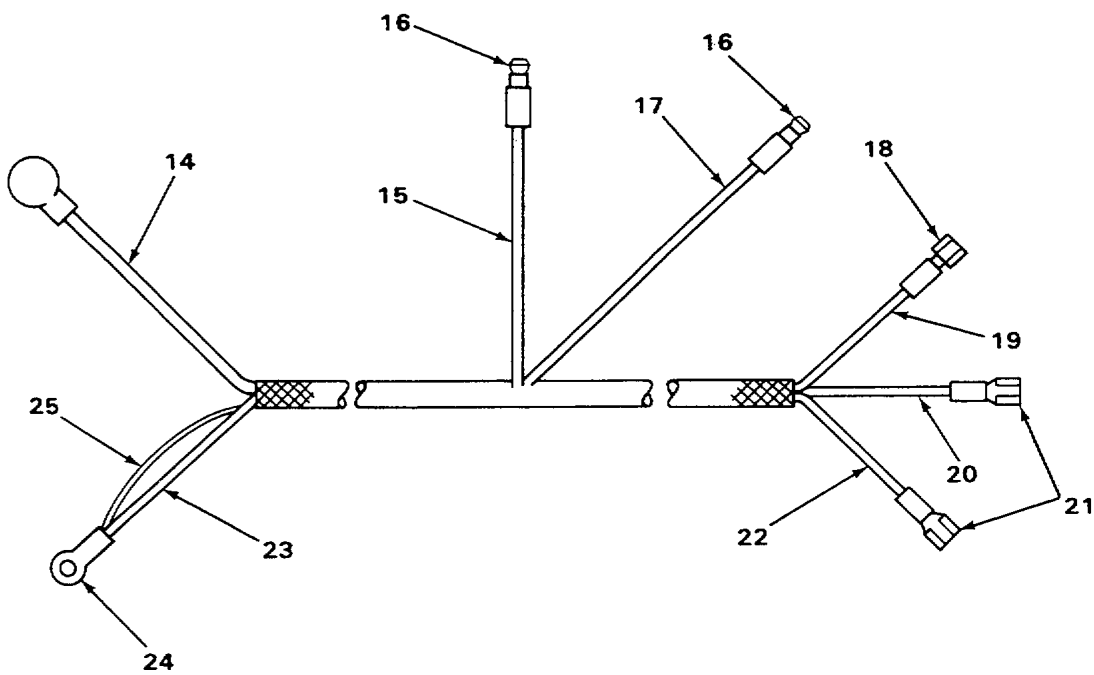
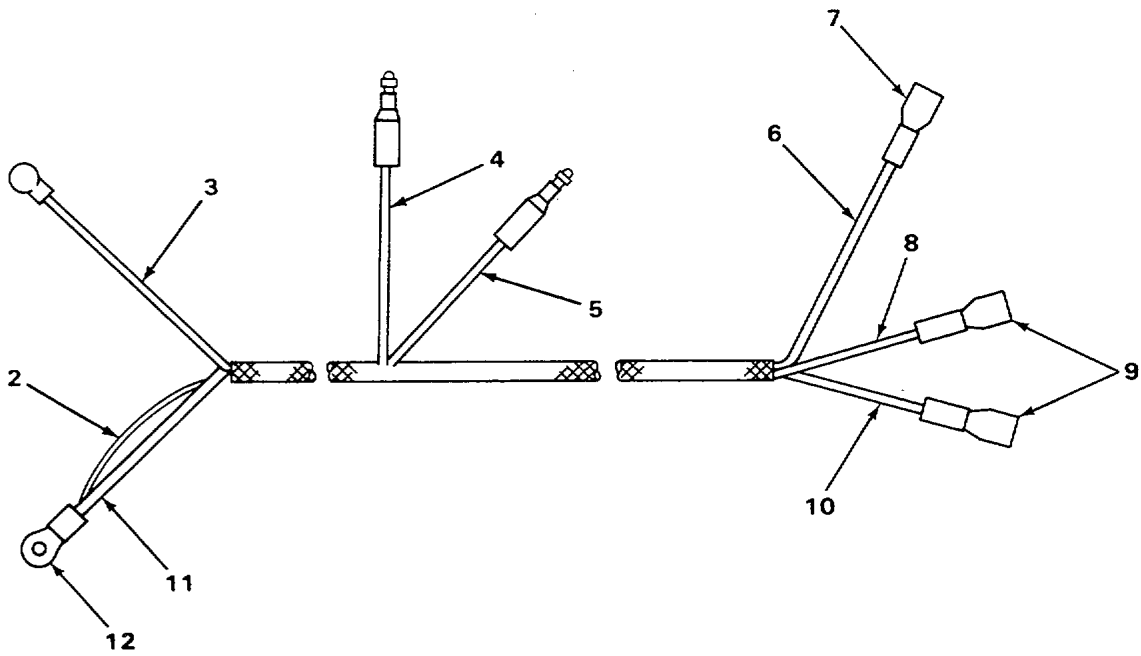

TA235295

FIGURE 49. WIRING HARNESS (USE WITH ENGINE SERIAL RANGE 17S5966 THRU 17S9688).

SECTION II					
(1)	(2)	(3)	(4)	(5)	(6)
ITEM	SMR	FSCM	PART	DESCRIPTION AND USABLE ON CODES (UOC)	QTY
NO	CODE		NUMBER		
GROUP 0613 HULL OR CHASSIS WIRING HARNESS					
FIG 49 WIRING HARNESS (USE WITH ENGINE SERIAL RANGE 17S5966 THRU 17S9688)					
1	A0000	11083	8P5883	WIRING HARNESS	1
2	MOOZZ	19207	5P5624-1	.WIRE MAKE FROM WIRE P/N 5P5624	1
3	MOOZZ	19207	5P5624-2	.WIRE MAKE FROM WIRE P/N 5P5624	1
4	MOOZZ	19207	5P5624-3	.WIRE MAKE FROM WIRE P/N 5P5624	1
5	MOOZZ	19207	5P5624-4	.WIRE MAKE FROM WIRE P/N 5P5624	1
6	MOOZZ	19207	5P5624-5	.WIRE MAKE FROM W-IRE P/N 5P5624	1
7	PFOZZ	11083	4L3916	.TERMINAL, QUICK DISC.....	1
8	MOOZZ	19207	5P5624-6	.WIRE MAKE FROM WIRE P/N 5P5624	1
9	PFOZZ	11083	5P2957	.TERMINAL.....	2
10	MOOZZ	19207	5P5624-7	.WIRE MAKE FROM WIRE P/N 5P5624.....	1
11	MOOZZ	19207	5P5624-8	.WIRE MAKE FROM WIRE P/N 5P5624	1
12	PFOZZ	96906	MS25036-156	.TERMINAL, LUG	1
13	A0000	11083	8P5884	WIRING HARNESS	1
14	MOOZZ	19207	5P5624-9	.WIRE MAKE FROM WIRE P/N 5P5624	1
15	MOOZZ	19207	5P5624-10	.WIRE MAKE FROM WIRE P/N 5P5624	1
16	PFOZZ	11083	5P6725	.LEAD ASSEMBLY, ELECT.....	2
17	MOOZZ	19207	5P5624-11	.WIRE MAKE FROM WIRE P/N 5P5624	1
18	PFOZZ	11083	4L3916	.TERMINAL, QUICK DISC.....	1
19	MOOZZ	19207	5P5624-12	.WIRE MAKE FROM WIRE P/N 5P5624.....	1
20	MOOZZ	19207	5P5624-13	.WIRE MAKE FROM WIRE P/N 5P5624	1
21	PFOZZ	11083	5P2957	.TERMINAL, LUG	2
22	MOOZZ	19207	5P5624-14	.WIRE MAKE FROM WIRE P/N 5P5624	1
23	MOOZZ	19207	5P5624-15	.WIRE MAKE FROM WIRE P/N 5P5624	1
24	PFOZZ	96906	MS25036-156	.TERMINAL, LUG	1
25	MOOZZ	19207	5P5624-16	.WIRE MAKE FROM WIRE P/N 5P5624.....	1

END OF FIGURE

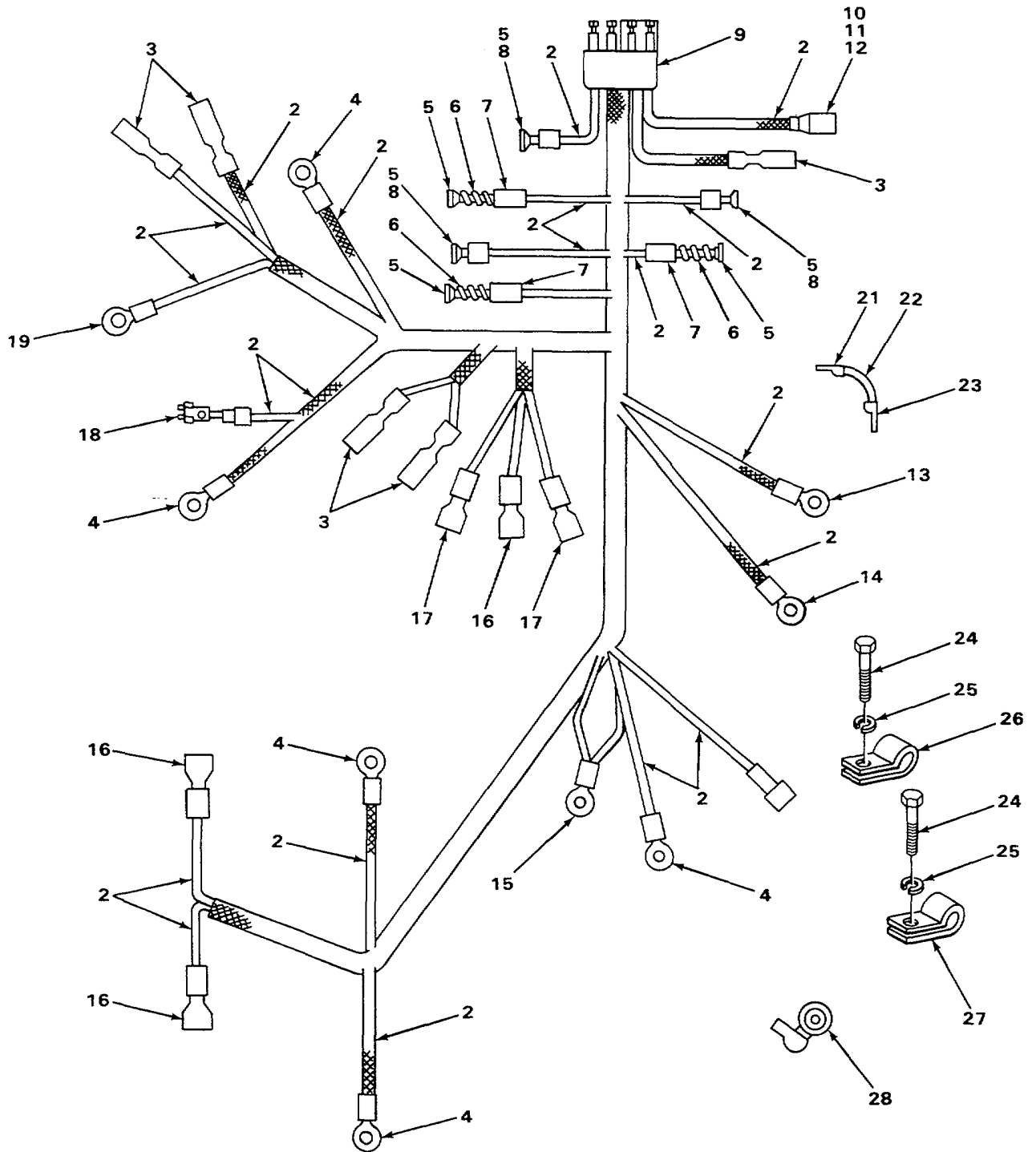
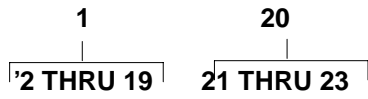

TA235296

FIGURE 50. MAIN ELECTRIC WIRING HARNESS (USE WITH SERIAL RANGE 77V8516 THRU 77V9475).

SECTION II					
(1)	(2)	(3)	(4)	(5)	(6)
ITEM	SMR	FSCM	PART	DESCRIPTION AND USABLE ON CODES (UOC)	QTY
NO	CODE		NUMBER		
				GROUP 0613 HULL OR CHASSIS WIRING HARNESS	
				FIG 50 MAIN ELECTRIC WIRING HARNESS (USE WITH SERIAL RANGE 77V8516 THRU 77V9475)	
1	AOOOO	11083	8P7908	WIRING HARNESS	1
2	MOOZZ	19207	5P5622-1	.WIRE MAKE FROM WIRE P/N M16878/ 3BMGO	V
2	MOOZZ	19207	1913320-1	.WIRE MAKE FROM WIRE P/N 5P5621	V
2	MOOZZ	19207	5P5624-1	.WIRE MAKE FROM WIRE P/N 5P5624	V
3	PFOZZ	11083	6N9587	.TERMINAL, QUICK DISC	5
4	PFOZZ	96906	MS25036-153	.TERMINAL, LUG	5
5	PFOZZ	11083	2S5014	.CONTACT.....	6
6	PFOZZ	11083	2S5013	.SPRING	3
7	PFOZZ	11083	2S5011	.BODY	3
8	PFOZZ	11083	2S5012	.CAP.....	3
9	PFOZZ	11083	5P3160	.CONNECTOR, PLUG, ELEC.....	1
10	PFOZZ	11083	2R1034	.SHELL.....	1
11	PFOZZ	11083	3M6018	.TERMINAL ASSEMBLY.....	1
12	PFOZZ	24617	5297086	.WASHER, FLAT	1
13	PFOZZ	11083	2L8071	.TERMINAL, LUG	1
14	PFOZZ	96906	MS25036108	.TERMINAL, LUG	1
15	PFOZZ	11083	2L8054	.TERMINAL, LUG	1
16	PFOZZ	11083	4L3916	.TERMINAL, QUICK DISC.....	3
17	PFOZZ	11083	5P2957	.TERMINAL, LUG	2
18	PFOZZ	11083	1S7837	.TERMINAL, LUG	1
19	PFOZZ	96906	MS25036-109	.TERMINAL, LUG	1
20	PFOOO	11083	3S8624	LEAD, ELECTRICAL	1
21	PFOZZ	11083	157252	.TERMINAL.....	1
22	MOOZZ	19207	5P747-1	.CABLE MAKE FROM CABLE P/N 5P 747	1
23	PFOZZ	11083	1S7251	.TERMINAL, LUG	1
24	PFOZZ	11083	S1594	BOLT, MACHINE	15
25	PFOZZ	11083	3B4506	WASHER, LOCK	15
26	PFOZZ	11083	1H5165	PLATE, MENDING.....	7
27	PFOZZ	11083	1H5166	RETAINER, WIRING HAR.....	8
28	PFOZZ	11083	8N1075	ADAPTER, CONNECTOR.....	1

END OF FIGURE

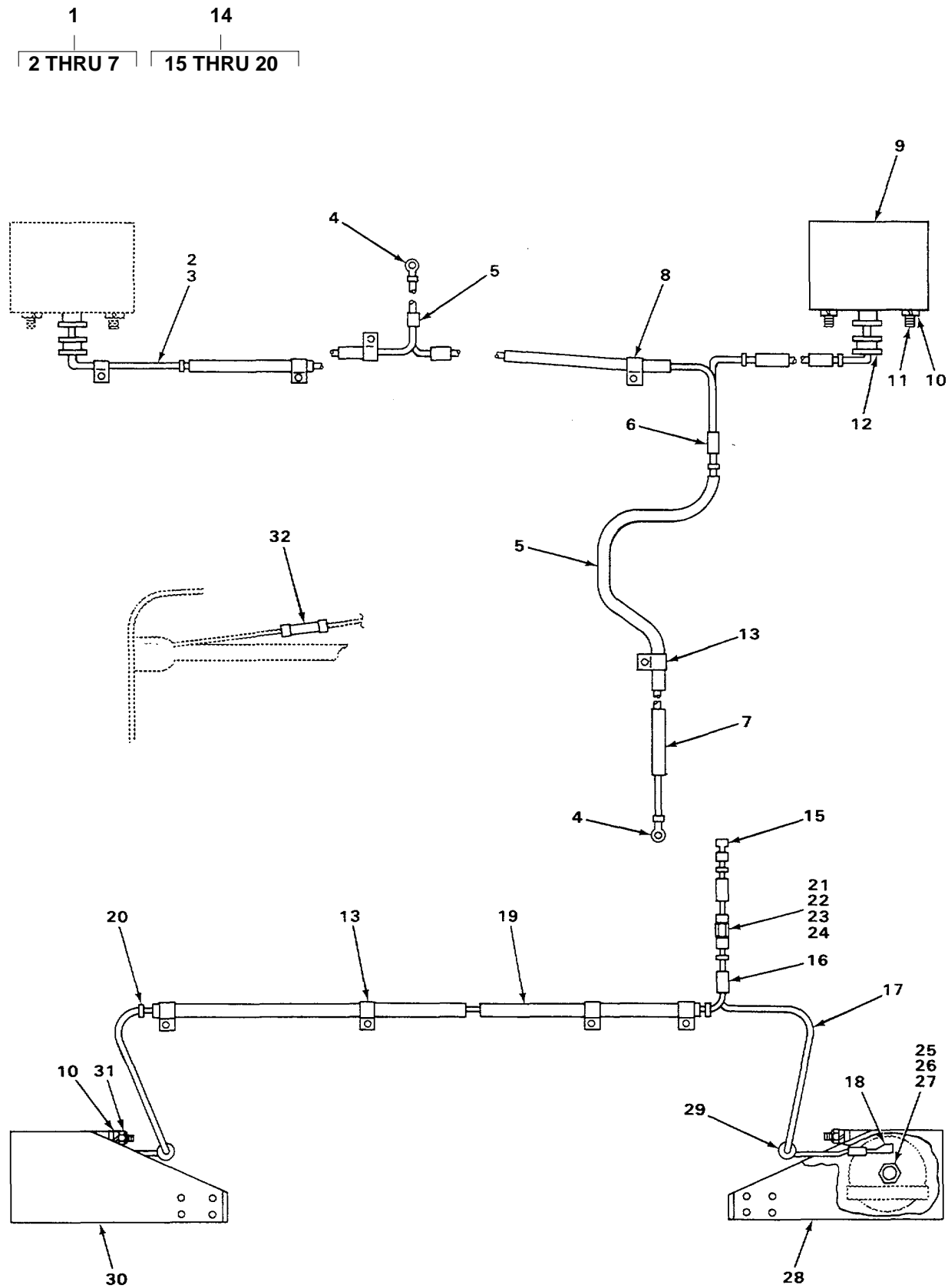

FIGURE 51. HEADLIGHT WIRING HARNESS.

SECTION II					
(1)	(2)	(3)	(4)	(5)	(6)
ITEM	SMR		PART		
NO	CODE	FSCM	NUMBER	DESCRIPTION AND USABLE ON CODES (UOC)	QTY

GROUP 0613 HULL OR CHASSIS WIRING HARNESS

FIG 51 HEADLIGHT WIRING HARNESS

1	PFOOO	11083	3P7234	WIRE	1
2	MOOZZ	19207	5P497-260	.WIRE MAKE FROM WIRE P/N 5P497	1
3	PFOZZ	96906	MS25036153	.TERMINAL, LUG LAMPS	2
4	PFOZZ	11083	1S7837	.TERMINAL, LUG	2
5	MOOZZ	19207	1901021-162	.TUBING, NONMETAL MAKE FROM TUBING P/N 5P 0385.....	1
6	PFOZZ	11083	2S1043	.BUTT.....	1
7	PFOZZ	11083	3S2093	.STRAP	8
8	PFOZZ	11083	2M287	CLIP, SPRING TEN SION	2
9	XDOZZ	11083	6P5659	BRACKET, ANGLE.....	2
10	PFOZZ	11083	3B4506	WASHER, LOCK	20
11	PFOZZ	11083	S1594	BOLT, MACHINE	4
12	PFOZZ	11083	9K700	GROMMET, NONMETALLIC	4
13	PFOZZ	11083	1H5166	RETAINER, WIRING HAR.....	7
14	PFOOO	11083	3P7233	WIRE ASSEMBLY	1
15	PFOZZ	11083	1S7837	.TERMINAL, LUG	1
16	PFOZZ	11083	251043	.BUTT.....	1
17	MOOZZ	19207	5P497-161	.WIRE MAKE FROM WIRE P/N 5P497	1
18	PFOZZ	96906	MS25036153	.TERMINAL, LUG	2
19	MOOZZ	19207	190G021-130	.TUBING, NONMETAL MAKE FROM TUBING P/N 5P0385.....	1
20	PFOZZ	11083	3S2093	.STRAP	4
21	PFOZZ	11083	1H5165	PLATE, MENDING.....	2
22	PFOZZ	11083	6H1717	BOLT, MACHINE	1
23	PFOZZ	24617	5413509	NUT, PLAIN, HEXAGON	1
24	PFOZZ	11083	384508	WASHER, LOCK	1
25	PFOZZ	96906	MS5196820	NUT, PLAIN, HEXAGON	4
26	PFOZZ	96906	MS3534-50	WASHER, LOCK	4
27	PFOZZ	11083	2B8352	WASHER, SPRING TENSI.....	8
28	PFOZZ	11083	1M3070	GUARD, LAMP	1
29	PFOZZ	11083	3F1240	GROMMET, NONMETALLIC	2
30	PFOZZ	11083	1M3C69	GUARD, LAMP	1
31	PFOZZ	11083	1A2029	BOLT, MACHINE	12
32	PFOZZ	11083	3K8781	FUSE	1

END OF FIGURE

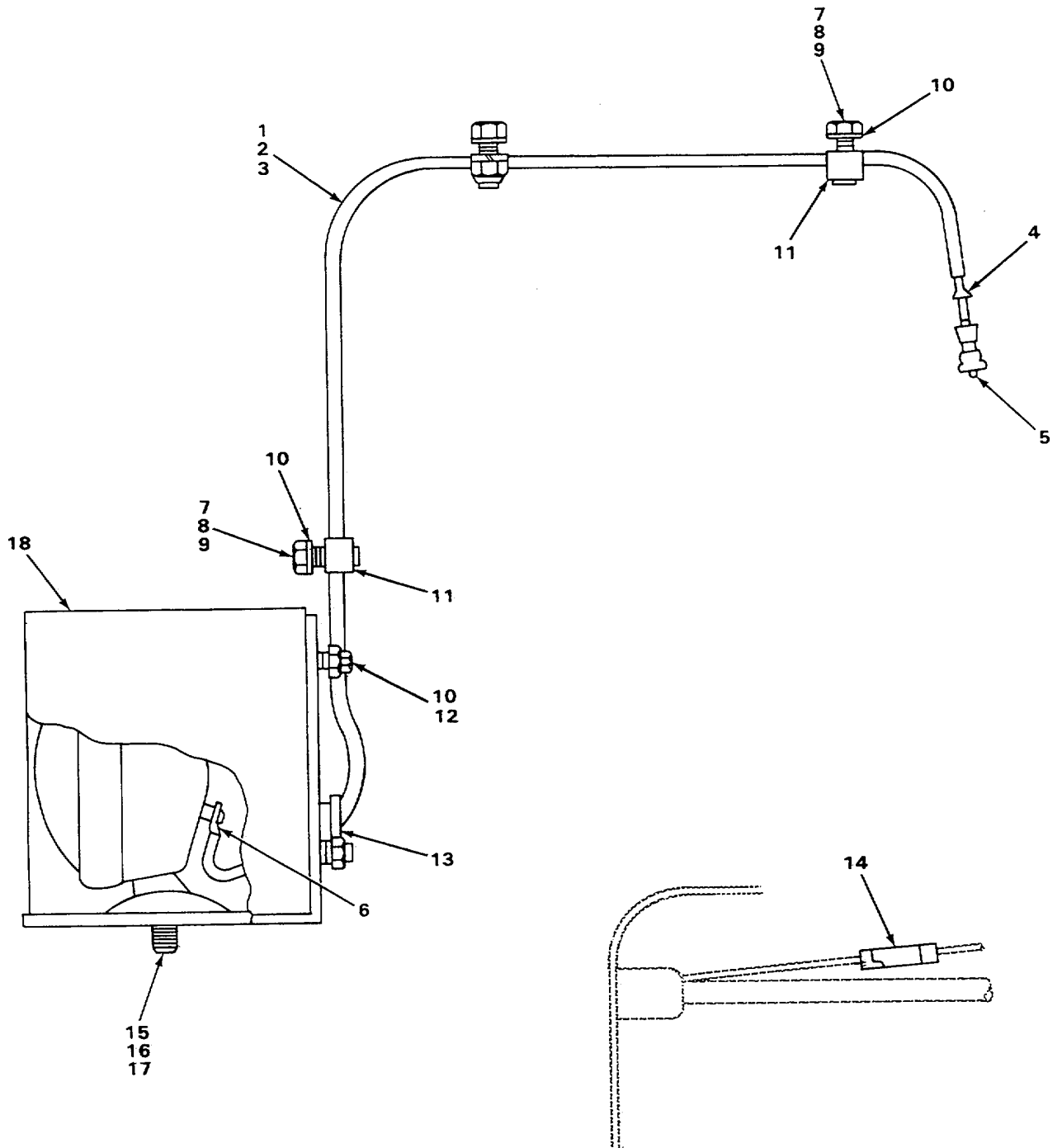
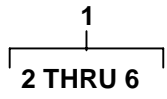

TA235298

FIGURE 52. RIPPER LIGHT WIRING.

SECTION II					
(1)	(2)	(3)	(4)	(5)	(6)
ITEM	SMR	FSCM	PART	DESCRIPTION AND USABLE ON CODES (UOC)	QTY
NO	CODE	FSCM	NUMBER		

GROUP 0613 HULL OR CHASSIS WIRING HARNESS

FIG 52 RIPPER LIGHT WIRING

1	A0000	11083	6P6005	WIRE ASSEMBLY	1
2	MOOZZ	19207	5P5624-53	.WIRE MAKE FROM WIRE P/N 5P5624.....	1
3	MOOZZ	19207	5P5628-52	.TUBE MAKE FROM TUBE P/N 5P5628.....	1
4	PFOZZ	11083	3S2093	.STRAP	2
5	PFOZZ	11083	157837	.TERMINAL, LUG	1
6	PFOZZ	96906	MS25036-153	.TERMINAL, LUG	1
7	PFOZZ	96906	MS18154-58	SCREW, CAP, HEXAGON H	3
8	PFOZZ	15564	1377A	NUT, PLAIN, HEXAGON	3
9	PFOZZ	11083	4D4278	WASHER	3
10	PFOZZ	11083	3B4506	WASHER, LOCK	7
11	PFOZZ	11083	1H5166	RETAINER, WIRING HAR.....	3
12	PFOZZ	11083	S1594	BOLT, MACHINE	4
13	PFOZZ	11083	6H4005	GROMMET, NONMETALLIC	1
14	PFOZZ	11083	8M456	FUSE, CARTRIDGE	1
15	PFOZZ	96906	MS51968-20	NUT, PLAIN, HEXAGON	1
16	PFOZZ	96906	MS3534-50	WASHER, LOCK	11
17	PFOZZ	11083	288352	WASHER, SPRING TENSI.....	2
18	XDOZZ	11083	6P5659	BRACKET, ANGLE	1

END OF FIGURE

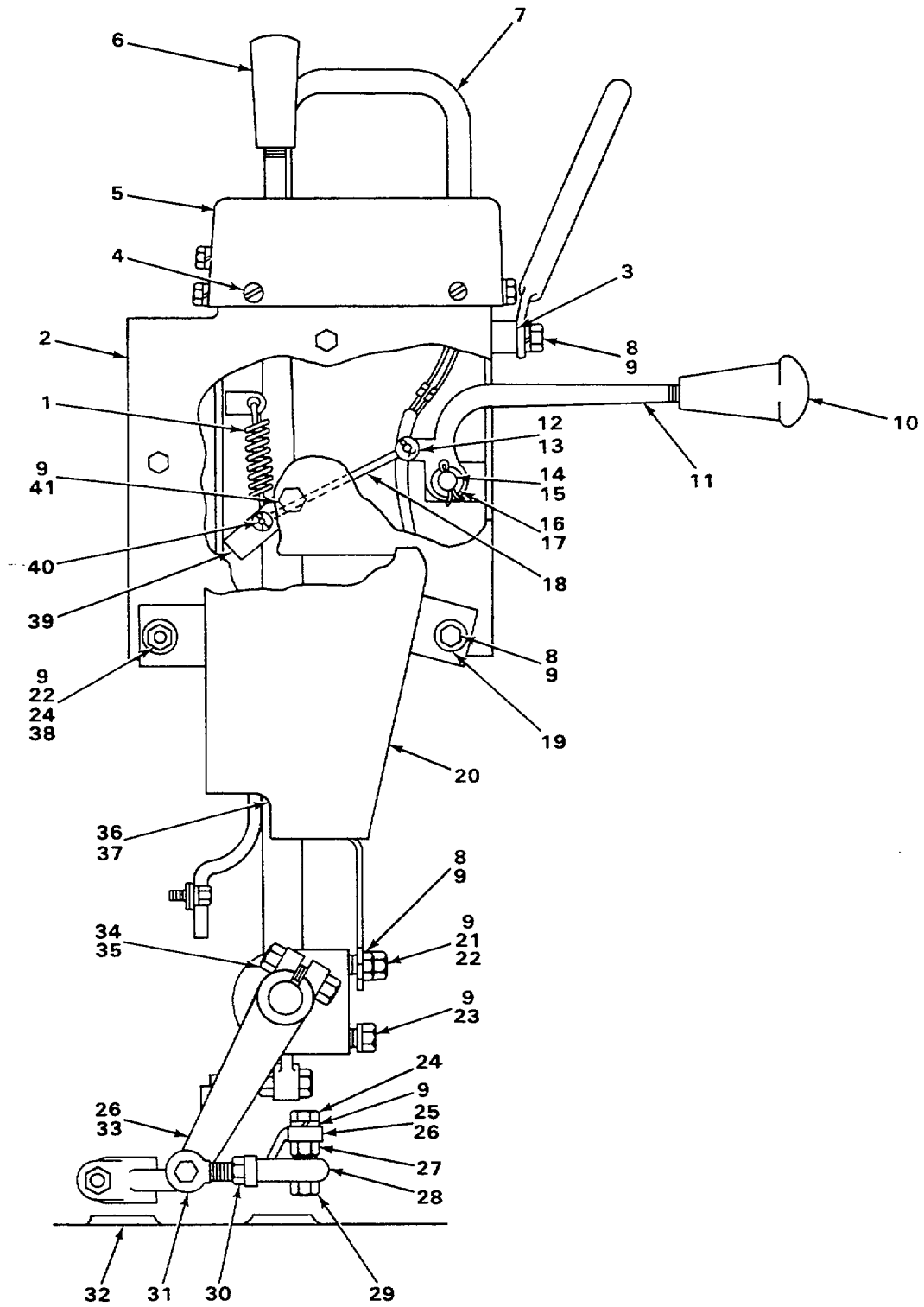
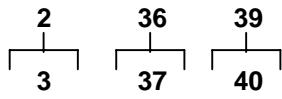

TA235299

FIGURE 53. TRANSMISSION SHIFTER AND LINKAGE (SIDE VIEW).

SECTION II

(1) ITEM NO	(2) SMR CODE	(3) FSCM	(4) PART NUMBER	(5) DESCRIPTION AND USABLE ON CODES (UOC)	(6) QTY
-------------------	--------------------	-------------	-----------------------	--	------------

GROUP 07 TRANSMISSION

GROUP 0705 TRANSMISSION SHIFTING COMPONENTS

FIG 53 TRANSMISSION SHIFTER AND LINKAGE (SIDE VIEW)

6	PFOZZ	11083	7M706	KNOB.....	1
10	PFOZZ	11083	2M8908	KNOB.....	1

END OF FIGURE

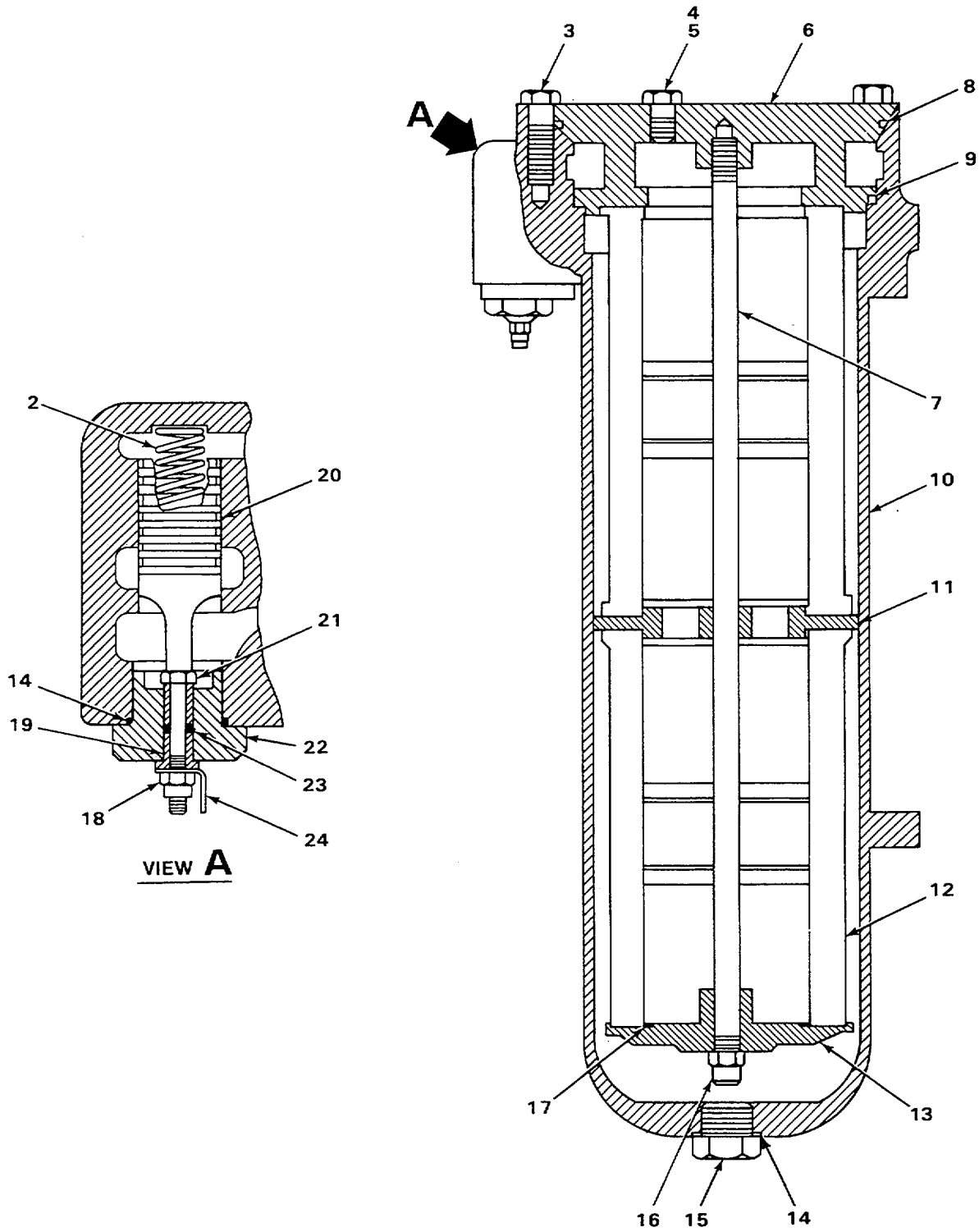

TA235315

FIGURE 54. TRANSMISSION OIL FILTER.

SECTION II

TM 5-2410-234-20P

(1) ITEM NO	(2) SMR CODE	(3) FSCM	(4) PART NUMBER	(5) DESCRIPTION AND USABLE ON CODES (UOC)	(6) QTY
GROUP 0721 COOLERS, PUMPS, MOTORS					
FIG 54 TRANSMISSION OIL FILTER					
1	PFOOO	11083	3P4243	FILTER TRANSMISSION	1
2	PFOZZ	11083	2S5816	.SPRING	1
3	PFOZZ	11083	7B3235	.BOLT, MACHINE	5
4	PFOZZ	11083	9S4191	.PLUG, MACHINE THREAD.....	1
5	PFOZZ	25184	906-737-70	.PACKING, PREFORMED.....	1
6	XAOOO	11083	8S4785	.COVER	1
7	PFOZZ	11083	854784	.STUD, PLAIN.....	1
8	PFOZZ	11083	2K4472	.PACKING, PREFORMED.....	1
9	PFOZZ	11083	6D9157	.SEAL.....	1
10	PFOZZ	11083	3P4166	.HOUSING ASSEMBLY	1
11	PFOZZ	11083	8S4781	.RETAINER.....	1
12	PAOZZ	11083	4J6064	.FILTER ELEMENT, FLUI.....	2
13	PFOZZ	11083	359847	.RETAINER.....	1
14	PFOZZ	99517	A180-119MILP2573	.PACKING, PREFORMED.....	2
			2		
15	PFOZZ	11083	954183	.PLUG, ASSEMBLY	1
16	PFOZZ	11083	2H3788	.NUT.....	1
17	PFOZZ	11083	1H8128	.PACKING, PREFORMED	1
18	PFOZZ	11083	4L1250	.NUT, PLAIN, HEXAGON	1
19	PFOZZ	11083	3P3668	.INSULATOR	2
20	PFOZZ	11083	1P9600	.SEAL.....	1
21	PFOZZ	11083	1P2086	.SCREW, CAP, HEXAGON H.	11
22	PFOZZ	11083	1P2085	.PLUG, MACHINE THREAD.....	1
23	PFOZZ	11083	5P369	.PACKING, PREFORMED.....	1
24	PFOZZ	11083	851813	.TERMINAL, LUG	1

END OF FIGURE

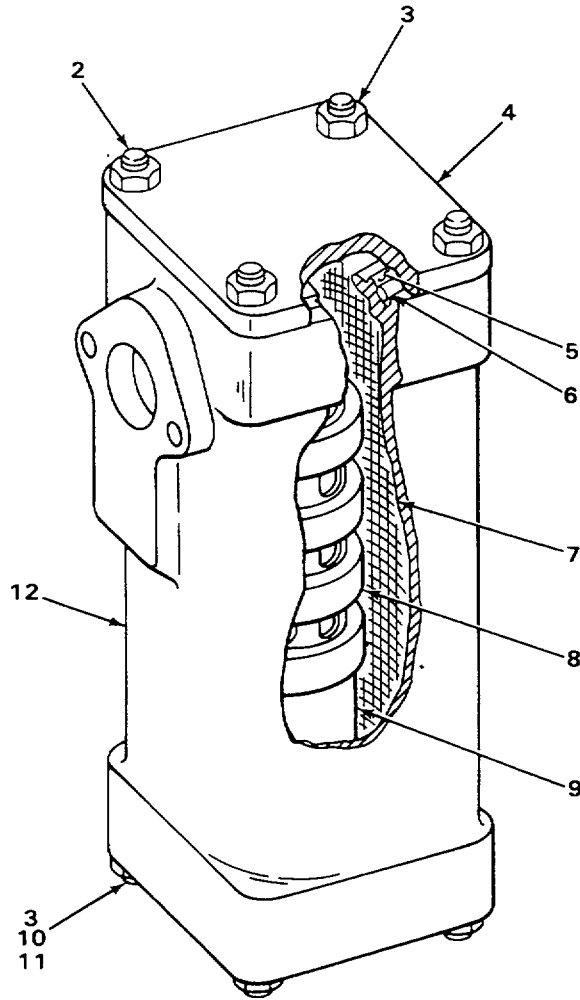
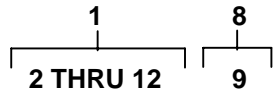

TA235316

FIGURE 55. TRANSMISSION FLUID FILTER (MAGNETIC).

SECTION II

TM 5-2410-234-20P

(1) ITEM NO	(2) SMR CODE	(3) FSCM	(4) PART NUMBER	(5) DESCRIPTION AND USABLE ON CODES (UOC)	(6) QTY
GROUP 0721 COOLERS, PUMPS, MOTORS					
FIG 55 TRANSMISSION FLUID FILTER (MAGNETIC)					
1	PFOOO	11083	9M8669	FILTER, FLUID	1
2	PFOZZ	11083	3D2871	.STUD	4
3	PFOZZ	15564	1377A	.NUT, PLAIN, HEXAGON	8
4	PFOZZ	11083	3S3439	.COVER	1
5	PFOZZ	11083	353440	.WASHER, SPRING TENS.....	1
6	PFOZZ	11083	5F149	.PACKING, PREFORMED.....	2
7	PFOZZ	11083	353875	.FILTER ELEMENT, FLUI.....	1
8	PFOOO	11083	251641	.TUBE ASSEMBLY	1
9	PFOZZ	11083	8M7160	.MAGNET.....	4
10	PFOZZ	11083	1J8668	.STUD, CONTINUOUS THR	4
10	PFOZZ	11083	8M1047	.STUD, CONTINUOUS THR	4
10	PFOZZ	11083	2M4779	.STUD	4
11	PFOZZ	11083	3B4506	.WASHER, LOCK	4
12	PFOZZ	11083	8M7166	.HOUSING, STRAINER	1

END OF FIGURE

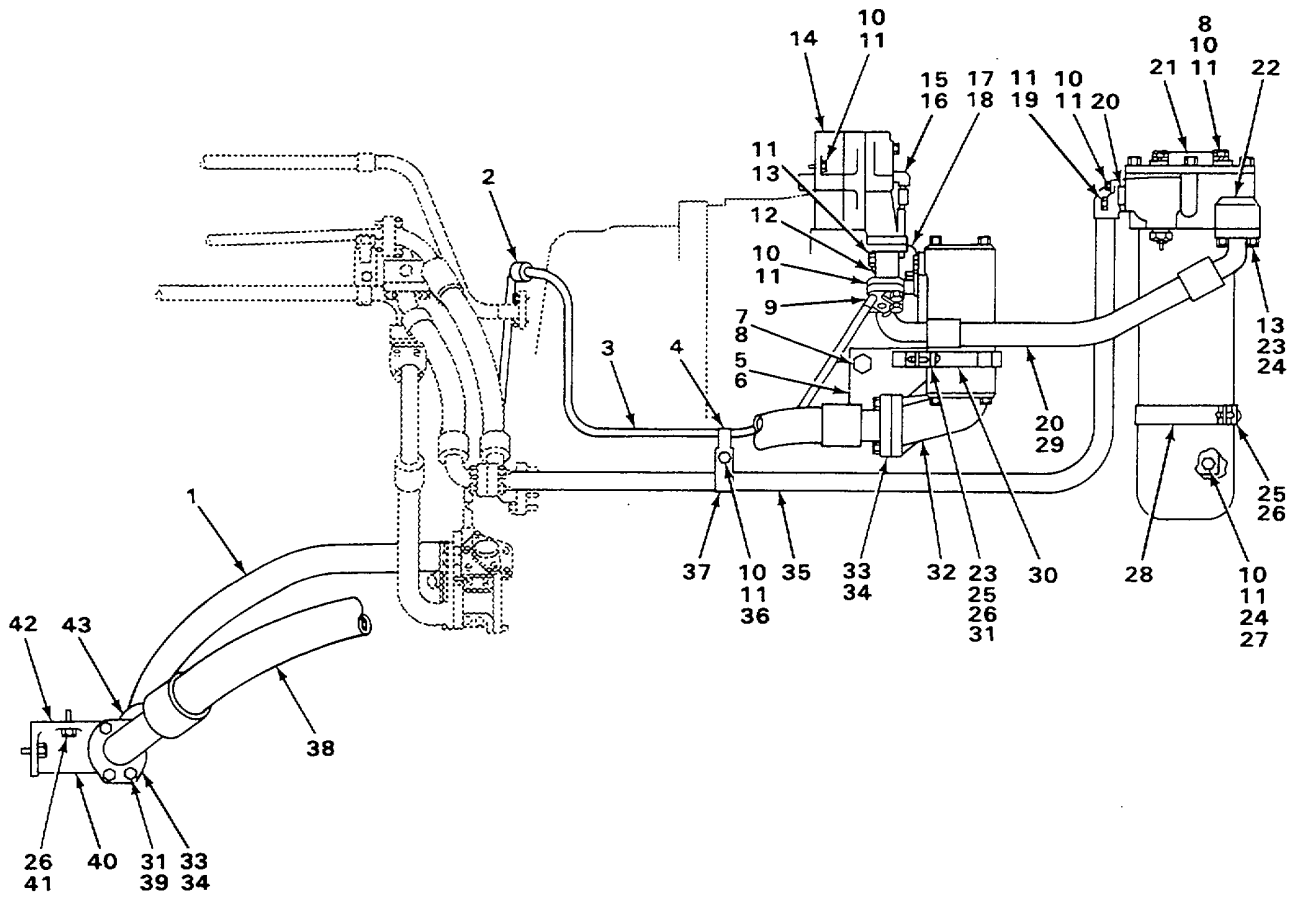

TA235317

FIGURE 56. TRANSMISSION OIL LINES.

SECTION II

TM 5-2410-234-20P

(1) ITEM NO	(2) SMR CODE	(3) FSCM	(4) PART NUMBER	(5) DESCRIPTION AND USABLE ON CODES (UOC)	(6) QTY
GROUP 0721 COOLERS, PUMPS, MOTORS					
FIG 56 TRANSMISSION OIL LINES					
1	PFOZZ	11083	3P5931	HOSE A	1
2	PFOZZ	58312	183057-00	CLIP, SPRING TENSION	1
3	PFOZZ	11083	3P7838	HOSE A	1
4	PFOZZ	11083	5M8429	CLAMP, LOOP.....	1
5	XDOOO	11083	6P7676	BRACKET ASSEMBLY.....	1
6	PFOZZ	11083	1F748	.NUT, PLAIN, WELDING	2
7	PFOZZ	11083	5M2894	WASHER, FLAT	2
8	PFOZZ	11083	51594	BOLT, MACHINE	6
9	PFOZZ	96906	MS21333-59	CLAMP, LOOP.....	1
10	PFOZZ	11083	1A2029	BOLT, MACHINE	15
11	PFOZZ	11083	384506	WASHER, LOCK	21
12	PFOZZ	11083	6P7679	ELBOW	1
13	PFOZZ	11083	S1588	BOLT, MACHINE	10
14	PFOZZ	11083	8M5252	PACKING, PREFORMED.....	1
15	PFOZZ	96906	MS51527A6	ELBOW, TUBE TO BOSS	2
16	PFOZZ	11083	336042	2-RING.....	2
17	PFOZZ	11083	3P7808	ELBOW	1
18	PFOZZ	11083	8M4436	PACKING.....	2
19	PFOZZ	96906	MS9072864	SCREW, CAP, HEXAGON H	2
20	PFOZZ	11083	8M4987	PACKING, PREFORMED.....	4
21	XDOZZ	11083	3P8005	PLATE.....	1
22	PFOZZ	11083	1P4577	FLANGE, PIPE	4
23	PFOZZ	24617	S413509	NUT, PLAIN, HEXAGON	2
24	PFOZZ	96906	MS27183-14	WASHER, FLAT	12
25	PFOZZ	11083	S1595	BOLT, MACHINE	4
26	PFOZZ	11083	3845C8	WASHER, LOCK	8
27	XDOZZ	11083	8S4780	BRACKET	1
28	PFOZZ	11083	3P4165	CLAMP, LOOP.....	1
29	PFOZZ	11083	8P4110	HOSE ASSEMBLY.....	1
30	PFOZZ	11083	3P6629	CLAMP, LOOP.....	2
31	PFOZZ	11083	4B4280	WASHER, FLAT	11
32	XDOZZ	11083	6P683	BASE.....	1
33	PFOZZ	11083	1P4582	FLANGE.....	4
34	PFOZZ	11083	8M5010	PACKING, PREFORMED.....	2
35	PFOZZ	11083	95S440	TUBE ASSEMBLY, METAL.....	1
36	PFOZZ	15434	108330	WASHER, FLAT	1
37	PFOZZ	11083	9M5639	CLAMP, LOOP.....	1
37	PFOZZ	11083	9M5640	CLAMP, LOOP.....	1
38	PFOZZ	11083	6P685	HOSE ASSEMBLY.....	1
39	PFOZZ	96906	MS90728-113	SCREW, CAP, HEXAGON H	8
40	XDOZZ	11083	3P5929	MANIFOLD	1
41	PFOZZ	11083	7B3235	BOLT, MACHINE	4
42	PFOZZ	11083	8M4989	PACKING, PREFORMED.....	2
43	PFOZZ	11083	8M4986	PACKING, PREFORMED.....	2

END OF FIGURE

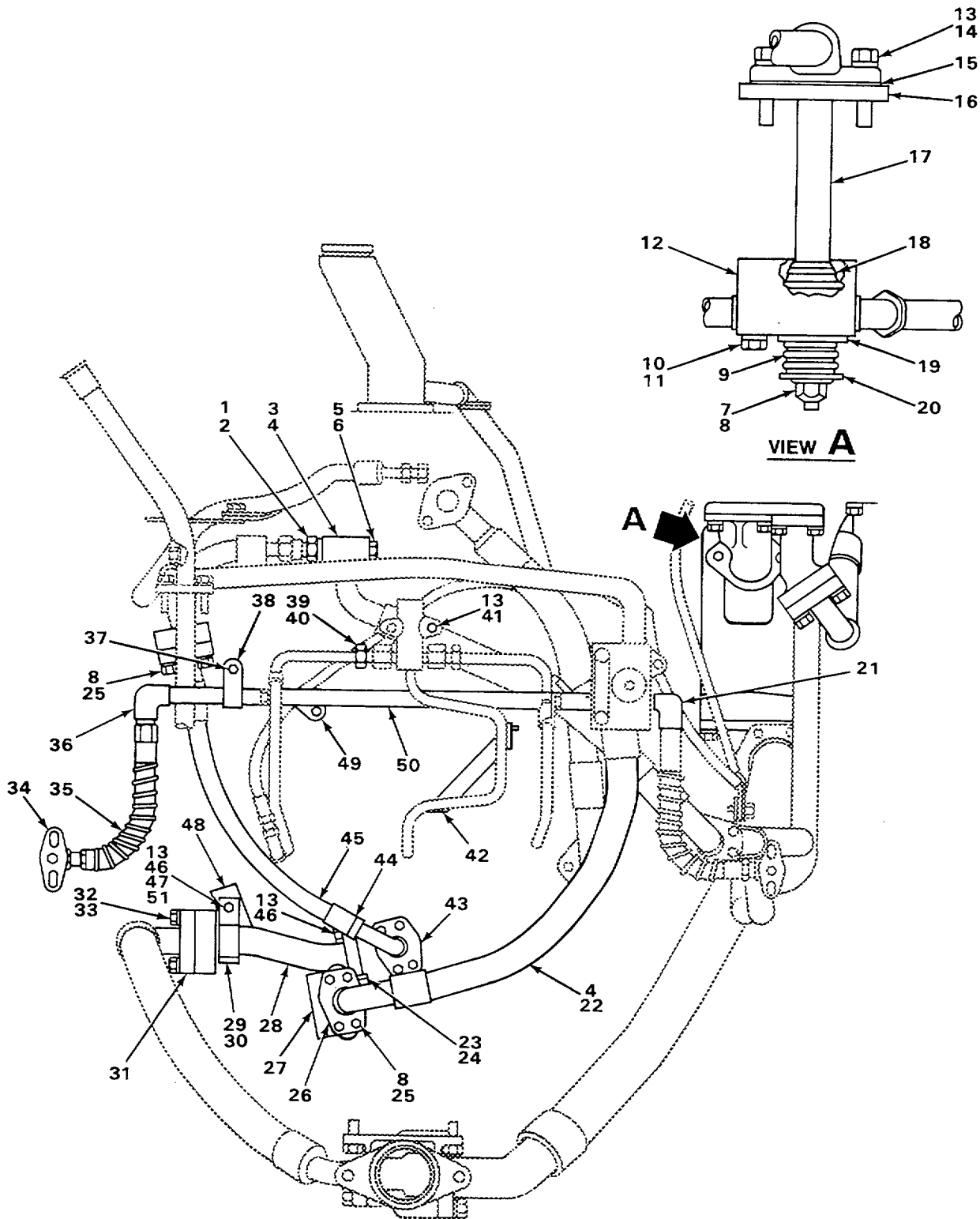

TA235318

FIGURE 57. POWER TRAIN OIL LINES.

SECTION II					
(1)	(2)	(3)	(4)	(5)	(6)
ITEM NO	SMR CODE	FSCM	PART NUMBER	DESCRIPTION AND USABLE ON CODES (UOC)	QTY
GROUP 0721 COOLERS, PUMPS, MOTORS					
FIG 57 POWER TRAIN OIL LINES					
1	PFOZZ	96906	MS51525-A8	ADAPTER, STRAIGHT, TU USE WITH SERIAL RANGE 77V6524 THRU 77V9475.....	1
2	PFOZZ	11083	3K360	PACKING, PREFORMED USE WITH SERIAL RANGE 77V6524 THRU 77V9475	1
3	XDOZZ	11083	9P2390	BLOCK USE WITH SERIAL RANGE 77V6524 THRU 77V9475	1
4	PFOZZ	11083	8M4987	PACKING, PREFORMED.....	3
5	PFOZZ	11083	9S4182	PLUG, MACHINE THREAD.....	1
6	PFOZZ	11083	3J7354	PACKING, PREFORMED.....	1
7	PFOZZ	96906	MS21044N6	NUT, SELF-LOCKING, HE	1
8	PFOZZ	96906	MS27183-14	WASHER, FLAT	19
9	PFOZZ	11083	1S7139	SPRING, HELICAL, COMP	1
10	PFOZZ	11083	L1143	BOLT, MACHINE	2
11	PFOZZ	11083	3S8744	WASHER, LOCK	1
12	XDOZZ	11083	7S7370	BLOCK ASSEMBLY.....	1
13	PFOZZ	11083	384506	WASHER, LOCK	8
14	PFOZZ	96906	MS9072864	SCREW, CAP, HEXAGON H	2
15	PFOZZ	11083	8F6647	GASKET	1
16	PFOZZ	11083	3S8656	GASKET	1
17	PFOZZ	11083	7S7372	TUBE ASSEMBLY, METAL.....	1
18	PFOZZ	11083	8M4445	PACKING, PREFORMED.....	1
19	PFOZZ	11083	1M547L	VALVE, CHECK.....	1
20	PFOZZ	11083	2D7091	WASHER, FLAT	1
21	PFOZZ	11083	7S7369	ELBOW, PIPE.....	1
22	PFOZZ	11083	8P1454	HOSE ASSEMBLY, NONME	1
23	PFOZZ	11083	2H8829	PLUG, MACHINE THREAD.....	1
24	PFOZZ	11083	6F7062	WASHER, FLAT	1
25	PFOZZ	11083	S1588	BOLT, MACHINE	16
26	PFOZZ	11083	1P4577	FLANGE, PIPE	4
27	PFOZZ	11083	7S7906	ADAPTER, STRAIGHT, FL	
28	PFOZZ	11083	3P5628	TUBE ASSEMBLY, METAL.....	1
29	PFOZZ	11083	8523	CLIP	1
30	PFOZZ	11083	8S24	CLIP	1
31	PFOZZ	11083	1P4578	FLANGE, PIPE	4
32	PFOZZ	11083	3H5368	BOLT, MACHINE	8
33	PFOZZ	11083	4B4279	WASHER, FLAT	8
34	PFOZZ	11083	757367	ELBOW, FLANGE TO HOS.....	2
35	PFOZZ	11083	7S7368	HOSE A	2
36	PFOZZ	11083	7S7507	ELBOW, PIPE TO TUBE	1
37	PFOZZ	96906	MS90728-57	SCREW, CAP, HEXAGON H	1
38	PFOZZ	11083	153618	CLIP, SPRING TENSION	1
39	PFOOO	11083	3B8996	ADAPTER, STRAIGHT, PI	2
40	PFOZZ	11083	8F8997	.INVERTED NUT, TUBE C	1
41	PFOZZ	11083	L1351	BOLT, MACHINE	2
42	PFOZZ	11083	2S8311	TUBE ASSEMBLY, METAL.....	1
43	PFOZZ	11083	1P4576	FLANGE, PIPE	4
44	PFOZZ	58312	8M5254-00	PACKING, PREFORMED.....	1
45	PFOZZ	11083	3P8230	HOSE A	1

SECTION II					
(1)	(2)	(3)	(4)	(5)	(6)
ITEM	SMR		PART		
NO	CODE	FSCM	NUMBER	DESCRIPTION AND USABLE ON CODES (UOC)	QTY
46	PFOZZ	11083	1A2029	BOLT, MACHINE	3
47	PFOZZ	15564	1377A	NUT, PLAIN, HEXAGON	1
48	XDOZZ	11083	8P400	BRACKET	1
49	PFOZZ	96906	MS21333-59	CLAMP, LOOP	1
50	PFOZZ	11083	7S7375	TUBE, METALLIC	1

END OF FIGURE

36
37 THRU 39

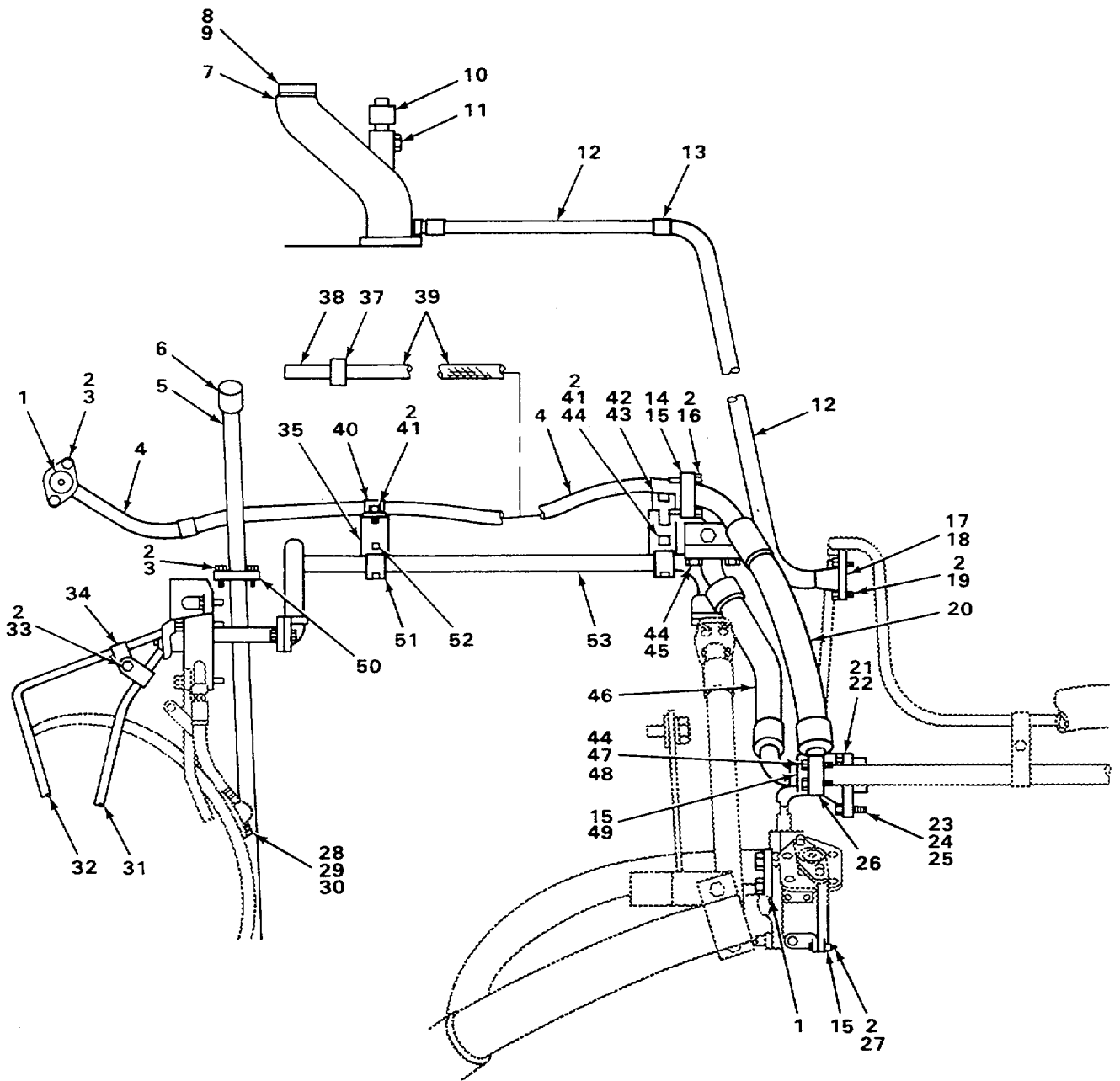

TA235319

FIGURE 58. TRANSMISSION OIL LINES AND MOUNTING PARTS.

SECTION II				(5)	(6)
(1)	(2)	(3)	(4)		
ITEM	SMR		PART	DESCRIPTION AND USABLE ON CODES (UOC)	QTY
NO	CODE	FSCM	NUMBER		
GROUP 0721 COOLERS, PUMPS, MOTORS					
FIG 58 TRANSMISSION OIL LINES AND MOUNTING PARTS					
1	PFOZZ	11083	8M4988	PACKING, PREFORMED.....	2
2	PFOZZ	11083	384506	WASHER, LOCK	14
3	PFOZZ	11083	S1594	BOLT, MACHINE	2
4	PFOZZ	11083	3P5749	TUBE ASSEMBLY, METAL USE WITH SERIAL RANGE 77V5006 THRU 77V6523.....	1
5	PFOZZ	11083	8H7702	GUIDE ASSEMBLY	1
6	PFOZZ	11083	7M381	PLUNGER ASSEMBLY	1
7	PFOZZ	11083	1S2254	SPOUT.....	1
8	PFOZZ	11083	5M902	PLUG, PIPE	1
9	PFOZZ	11083	L1124	GASKET	1
10	PFOZZ	95993	1577AL	BREATHER USE WITH SERIAL RANGE 77V6524 THRU 77V9475	1
11	PFOZZ	11083	2S7905	PLUG, MACHINE THREAD USE WITH SERIAL RANGE 77V8763 THRU 77V9475.....	1
12	PFOZZ	11083	6K6830	HOSE A	1
13	PFOZZ	11083	3S8665	CLAMP, LOOP	1
14	XDOZZ	11083	9S4569	FLANGE.....	1
15	PFOZZ	11083	8M4987	PACKING, PREFORMED.....	3
16	PFOZZ	96906	MS90728-64	SCREW, CAP, HEXAGON H	2
17	XDOZZ	11083	15353	COVER	1
18	PFOZZ	11083	4F5640	GASKET	1
19	PFOZZ	11083	1A2029	BOLT, MACHINE	2
20	PFOZZ	11083	9S4551	HOSE A	1
21	PFOZZ	11083	1P4578	FLANGE, PIPE	1
22	PFOZZ	11083	8M4986	PACKING, PREFORMED.....	1
23	PFOZZ	96906	MS90728-89	SCREW, CAP, HEXAGON H	2
24	PFOZZ	11083	484279	WASHER, FLAT	2
25	PFOZZ	11083	3H5368	BOLT, MACHINE	2
26	XDOZZ	11083	4S7997	SUPPORT.....	1
27	PFOZZ	11083	S1588	BOLT, MACHINE	2
28	XDOZZ	11083	75686	BOLT, SHOULDER.....	4
29	PFOZZ	58312	2H3504-00	RETAINER, NUT AND BO.....	4
30	PFOZZ	96906	MS35690-624	NUT, PLAIN, HEXAGON	4
31	PFOZZ	11083	1M2675	TUBE, BENT, METALLIC RIGHT HAND.....	1
32	MOOZZ	19207	5P1200-24	TUBE MAKE FROM TUBE P/N 5P1200.....	1
33	PFOZZ	96906	MS90728-57	SCREW, CAP, HEXAGON H	2
34	PFOZZ	96906	MS21333-57	CLAMP, LOOP.....	2
35	XDOZZ	11083	3P8319	BRACKET ASSEMBLY.....	2
36	PFOOO	11083	6S7230	HOSE USE WITH SERIAL RANGE 77V6524 THRU 77V9475.....	1
37	PFOZZ	11083	3S8606	SLEEVE	2
38	PFOZZ	11083	9S9727	ELBOW, TUBE TO HOSE 45 DEGREES.....	1
38	PFOZZ	11083	854055	COUPLING ASSEMBLY STRAIGHT	1
39	MOOZZ	19207	0625930-44	HOSE MAKE FROM HOSE P/N 5P182	1
40	PFOZZ	11083	8F8513	CLAMP, LOOP SPRING TENSION.....	4
41	PFOZZ	11083	L1351	BOLT, MACHINE	3
42	PFOZZ	11083	S1583	BOLT, MACHINE	1

SECTION II					
(1)	(2)	(3)	(4)	(5)	(6)
ITEM	SMR	FSCM	PART	DESCRIPTION AND USABLE ON CODES (UOC)	QTY
NO	CODE		NUMBER		
43	PFOZZ	96906	MS35338-51	WASHER, LOCK	1
44	PFOZZ	96906	MS27183-14	WASHER, FLAT	10
45	PFOZZ	11083	L1143	BOLT, MACHINE	4
46	PFOZZ	11083	3P5934	HOSE A	1
47	PFOZZ	14351	13XX3958	BOLT, MACHINE	2
47	PFOZZ	11083	7H7954	SCREW, CAP, HEXAGON H	2
48	PFOZZ	15564	1377A	NUT, PLAIN, HEXAGON	4
49	PFOZZ	11083	1P4577	FLANGE, PIPE	4
50	PFOZZ	11083	9F5940	GASKET	1
51	PFOZZ	11083	7S3913	CLIP, SPRING TENSION	4
52	PFOZZ	11083	9F2978	NUT, PLAIN, WELDING	1
53	PFOZZ	11083	6P7757	TUBE ASSEMBLY, METAL	1

END OF FIGURE

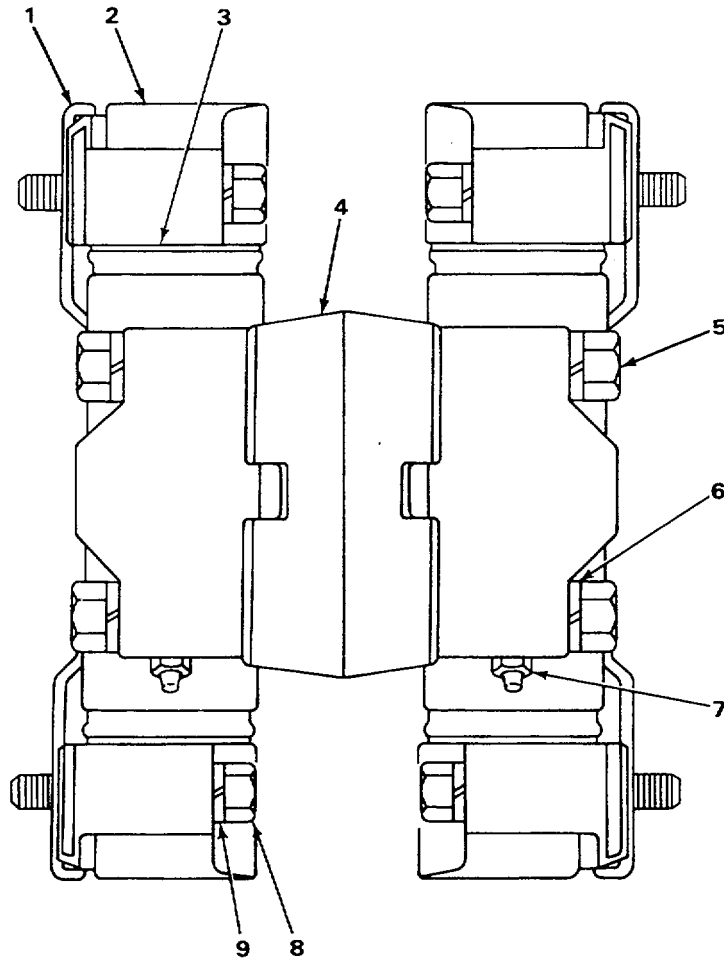
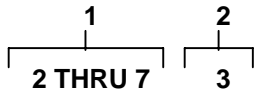

TA235328

FIGURE 59. UNIVERSAL JOINT ASSEMBLY.

SECTION II					
(1)	(2)	(3)	(4)	(5)	(6)
ITEM	SMR	FSCM	PART	DESCRIPTION AND USABLE ON CODES (UOC)	QTY
NO	CODE		NUMBER		

GROUP 09 PROPELLER, PROPELLER SHAFTS
UNIVERSAL JOINTS, COUPLER AND CLAMP
ASSEMBLY

GROUP 0900 PROPELLER SHAFTS

FIG 59 UNIVERSAL JOINT ASSEMBLY

7	PFOZZ	96906	MS15006-1	FITTING, LUBRICATION.....	2
---	-------	-------	-----------	---------------------------	---

END OF FIGURE

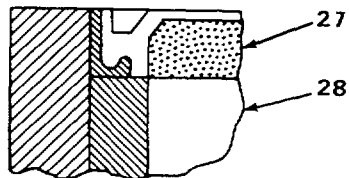
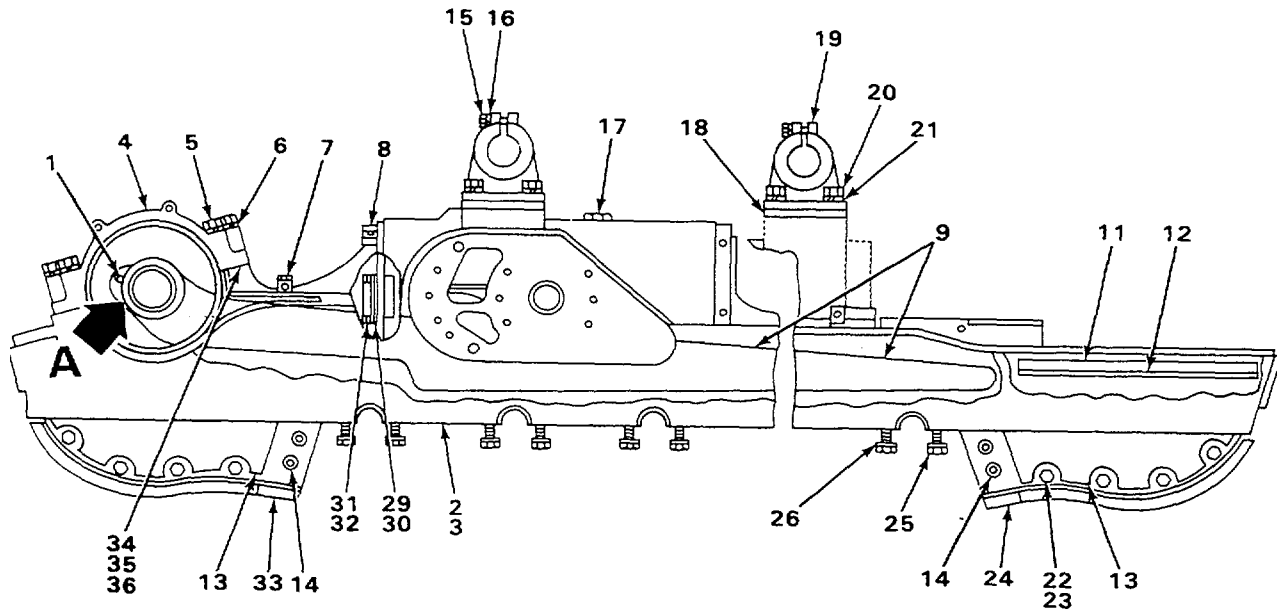
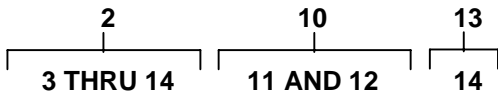

TA235329

FIGURE 60. TRACK ROLLER FRAME.

SECTION II					
(1)	(2)	(3)	(4)	(5)	(6)
ITEM	SMR	FSCM	PART	DESCRIPTION AND USABLE ON CODES (UOC)	QTY
NO	CODE		NUMBER		

GROUP 13 WHEELS AND TRACKS

GROUP 1301 SUSPENSION ASSEMBLY

FIG 60 TRACK ROLLER FRAME

1	PFOZZ	11083	3B8490	FITTING, LUBRICATION.....	2
---	-------	-------	--------	---------------------------	---

END OF FIGURE

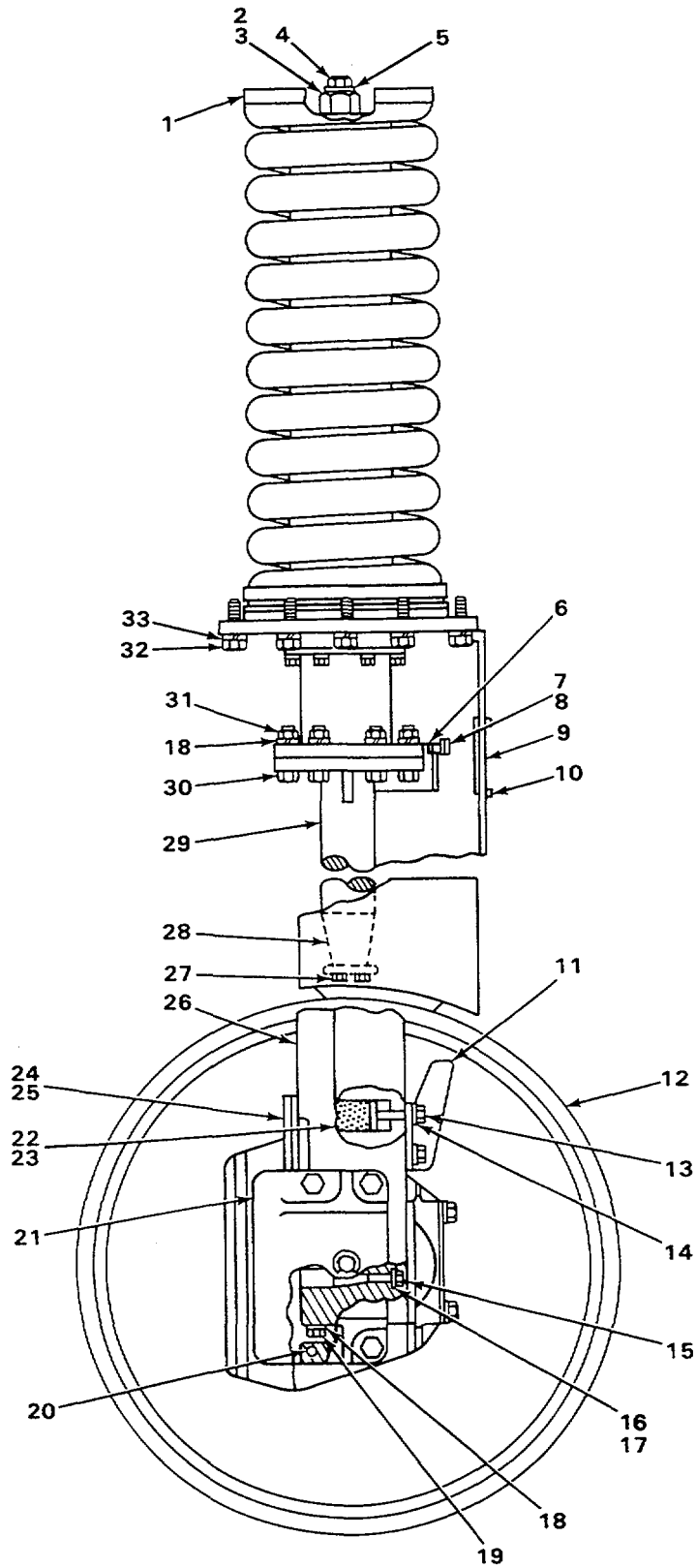

FIGURE 61. FRONT IDLER (EXTERNAL VIEW).

(1) ITEM NO	(2) SMR CODE	(3) FSCM	(4) PART NUMBER	(5) DESCRIPTION AND USABLE ON CODES (UOC)	(6) QTY
-------------------	--------------------	-------------	-----------------------	--	------------

GROUP 1303 TRACK IDLERS AND BRACKETS

FIG 61 FRONT IDLER (EXTERNAL VIEW)

6	PFOZZ	11083	255925	VALVE HYDRAULIC.....	6
---	-------	-------	--------	----------------------	---

END OF FIGURE

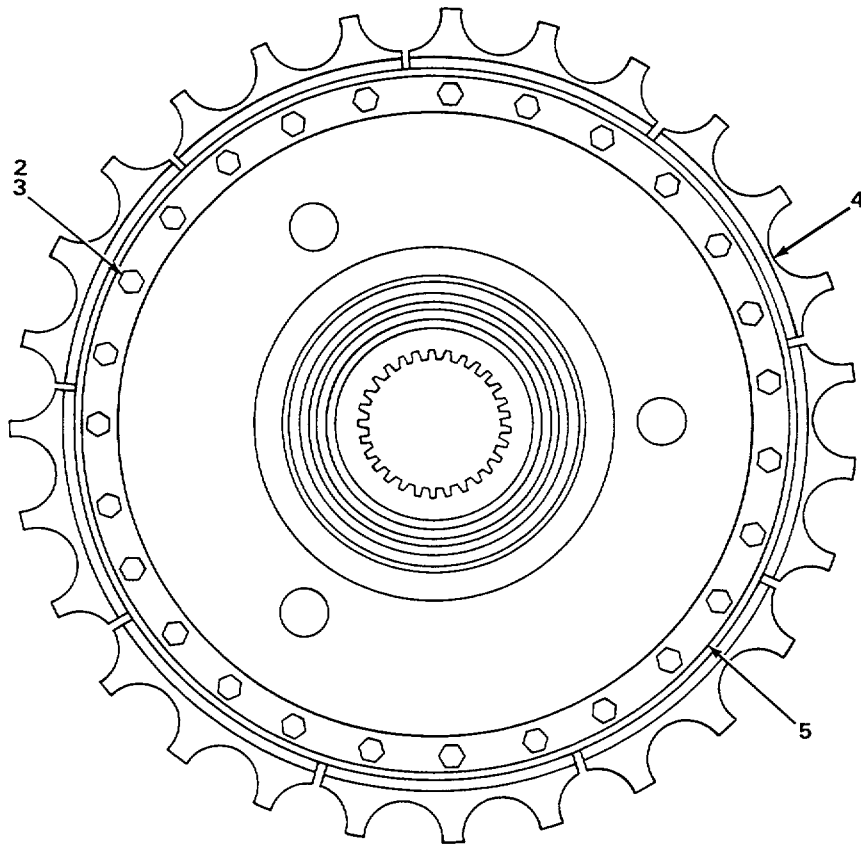
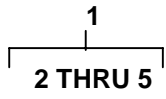

TA235340

FIGURE 62. HUB AND SPROCKET SEGMENTS.

SECTION II					
(1)	(2)	(3)	(4)	(5)	(6)
ITEM	SMR	FSCM	PART	DESCRIPTION AND USABLE ON CODES (UOC)	QTY
NO	CODE	FSCM	NUMBER		

GROUP 1304 TRACK DRIVE SPROCKETS

FIG 62 HUB AND SPROCKET SEGMENTS

1	PFOFF	11083	8P8120	SEGMENT SPROCKET USE WITH SERIAL RANGE 77V7008 THRU 77V9475	1
1	PFOFF	11083	6P4132	SEGMENT SPROCKET USE WITH SERIAL RANGE 771V5006 THRU 77V7007	1

END OF FIGURE

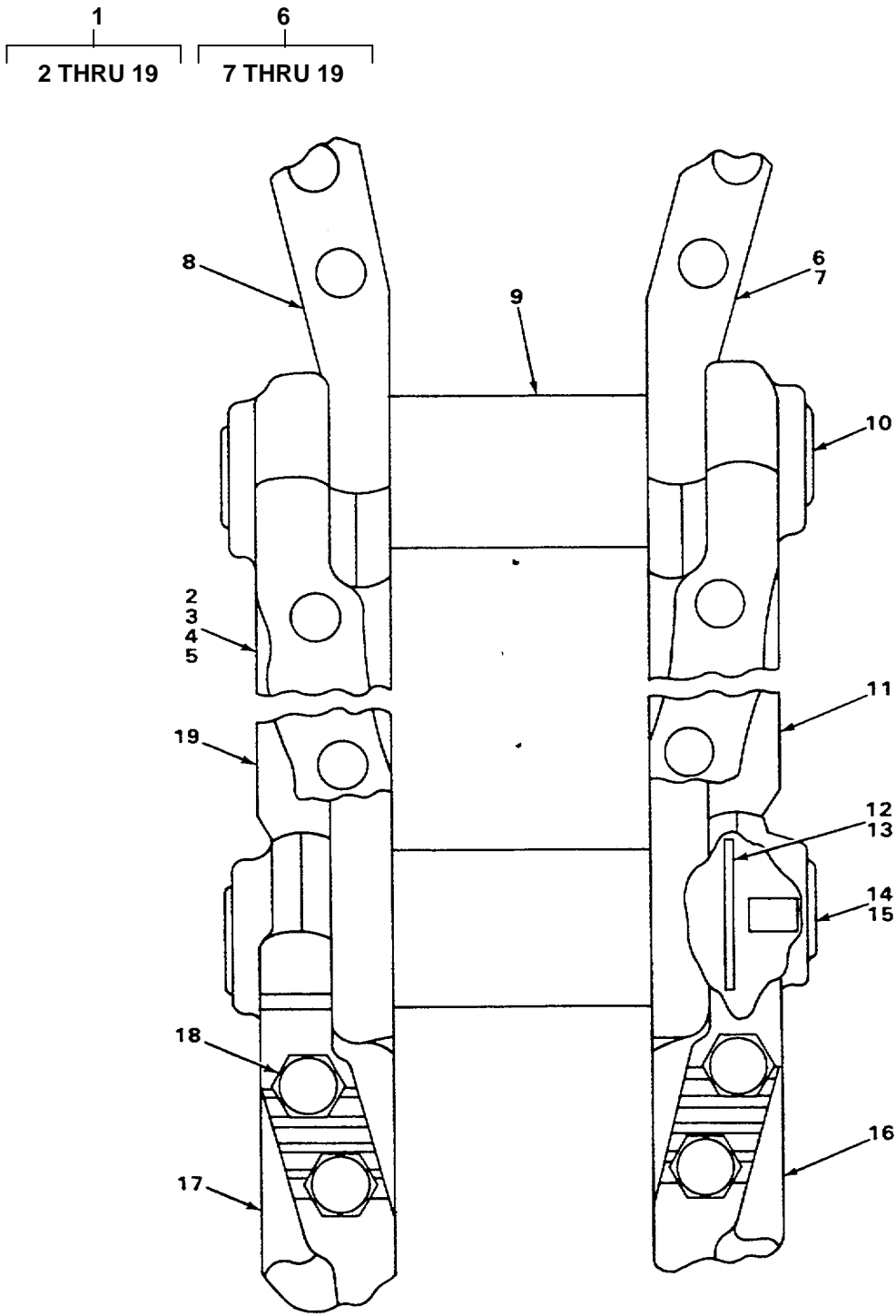

TA235341

FIGURE 63. TRACK (SEALED AND LUBRICATED).

SECTION II					
(1)	(2)	(3)	(4)	(5)	(6)
ITEM	SMR	FSCM	PART	DESCRIPTION AND USABLE ON CODES (UOC)	QTY
NO	CODE		NUMBER		

GROUP 1305 TRACK ASSEMBLY

FIG. 63 TRACK (SEALED AND LUBRICATED)

1	PFOFF	11083	2P9512	TRACK 24 INCH GROUSER SHOE, EXTREME SERVICE, USE WITH P/N 6P4132	2
1	PFOFF	11083	2P9514	TRACK 20 INCH GROUSER SHOE, EXTREME SERVICE, USE WITH P/N 6P4132	2
1	PFOFF	11083	2P9513	TRACK SHOE ASSEMBLY 22 INCH GROUSER SHOE, EXTREME SERVICE, USE WITH P/N 6P4132	2
1	PFOFF	11083	2P9518	TRACK 24 INCH GROUSER SHOE, USE WITH P/N 6P4132	2
1	PFOFF	11083	2P9517	TRACK 26 INCH GROUSER SHOE, USE WITH P/N 6P4132	2
1	PFOFF	11083	2P9516	TRACK 28 INCH GROUSER SHOE, USE WITH P/N 6P4132	2
1	PFOFF	11083	299519	TRACK 22 INCH GROUSER SHOE, USE WITH PIN 6P4132	2

END OF FIGURE

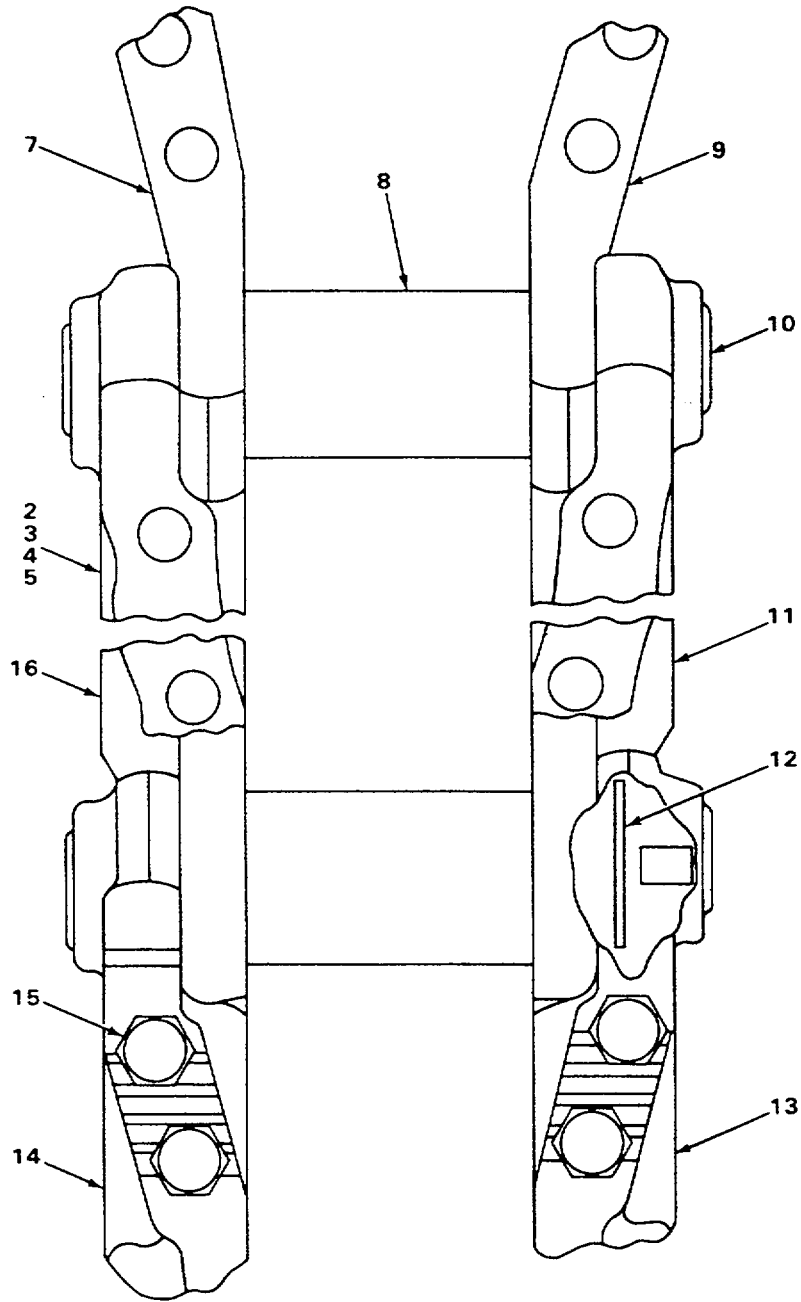
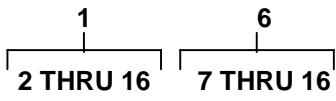

FIGURE 64. TRACK (SEALED AND NONLUBRICATED).

SECTION II

TM 5-2410-234-20P

(1) ITEM NO	(2) SMR CODE	(3) FSCM	(4) PART NUMBER	(5) DESCRIPTION AND USABLE ON CODES (UOC)	(6) QTY
GROUP 1305 TRACK ASSEMBLY					
FIG. 64 TRACK (SEALED AND NONLUBRICATED)					
1	PFOFF	11083	8S404	TRACK 22 INCH GROUSER SHOE	2
1	PFOFF	11083	8S405	TRACK 24 INCH GROUSER SHOE	2
1	PFOFF	11083	8S406	TRACK 26 INCH GROUSER SHOE	2
1	PFOFF	11083	8S407	TRACK 28 INCH GROUSER SHOE	2
1	PFOFF	11083	8S410	TRACK 20 INCH GROUSER SHOE EXTREME SERVICE	2
1	PFOFF	11083	8S411	TRACK 22 INCH GROUSER SHOE EXTREME SERVICE	2
1	PFOFF	11083	8S412	TRACK 24 INCH GROUSER SHOE EXTREME SERVICE	2

END OF FIGURE

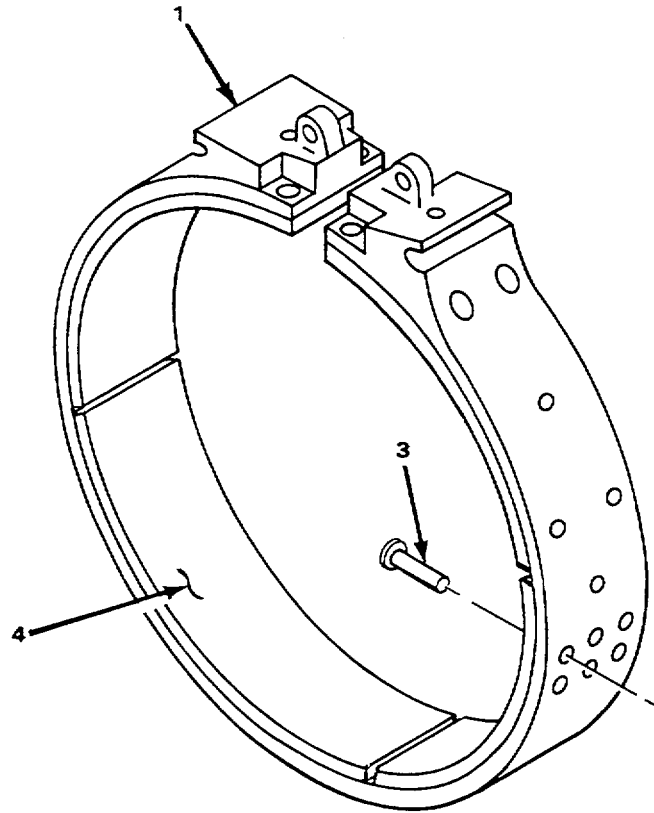
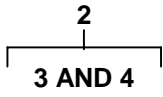

TA235345

FIGURE 65. BRAKE BAND AND LINING.

SECTION II

TM 5-2410-234-20P

(1) ITEM NO	(2) SMR CODE	(3) FSCM	(4) PART NUMBER	(5) DESCRIPTION AND USABLE ON CODES (UOC)	(6) QTY
				GROUP 14 STEERING	
				GROUP 1403 STEERING BRAKES	
				FIG 65 BRAKE BAND AND LINING	
1	PFOZZ	11083	7S7365	BRAKE BAND AND LINI.....	2

END OF FIGURE

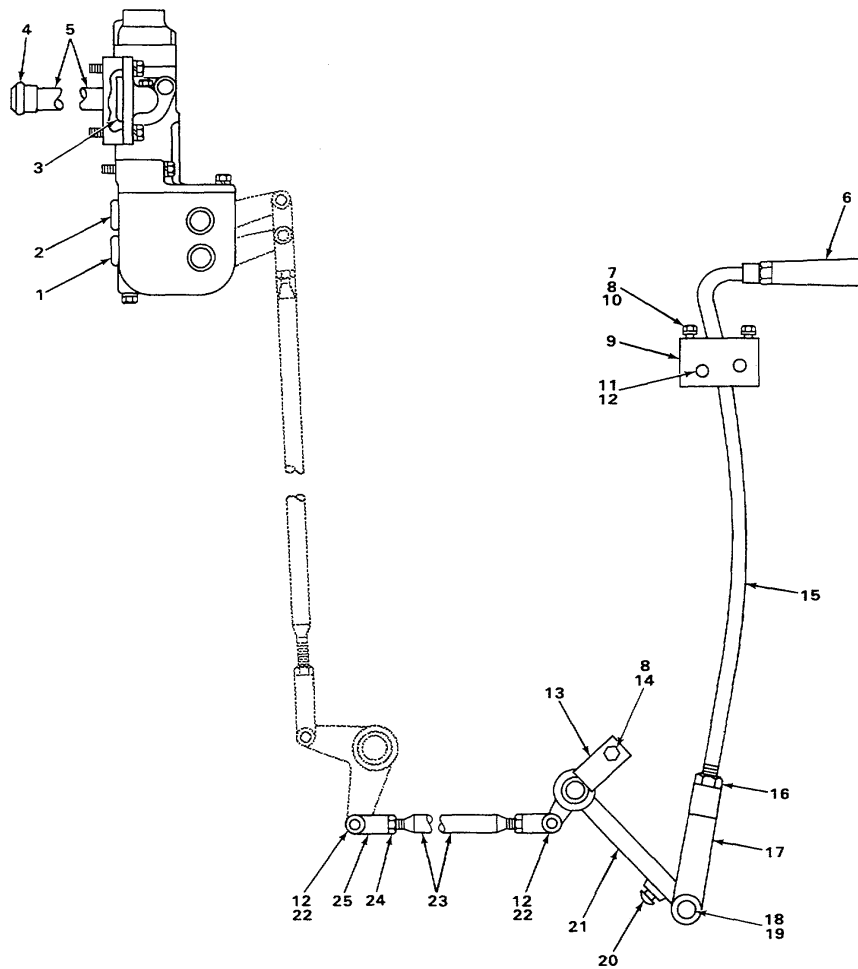
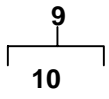

TA235348

FIGURE 66. STEERING CLUTCH CONTROL LINKAGE (SIDE VIEW).

SECTION II					
(1)	(2)	(3)	(4)	(5)	(6)
ITEM	SMR	FSCM	PART	DESCRIPTION AND USABLE ON CODES (UOC)	QTY
NO	CODE		NUMBER		
				GROUP 1403 STEERING BRAKES	
				FIG 66 STEERING CLUTCH CONTROL LINKAGE (SIDE VIEW)	
6	PFOZZ	11083	OL0829	HANDLE, CLUTCH LEVER.....	1

END OF FIGURE

7
8 THRU 12

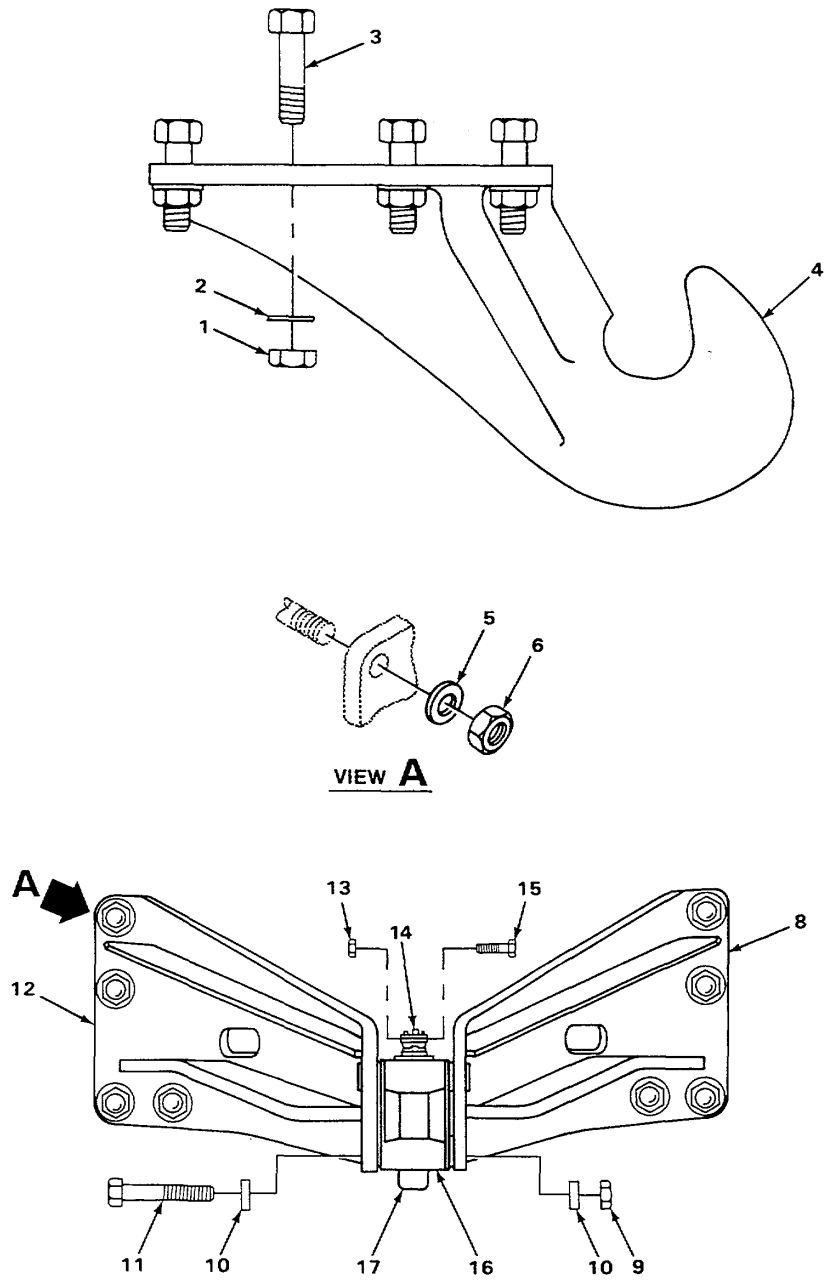

TA235354

FIGURE 67. FRONT PULL HOOK AND DRAWBAR.

SECTION II					
(1)	(2)	(3)	(4)	(5)	(6)
ITEM	SMR	FSCM	PART	DESCRIPTION AND USABLE ON CODES (UOC)	QTY
NO	CODE	FSCM	NUMBER		
				GROUP 15 FRAME, TOWING ATTACHMENTS, DRAWBARS, AND ARTICULATION SYSTEMS	
				GROUP 1503 PINTLES AND TOWING ATTACHMENTS	
				FIG 67 FRONT PULL HOCK AND DRAWBAR	
1	PFOZZ	11083	1B4207	NUT, PLAIN, HEXAGON	8
2	PFOZZ	11083	2S0115	WASHER, FLAT	8
3	PFOZZ	11083	S1575	BOLT, MACHINE	8
4	PFOZZ	11083	2H9476	HOOK	1
5	PFOZZ	11083	3S6162	WASHER, FLAT	8
6	PFOZZ	11083	8H3390	NUT, PLAIN, HEXAGON	8
7	PFOOO	11083	BS7024	BRACKET ASSEMBLY.....	1
8	PFOZZ	11083	3S7025	.BRACKET RH.....	1
9	PFOZZ	11083	1B4210	.NUT, PLAIN, HEXAGON	4
10	PFOZZ	11083	3S7023	.WASHER, FLAT	8
11	PFOZZ	11083	3S7079	.SCREW, CAP, HEXAGON H	4
12	PFOZZ	11083	3S7026	.BRACKET LH	1
13	PFOZZ	16764	9418881	NUT, SELF-LOCKING, HE	1
14	PFOZZ	11083	5H2168	LATCH, DRAWBAR PIN.....	1
15	PFOZZ	11083	S1577	BOLT, MACHINE	1
16	PFOZZ	11083	2H2534	CLEVIS	1
17	PFOZZ	11083	1H4106	PIN A.....	1

END OF FIGURE

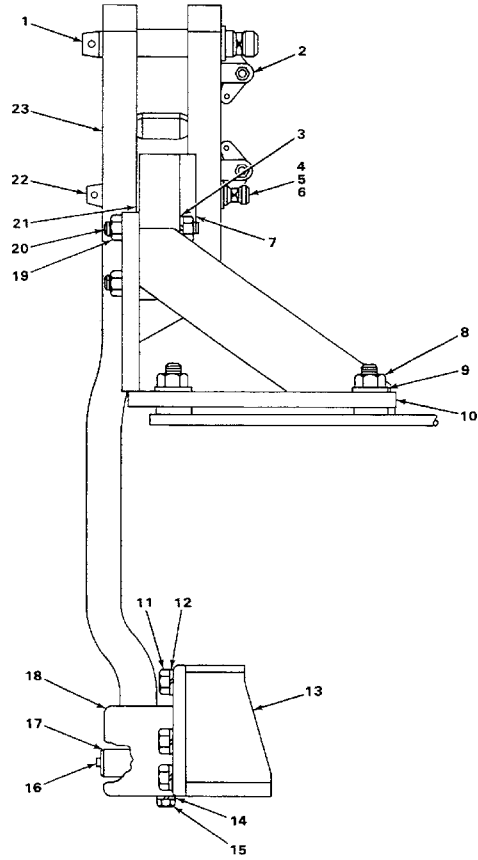

TA235355

FIGURE 68. SWINGING DRAWBAR.

SECTION II					
(1)	(2)	(3)	(4)	(5)	(6)
ITEM	SMR	FSCM	PART	DESCRIPTION AND USABLE ON CODES (UOC)	QTY
NO	CODE	FSCM	NUMBER		
GROUP 1503 PINTLES AND TOWING ATTACHMENTS					
FIG 68 SWINGING DRAWBAR					
1	PFOZZ	11083	1H4106	PIN A.....	1
2	XDOZZ	11083	5H8803	SUPPORT.....	4
3	PFOZZ	11083	384520	WASHER, LOCK	4
4	PFOZZ	11083	5H2168	LATCH, DRAWBAR PIN.....	2
5	PFOZZ	11083	S1577	BOLT, MACHINE	2
6	PFOZZ	16764	9418881	NUT, SELF-LOCKING, HE	2
7	PFOZZ	11083	5H33217	WEAR SHOE	4
8	PFOZZ	11083	8H3390	NUT, PLAIN, HEXAGON	6
9	PFOZZ	11083	356162	WASHER, FLAT	6
10	XDOZZ	11083	8H4217	BRACE ASSEMBLY RIGHT HAND.....	1
10	XDOZZ	11083	8H4218	BRACE ASSEMBLY LEFT HAND	1
11	PFOZZ	11083	8S9093	BOLT, MACHINE	6
12	PFOZZ	96906	MS35338-53	WASHER, LOCK	6
13	XDOZZ	11083	7M3331	BRACKET RIGHT HAND.....	1
13	XDOZZ	11083	7M3332	BRACKET LEFT HAND	1
14	PFOZZ	96906	MS35340-50	WASHER, LOCK	2
15	PFOZZ	11083	3B9805	SET SCREW	2
16	PFOZZ	11083	2B7558	CORK.....	1
17	PFOZZ	11083	1M1495	PIN	1
18	XDOZZ	11083	8H4213	BRACKET	1
19	PFOZZ	11083	1B4210	NUT, PAIN, HEXAGON	4
20	PFOZZ	11083	5H3328	BOLT, EXTERNALLY REL	4
21	XDDZZ	11083	5H3329	PLATE.....	1
22	PFOZZ	11083	5H8812	PIN ASSEMBLY.....	1
23	PFOZZ	11083	5M8732	DRAWBAR ASSEMBLY	1

END OF FIGURE

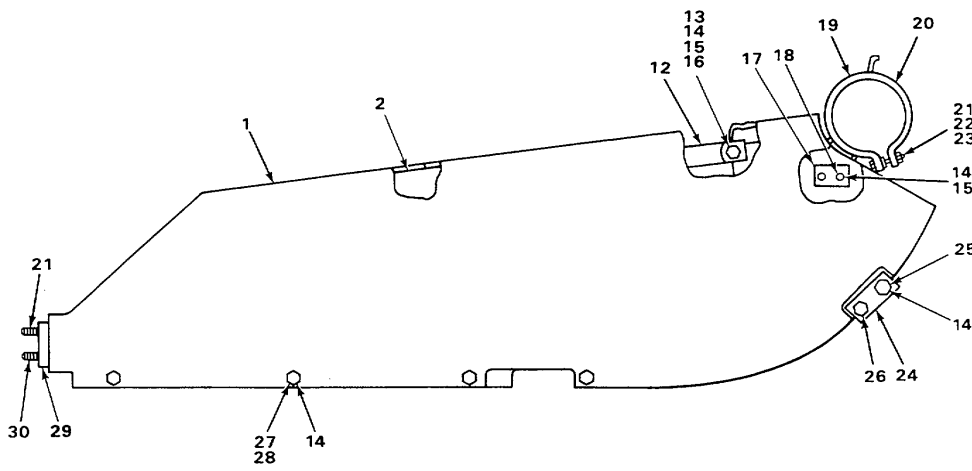
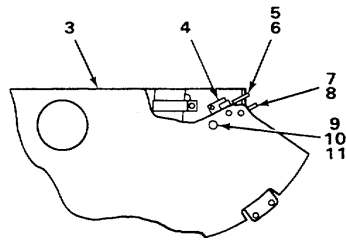
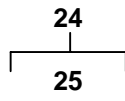
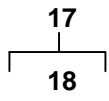
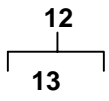

TA235356

FIGURE 69. BRUSH GUARD.

SECTION II					
(1)	(2)	(3)	(4)	(5)	(6)
ITEM	SMR		PART		
NO	CODE	FSCM	NUMBER	DESCRIPTION AND USABLE ON CODES (UOC)	QTY
GROUP 18 BODY, CAB, HOOD AND HULL					
GROUP 1801 BODY, CAB, HOOD AND HULL ASSEMBLIES					
FIG 69 BRUSH GUARD					
1	XDOZZ	11083	3S2467	GUARD RH.....	1
2	XDOZZ	11083	5S476	GUARD ASSEMBLY LH.....	1
3	XDOZZ	11083	9P1549	GUARD RH, TYPE 2.....	1
4	XDOZZ	11083	6H7353	BRACKET USE WITH TYPE 2.....	4
5	XDOZZ	11083	7G2144	BRACKET RH, USE WITH TYPE 2.....	1
6	XDOZZ	11083	7G2145	BRACKET LH, USE WITH TYPE 2.....	1
7	PFOZZ	96906	MS90728-163	SCREW, CAP, HEXAGON H USE WITH TYPE 2.....	4
8	PFOZZ	11083	5P8247	WASHER, FLAT USE WITH TYPE 2.....	4
9	PFOZZ	15564	1377A	NUT, PLAIN, HEXAGON USE WITH TYPE 2.....	16
10	PFOZZ	78189	3320-14-01	WASHER, SQUARE CONE USE WITH TYPE 2.....	18
11	PFOZZ	11083	S1588	BOLT, MACHINE USE WITH TYPE 2.....	8
12	PFOOO	11083	S5478	DOOR ASSEMBLY.....	1
13	PFOZZ	11083	9F2978	NUT, PLAIN, WELDING.....	2
14	PFOZZ	11083	3B4506	WASHER, LOCK.....	18
14	PFOZZ	78189	3320-14-01	WASHER, SQUARE CONE USE WITH TYPE 2.....	18
15	PFOZZ	11083	L1351	BOLT, MACHINE.....	2
16	PFOZZ	96906	MS27183-15	WASHER, FLAT.....	2
17	XDOOO	11083	1S9691	BRACKET ASSEMBLY RH.....	1
17	XDOOO	11083	1S9692	BRACKET ASSEMBLY LH.....	1
18	PFOZZ	11083	9F2978	NUT, PLAIN, WELDING.....	2
19	PFOZZ	11083	3S7336	CLAMP, LOOP.....	2
20	PFOZZ	11083	3S7334	CLAMP, LOOP.....	2
21	PFOZZ	11083	3B4508	WASHER, LOCK.....	6
21	PFOZZ	11083	5P1076	WASHER, SHOULDERED A.....	4
22	PFOZZ	96906	MS90727-115	SCREW, CAP, HEXAGON H.....	2
23	PFOZZ	11083	1B4205	NUT, PLAIN, HEXAGON.....	2
24	XDOOO	11083	6H7354	BRACKET ASSEMBLY.....	2
25	PFOZZ	11083	9F2978	NUT, PLAIN, WELDING.....	2
26	PFOZZ	96906	MS90728-64	SCREW, CAP, HEXAGON H.....	4
27	PFOZZ	11083	S1594	BOLT, MACHINE.....	8
28	PFOZZ	15564	1377A	NUT, PLAIN, HEXAGON.....	8
29	XDOZZ	11083	3S2469	PLATE.....	2
30	PFOZZ	11083	S1621	BOLT, MACHINE.....	4

END OF FIGURE

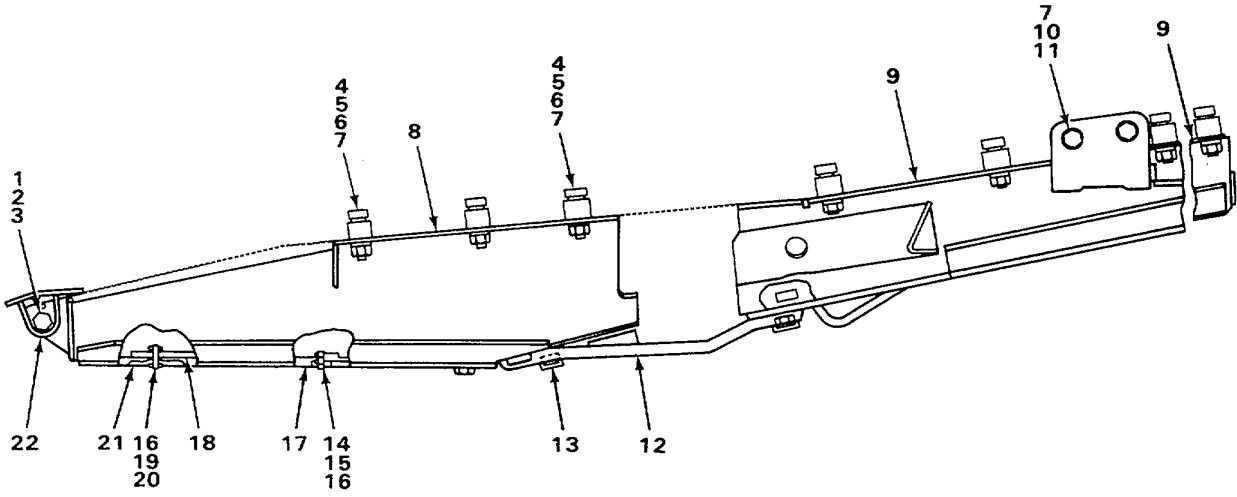

TA235357

FIGURE 70. HEAVY DUTY CRANKCASE GUARD.

SECTION II					
(1)	(2)	(3)	(4)	(5)	(6)
ITEM	SMR	FSCM	PART	DESCRIPTION AND USABLE ON CODES (UOC)	QTY
NO	CODE	FSCM	NUMBER		
				GROUP 1801 BODY, CAB, HOOD AND HULL ASSEMBLIES	
				FIG 70 HEAVY DUTY CRANKCASE GUARD	
1	PFOZZ	11083	L1178	BOLT, MACHINE	2
2	PFOZZ	96906	MS35338-51	WASHER, LOCK	2
3	PFOZZ	11083	1S7771	SPACER, SLEEVE	2
4	PFOZZ	11083	6P8829	RETAINER.....	14
5	PFOZZ	11083	1D4639	BOLT, MACHINE	14
6	PFOZZ	11083	2J3507	NUT, PLAIN, HEXAGON	14
7	PFOZZ	11083	3K5234	WASHER, FLAT	16
8	XDOFF	11083	3P3384	GUARD ASSEMBLY.....	1
9	XDOFF	11083	3P3382	GUARD ASSEMBLY.....	1
10	PFOZZ	11083	7F4283	BOLT, SELF-LOCKING,	2
11	PFOZZ	11083	1B4209	NUT, PLAIN, HEXAGON	2
12	PFOFF	11083	8P3061	GUARD, MECHANICAL DR	1
13	PFOZZ	11083	7M8659	WASHER USE ON HEAVY DUTY	3
14	PFOZZ	96906	MS90728-113	SCREW, CAP, HEXAGON H	4
15	PFOZZ	11083	2M849	WASHER, FLAT	4
16	PFOZZ	11083	3B4508	WASHER, LOCK	5
17	PFOZZ	11083	2S9437	DOOR, ASSEMBLY.....	1
18	PFOZZ	11083	2S9434	NUT, PLAIN, RECTANGUL.....	1
19	PFOZZ	11083	2S9732	SCREW, CAP, HEXAGON H	1
20	PFOZZ	11083	4H5128	PIN, STRAIGHT, HEADLE	1
21	PFOZZ	11083	8S8673	COVER, ACCESS	1
22	XDOZZ	11083	2S9436	BRACKET	2

END OF FIGURE

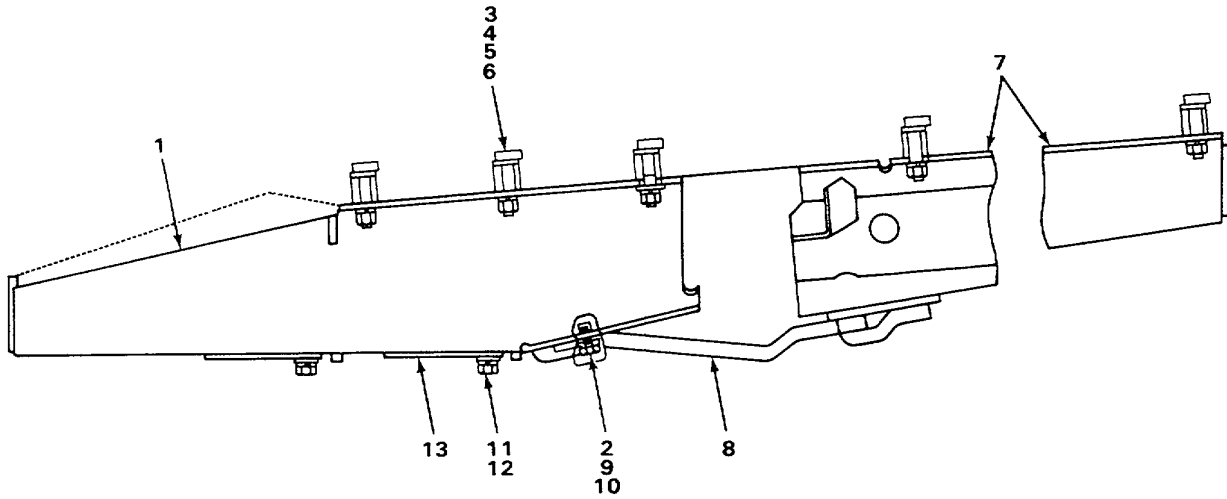
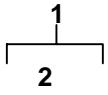

TA235358

FIGURE 71. CRANKCASE GUARD.

SECTION II

TM 5-2410-234-20P

(1) ITEM NO	(2) SMR CODE	(3) FSCM	(4) PART NUMBER	(5) DESCRIPTION AND USABLE ON CODES (UOC)	(6) QTY
				GROUP 1801 BODY, CAB, HOOD AND HULL ASSEMBLIES	
				FIG 71 CRANKCASE GUARD	
1	XDOFF	11083	3P3388	GUARD ASSEMBLY.....	1
2	XDOZZ	11083	8P3057	.PLATE.....	1
3	PFOZZ	11083	1D4639	BOLT, MACHINE	14
4	PFOZZ	11083	2J3507	NUT, PLAIN, HEXAGON	14
5	PFOZZ	11083	3K5234	WASHER, FLAT	14
6	PFOZZ	11083	6P8829	RETAINER.....	14
7	XDOFF	11083	3P3387	GUARD ASSEMBLY.....	1
8	PFOFF	11083	8P3061	GUARD, MECHANICAL DR	3
9	PFOZZ	11083	S1973	BOLT, MACHINE	2
10	PFOZZ	11083	7M8659	WASHER	5
11	PFOZZ	11083	7B3235	BOLT, MACHINE	4
12	PFOZZ	11083	2M849	WASHER, FLAT	4
13	PFOZZ	11083	2S9437	DOOR, , ASSEMBLY	1

END OF FIGURE

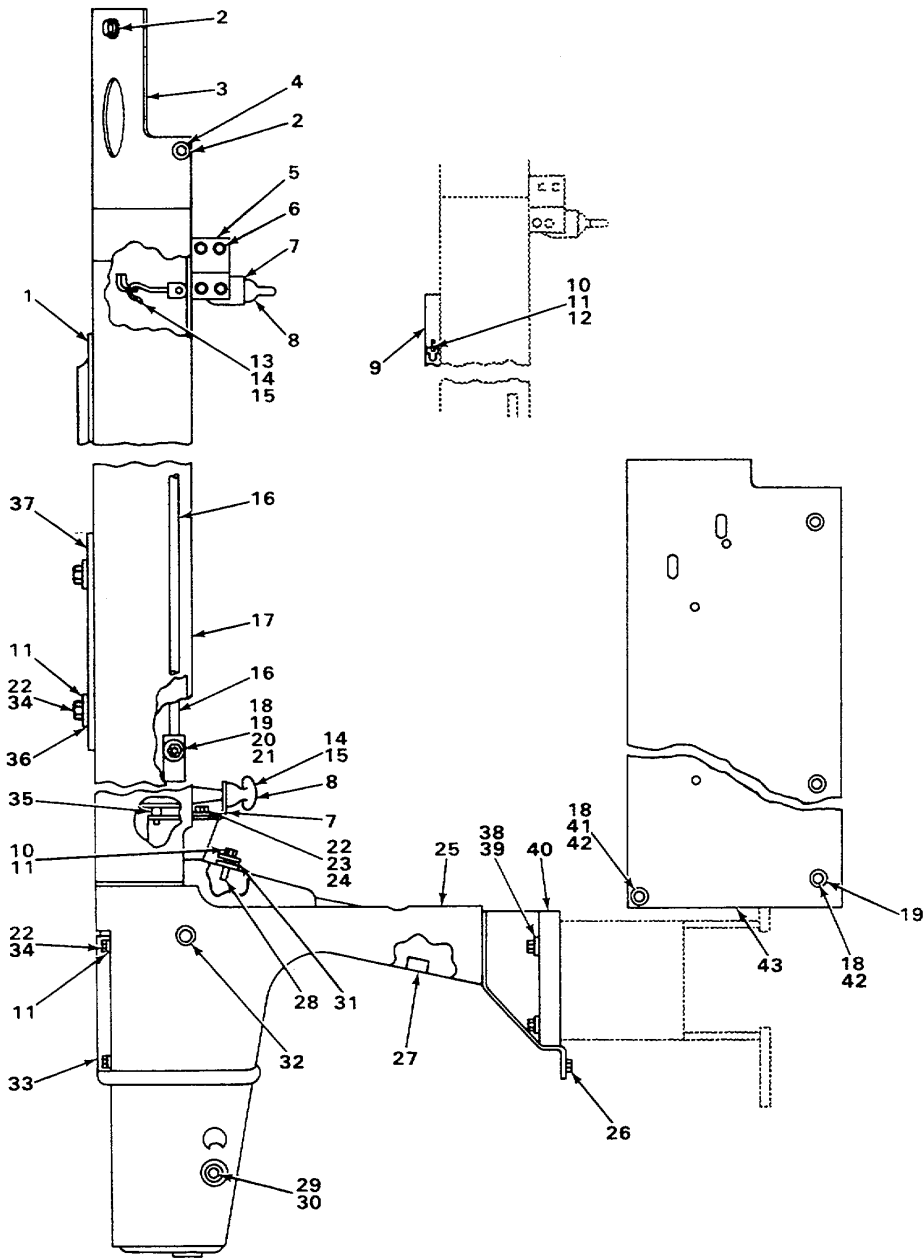
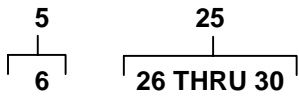

TA235363

FIGURE 72. HOOD AND DASH.

SECTION II					
(1)	(2)	(3)	(4)	(5)	(6)
ITEM	SMR	FSCM	PART	DESCRIPTION AND USABLE ON CODES (UOC)	QTY
NO	CODE		NUMBER		
				GROUP 1801 BODY, CAB, HOOD AND HULL ASSEMBLIES	
				FIG 72 HOOD AND DASH	
1	PFOZZ	11083	8K4889	GROMMET USE WITH SERIAL RANGE 77V7511, 7512, 7514 TO 7520, 7522 TO 7531, 7534 TO 7537, 7553 TO 7583, 7618 TO 7620, 7622, 7624 TO 7634, 76360, 7637, 7639 TO 7645,.....	1
2	PFOZZ	11083	9S2087	SCREW, CAP, HEXAGON H USE WITH..... SERIAL RANGE 77V5954 THRU 77V9475.....	5
3	PFOZZ	11083	8P8673	COVER ASSEMBLY USE WITH SERIAL RANGE 77V5954 THRU 77V9475	1
4	PFOZZ	11083	9N1650	WASHER, FLAT USE WITH SERIAL RANGE 77V7511, 7512, 7514 TO 7520, 7522 TO 7531, 7534 TO 7537, 7553 TO 7583, 7618 TO 7620, 7622, 7624 TO 7634, 76360, 7637, 7639 TO 7645,.....	2
5	PFOOO	11083	2P4938	BRACKET ASSEMBLY, HO USE WITH SERIAL RANGE 77V5954 THRU 77V9475.....	2
6	PFOZZ	11083	9F2978	NUT, PLAIN, WELDING	4
7	PFOZZ	11083	2S2109	BRACKET, , ANGLE USE WITH SERIAL RANGE 77V5954 THRU 77V9475	4
8	PFOZZ	11083	9M3835	LATCH, HOOD USE WITH SERIAL RANGE 77V5954 THRU 77V9475	4
9	PFOZZ	11083	8P4557	CLAMP, LOOP.....	1
10	PFOZZ	11083	L1351	BOLT, MACHINE USE WITH SERIAL RANGE..... 77V5954 TO 7510, 7513, 7521, 7532, 7533, 7538 TO 7552, 7584 TO 7617, 7621, 7623, 7635, 7638, 7646, 7656, 7660, 7664, 7665, 7672, 7674.....	3
10	PFOZZ	11083	L1351	BOLT, MACHINE USE WITH SERIAL RANGE..... 77V7511, 7512, 7514 TO 7520, 7522 TO 7531, 7534 TO 7537, 7553 TO 7583, 7618 TO 7620, 7622, 7624 TO 7634, 76360, 7637, 7639 TO 7645,.....	2
11	PFOZZ	11083	3B4506	WASHER, LOCK USE WITH SERIAL RANGE 77V5954 TO 7510, 7513, 7521, 7532, 7533, 7538 TO 7552, 7584 TO 7617, 7621, 7623, 7635, 7638, 7646, 7656, 7660, 7664, 7665, 7672, 7674.....	9
11	PFOZZ	11083	3B4506	WASHER, LOCK USE WITH SERIAL RANGE 77V7511, 7512, 7514 TO 7520, 7522 TO 7531, 7534 TO 7537, 7553 TO 7583, 7618 TO 7620, 7622, 7624 TO 7634, 76360, 7637, 7639 TO 7645,.....	8
12	PFOZZ	15564	1377A	NUT, PLAIN, HEXAGON USE WITH SERIAL RANGE 77V5954 THRU 77V9475	1
13	PFOZZ	11083	3S7881	HOOK A USE WITH SERIAL RANGE..... 77V5954 THRU 77V9475.....	2
14	PFOZZ	19204	2M5795	PIN, STRAIGHT, HEADED USE WITH	4

SECTION II					
(1)	(2)	(3)	(4)	(5)	(6)
ITEM	SMR	FSCM	PART	DESCRIPTION AND USABLE ON CODES (UOC)	QTY
NO	CODE		NUMBER		
15	PFOZZ	96906	MS24665-281	SERIAL RANGE 77V5954 THRU 77V5954..... PIN, COTTER USE WITH SERIAL RANGE	4
16	PFOZZ	11083	8P9834	77V5954 THRU 77V9475Y..... GRAB IRON ASSEMBLY, USE WITH SERIAL	2
16	PFOZZ	11083	9M5742	RANGE 77V7511, 7512, 7514 TO 7520, 7522 TO 7531, 7534 TO 7537, 7553 TO 7583, 7618 TO 7620, 7622, 7624 TO 7634, 7636,.....	2
17	PFOZZ	11083	8P4503	GRAB IRON USE WITH SERIAL RANGE	1
18	PFOZZ	11083	3B4508	77V5954 TO 7510, 7513, 7521, 7532, 7533, 7538 TO 7552, 7584 TO 7617, 7621, 7623, 7635, 7638, 7646, 7656, 7660, 7664, 7665, 7672, 7674	12
19	PFOZZ	11083	S1595	HOOD ASSEMBLY USE WITH SERIAL	10
20	PFOZZ	24617	9413509	RANGE 77V5954 THRU 77V9475	4
21	PFOZZ	11083	4J4144	WASHER, LOCK USE WITH SERIAL RANGE	8
21	PFOZZ	11083	4J4144	77V5954 THRU 77V9475	4
22	PFOZZ	96906	MS18154-58	BOLT, MACHINE USE WITH SERIAL RANGE.....	10
23	PFOZZ	96906	MS27183-14	77V5954 THRU 77V9475	4
24	PFOZZ	11083	384506	NUT, PLAIN, HEXAGON USE WITH SERIAL	12
25	PFOOO	11083	8P5954	RANGE 77V5954 THRU 77V9475	1
26	PFOZZ	11083	1F748	WASHER, FLAT USE WITH SERIAL RANGE	6
27	PFOZZ	19207	503477	77V5954 TO 7510, 7513, 7521, 7532, 7533, 7538 TO 7552, 7584 TO 7617, 7621, 7623, 7635, 7638, 7646, 7656, 7660, 7664, 7665, 7672, 7674,	2
28	PFOZZ	11083	9F2978	SCREW, CAP, HEXAGON H USE WITH.....	12
29	PFOZZ	11083	5H6822	SERIAL RANGE 77V5954 THRU 77V9475.....	2
30	XAOZZ	11083	5F6182	WASHER, FLAT USE WITH SERIAL RANGE	2
31	PFOZZ	11083	6S7113	77V5954 THRU 77V9475	2
32	PFOZZ	11083	5P4935	WASHER, LOCK USE WITH SERIAL RANGE	2
33	PFOZZ	11083	9H4351	77V5954 THRU 77V9475	1
34	PFOZZ	28298	M5839	DASH ASSEMBLY USE WITH SERIAL	6
				RANGE 77V5954 THRU 77V9475	
				PLUG USE WITH SERIAL RANGE 77V5954	
				THRU 77V9475.....	
				COVER, DASH USE WITH SERIAL RANGE	
				77V5954 THRU 77V9475.....	
				WASHER, FLAT USE WITH SERIAL RANGE	
				77V5954 THRU 77V9475.....	

SECTION II					
(1)	(2)	(3)	(4)	(5)	(6)
ITEM	SMR	FSCM	PART	DESCRIPTION AND USABLE ON CODES (UOC)	QTY
NO	CODE		NUMBER		
35	PFOZZ	11083	9K4939	BUMPER USE WITH SERIAL RANGE 77V5954 THRU 77V9475	2
36	PFOZZ	11083	314433	WASHER USE WITH SERIAL RANGE..... 77V5954 THRU 77V9475	2
37	PFOZZ	11083	8P4501	COLLAR ASSEMBLY USE WITH SERIAL..... RANGE 77V5954 THRU 77V9475	1
38	PFOZZ	11083	S1587	BOLT, MACHINE USE WITH SERIAL RANGE..... 77V5954 THRU 77V9475	6
39	PFOZZ	11083	7D1649	WASHER, FLAT USE WITH SERIAL RANGE 77V5954 THRU 77V947	6 5
40	PFOZZ	11083	3P9374	COVER RH USE WITH SERIAL RANGE..... 77V5954 THRU 77V9475	1
40	PFOZZ	11083	3P9373	COVER LH USE WITH SERIAL RANGE 77V5954 THRU 77V9475	1
41	PFOZZ	11083	S1621	BOLT, MACHINE USE WITH SERIAL RANGE..... 77V5954 THRU 77V9475	2
42	.PFOZZ	11083	484280	WASHER, FLAT USE WITH SERIAL RANGE 77V5954 THRU 77V9475	8
43	PFOZZ	11083	2P7631	GUARD RH USE WITH SERIAL RANGE 77V5954 THRU 77V9475	1
43	PFOZZ	11083	2P7632	GUARD LH USE WITH SERIAL RANGE 77V5954 THRU 77V9475	1

END OF FIGURE

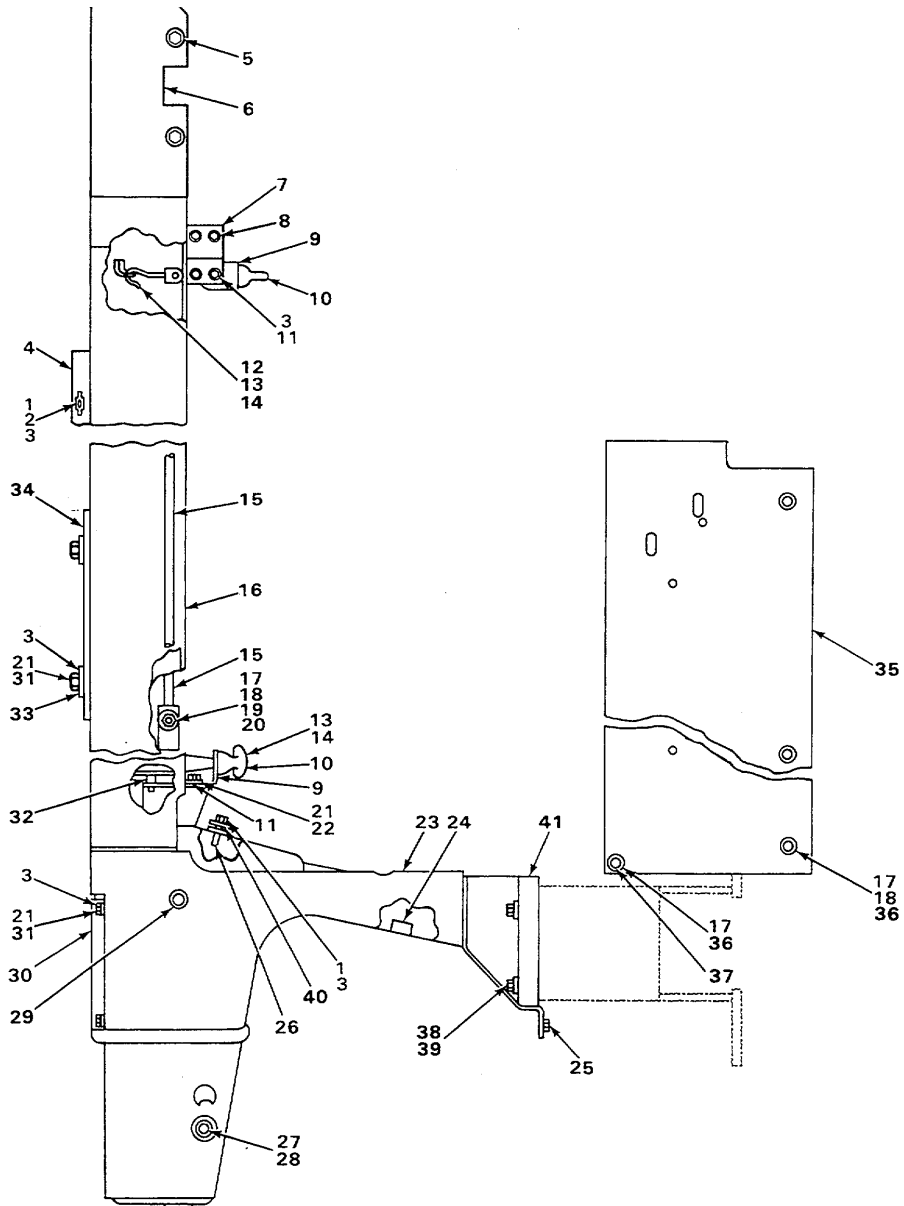
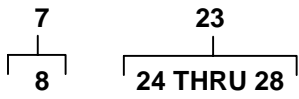

TA235364

FIGURE 73. HOOD AND DASH (FOR USE WITH SERIAL RANGE THRU 77V5953).

SECTION II

TM 5-2410-234-20P

(1) ITEM NO	(2) SMR CODE	(3) FSCM	(4) PART NUMBER	(5) DESCRIPTION AND USABLE ON CODES (UOC)	(6) QTY
				GROUP 1801 BODY, CAB, HOOD AND HULL ASSEMBLIES	
				FIG 73 HOOD AND DASH (FOR USE WITH SERIAL RANGE THRU 77V5953)	
1	PFOZZ	11083	L1351	BOLT, MACHINE	3
2	PFOZZ	15564	1377A	NUT , PLAIN, HEXAGON	1
3	PFOZZ	11083	384506	WASHER, LOCK	21
4	PFOZZ	11083	8P4557	CLAMP, LOOP	1
5	PFOZZ	11083	9S2087	SCREW, CAP, HEXAGON H	7
6	PFOZZ	11083	6P2506	COVER	1
7	PFOOO	11083	2P4938	BRACKET ASSEMBLY HO	2
8	PFOZZ	11083	9F2978	.NUT, PLAIN, WELDING	4
9	PFOZZ	11083	252109	BRACKET, ANGLE	4
10	PFOZZ	11083	9M3835	LATCH, HOOD	40
11	PFOZZ	11083	S1594	BOLT, MACHINE	8
12	PFOZZ	11083	3S7881	HOOK A	2
13	PFOZZ	19204	1161C56	PIN, STRAIGHT, HEADED	4
14	PFOZZ	96906	MS24665-281	PIN, COTTER	4
15	PFOZZ	11083	9M5742	GRAB IRON	2
16	PFOZZ	11083	8P4503	HOOD ASSEMBLY	1
17	PFOZZ	11083	384508	WASHER, LOCK	12
18	PFOZZ	11083	S1595	BOLT, MACHINE	10
19	PFOZZ	24617	p413509	NUT, PLAIN, HEXAGON	4
20	PFOZZ	11083	4J4144	WASHER, FLAT	4
21	PFOZZ	96906	MS18154-58	SCREW, CAP, HEXAGON H	10
22	PFOZZ	96906	MS27183-14	WASHER, FLAT	4
23	PFOOO	11083	8P5954	DASH ASSEMBLY	1
24	PFOZZ	19207	5C3477	.NUT, PLAIN, WELDING	2
25	PFOZZ	11083	1F748	.NUT, PLAIN, WELDING	6
26	PFOZZ	11083	9F2978	.NUT, PLAIN, WELDING	12
27	PFOZZ	11083	5H6822	.BEARING, SLEEVE	2
28	XAOZZ	11083	5F6182	.BOSS	2
29	PFOZZ	11083	5P4935	PLUG	2
30	PFOZZ	11083	9H4351	COVER, DASH	1
31	PFOZZ	28298	M5839	WASHER, FLAT	6
32	PFOZZ	11083	9K4939	BUMPER	2
33	PFOZZ	11083	314433	WASHER	2
34	PFOZZ	11083	8P4501	COLLAR ASSEMBLY	1
35	PFOZZ	11083	2P7631	GUARD	1
35	PFOZZ	11083	2P7632	GUARD LH	1
36	PFOZZ	11083	484280	WASHER, FLAT	8
37	PFOZZ	11083	S1621	BOLT, MACHINE	2
38	PFOZZ	11083	51587	BOLT , MACHINE	6
39	PFOZZ	11083	0D1649	WASHER, FLAT	6
40	PFOZZ	11083	6S7113	PLATE	2
41	PFOZZ	11083	3P9374	COVER RH	1
41	PFOZZ	11083	3P9373	COVER LH	1

END OF FIGURE

1
2 THRU 7

11
12

17
18

20
21

33
34

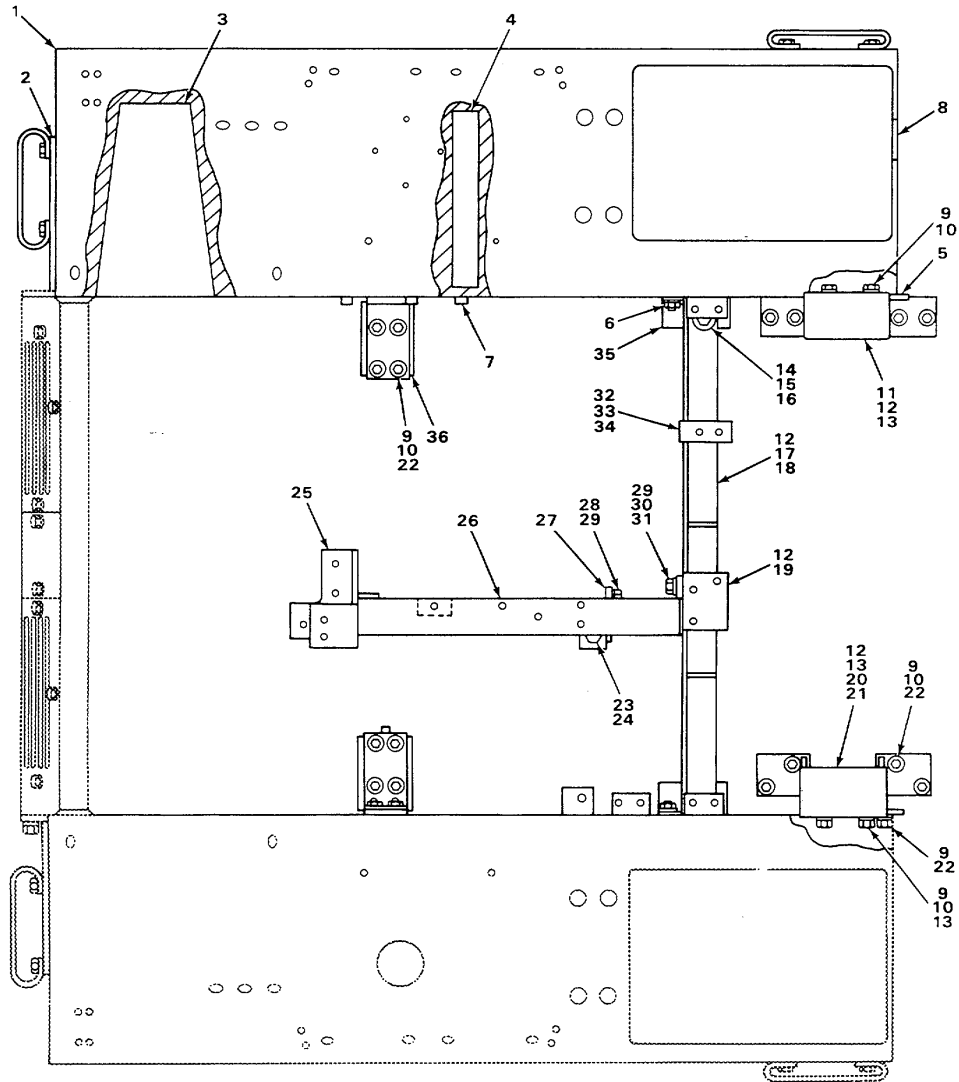

TA235365

TA235365

FIGURE 74. RIGHT HAND FENDER.

SECTION II					
(1)	(2)	(3)	(4)	(5)	(6)
ITEM	SMR	FSCM	PART	DESCRIPTION AND USABLE ON CODES (UOC)	QTY
NO	CODE		NUMBER		
GROUP 1802 FENDERS, RUNNING BOARDS WITH MOUNTING AND ATTACHING PARTS, OUTRIGGERS WINDSHIELD, GLASS, ETC.					
FIG 74 RIGHT HAND FENDER					
1	PFOOO	11083	3P3976	FENDER ASSEMBLY.....	1
2	PFOZZ	11083	1P6411	.BLOCK.....	1
3	PFOZZ	11083	3S6721	.SUPPORT.....	2
4	PFOZZ	11083	3P573	.SUPPORT.....	1
5	PFOZZ	11083	3F5016	.LUG.....	1
6	PFOZZ	11083	1F748	.NUT, PLAIN, WELDING USE WITH SERIAL.....	2
RANGE 77V7875 THRU 77V9475					
7	PFOZZ	11083	9F2978	.NUT, PLAIN, WELDING USE WITH SERIAL.....	2
RANGE 77V7875 THRU 77V9475					
8	PFOZZ	11083	9S3968	TREAD, ANTI SKID	2
9	PFOZZ	96906	MS90728-163	SCREW, CAP, HEXAGON H	26
10	PFOZZ	96906	MS35340-50	WASHER, LOCK	26
11	PFOOO	11083	3P2336	BRACKET ASSEMBLY LH.....	1
12	PFOZZ	11083	1F748	.NUT, PLAIN, WELDING	3
13	PFOZZ	11083	3J5169	NUT.....	8
14	PFOZZ	11083	S1973	BOLT MACHINE	1
15	PFOZZ	96906	MS51967-26	NUT. PLAIN, HEXAGON	1
16	PFOZZ	11083	9H1031	WASHER, FLAT	1
17	PFOOO	11083	3P3981	SUPPORT ASSEMBLY USE WITH SERIAL.....	1
RANGE 77V5006 THRU 77V5845					
17	PFOOO	11083	8P4902	SUPPORT ASSEMBLY USE WITH SERIAL.....	1
RANGE 77V5846 THRU 77V9475					
18	PFOZZ	11083	1F748	.NUT, PLAIN, WELDING	2
19	PFOZZ	11083	8P859	BRACKET ASSEMBLY USE WITH SERIAL	1
RANGE 77V5006 THRU 77V6293 AND					
77V6295 THRU 77V6374.4					
19	PFOZZ	11083	8P5502	ANGLE ASSEMBLY USE WITH SERIAL.....	1
RANGE 77V6294 AND 77V6375 THRU					
77V9475.....					
20	PFOOO	11083	3P2335	BRACKET ASSEMBLY RH.....	1
21	PFOZZ	11083	1F748	.NUT, PLAIN, WELDING	3
22	PFOZZ	11083	L2119	SPACER, RING	18
23	PFOZZ	11083	L1178	BOLT, MACHINE	1
24	PFOZZ	11083	2S0115	WASHER, FLAT	1
25	PFOZZ	11083	6P6332	SUPPORT ASSEMBLY	1
26	PFOZZ	11083	8P773	ANGLE ASSEMBLY USE WITH SERIAL.....	1
RANGE 77V5006 THRU 77V6293 AND					
77V6295 THRU 77V6374					
26	PFOZZ	11083	8P5443	ANGLE ASSEMBLY USE WITH SERIAL.....	1
RANGE 77V6294 AND 77V6375 THRU					
77V9475.....					
27	PFOZZ	11083	6P6335	PLATE ASSEMBLY	1
28	PFOZZ	11083	S1595	BOLT, MACHINE	4
29	PFOZZ	11083	2M849	WASHER, FLAT	6
30	PFOZZ	11083	S1587	BOLT, MACHINE	2
31	PFOZZ	24617	9413509	NUT, PLAIN, HEXAGON	2

SECTION II					
(1)	(2)	(3)	(4)	(5)	(6)
ITEM	SMR		PART		
NO	CODE	FSCM	NUMBER	DESCRIPTION AND USABLE ON CODES (UOC)	QTY
32	PFOZZ	96906	MS90728-113	SCREW, CAP, HEXAGON H USE WITH..... SERIAL RANGE 77V5846 THRU 77V9475.....	2
33	PFOOO	11083	8P4804	BRACKET ASSEMBLY USE WITH SERIAL..... RANGE 77V5846 THRU 77V9475	1
34	PFOZZ	11083	1F748	NUT, PLAIN, WELDING	2
35	PFOZZ	11083	3P9032	ANGLE	1
36	PFOZZ	11083	2S7663	BRACKET ASSEMBLY.....	1

END OF FIGURE

4
5 THRU 9

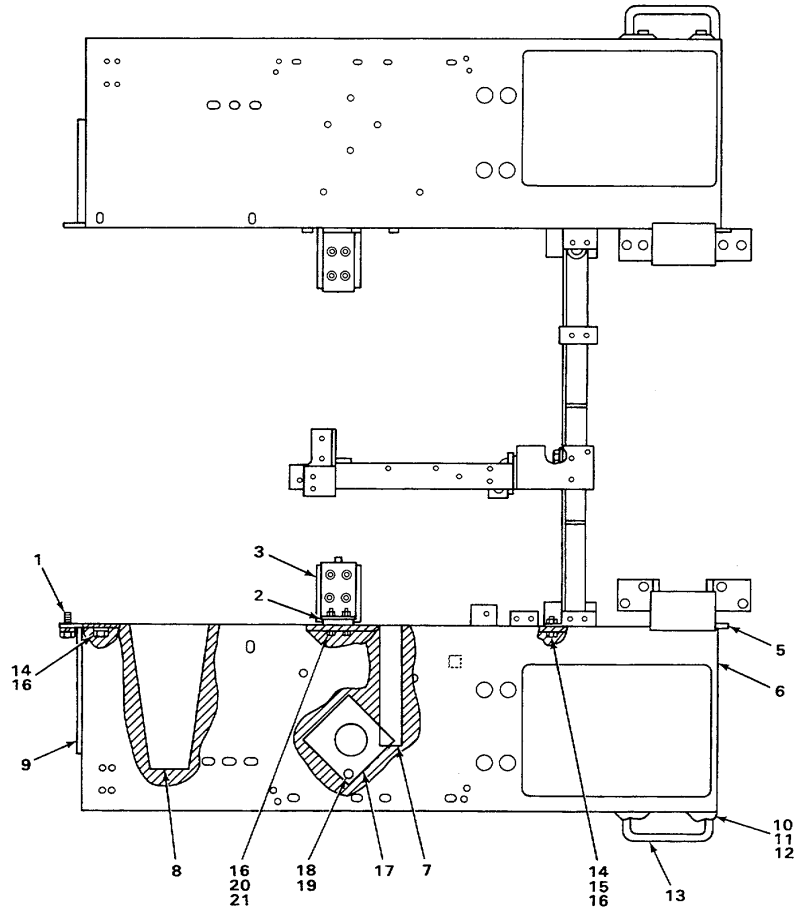

TA235366

FIGURE 75. LEFT HAND FENDER.

SECTION II					
(1)	(2)	(3)	(4)	(5)	(6)
ITEM NO	SMR CODE	FSCM	PART NUMBER	DESCRIPTION AND USABLE ON CODES (UOC)	QTY
GROUP 1802 FENDERS, RUNNING BOARDS WITH MOUNTING AND ATTACHING PARTS, OUTRIGGERS, WINDSHIELD, GLASS, ETC.					
FIG 75 LEFT HAND FENDER					
1	PFOZZ	96906	MS35340-50	WASHER, LOCK	14
2	PDOZZ	11083	4S8025	STRIP ASSEMBLY	4
3	PFOZZ	11083	4S7603	BRACKET ASSEMBLY	1
4	PFOOO	11083	3P3985	FENDER ASSEMBLY	1
5	PFOZZ	11083	3F5016	LUG.....	1
6	PFOZZ	11083	1F748	NUT, PLAIN, WELDING	3
7	PFOZZ	11083	3P573	SUPPORT USE WITH SERIAL RANGE	1
				77V5006 THRU 77V7874	
8	PFOZZ	11083	3S6721	SUPPORT.....	2
9	PFOZZ	11083	1P6411	BLOCK.....	1
10	PFOZZ	96906	MS90728-113	SCREW, CAP, HEXAGON H USE WITH	4
				SERIAL RANGE 77V5006 THRU 77V7874.....	
11	PFOZZ	24617	9413509	NUT, PLAIN, HEXAGON USE WITH SERIAL	4
				RANGE 77V5006 THRU 77V7874	
12	PFOZZ	11083	2M849	WASHER, FLAT USE WITH SERIAL RANGE	4
				77V5006 THRU 77V7874	
13	PFOZZ	11083	7B4488	HANDLE, BOW USE WITH SERIAL RANGE	2
				77V5006 THRU 77V7478	
13	PFOZZ	11083	8P9830	HANDLE, BOW USE WITH SERIAL RANGE	2
				77V7831 THRU 77V7874	
14	PFOZZ	96906	MS90728-163	SCREW, CAP, HEXAGON H	4
15	PFOZZ	96906	MS51967-20	NUT, PLAIN, HEXAGON	4
16	PFOZZ	11083	4D3704	WASHER, FLAT	26
17	PFOZZ	11083	3P4333	COVER	1
18	PFOZZ	11083	1A2029	BOLT, MACHINE	4
19	PFOZZ	11083	3B4506	WASHER, LOCK	13
20	PFOZZ	11083	3J5169	NUT.....	2
21	PFOZZ	11083	8S9092	BOLT, MACHINE USE WITH SERIAL RANGE.....	8
				77V6294 AND 77V6375 THRU 77V7874	
21	PFOZZ	96906	MS90728-163	SCREW, CAP, HEXAGON H USE WITH	8
				SERIAL RANGE 77V5006 THRU 77V6293,	
				77V6295 THRU 77V6374 AND 77V7875	
				THRU 77V9475.....	

END OF FIGURE

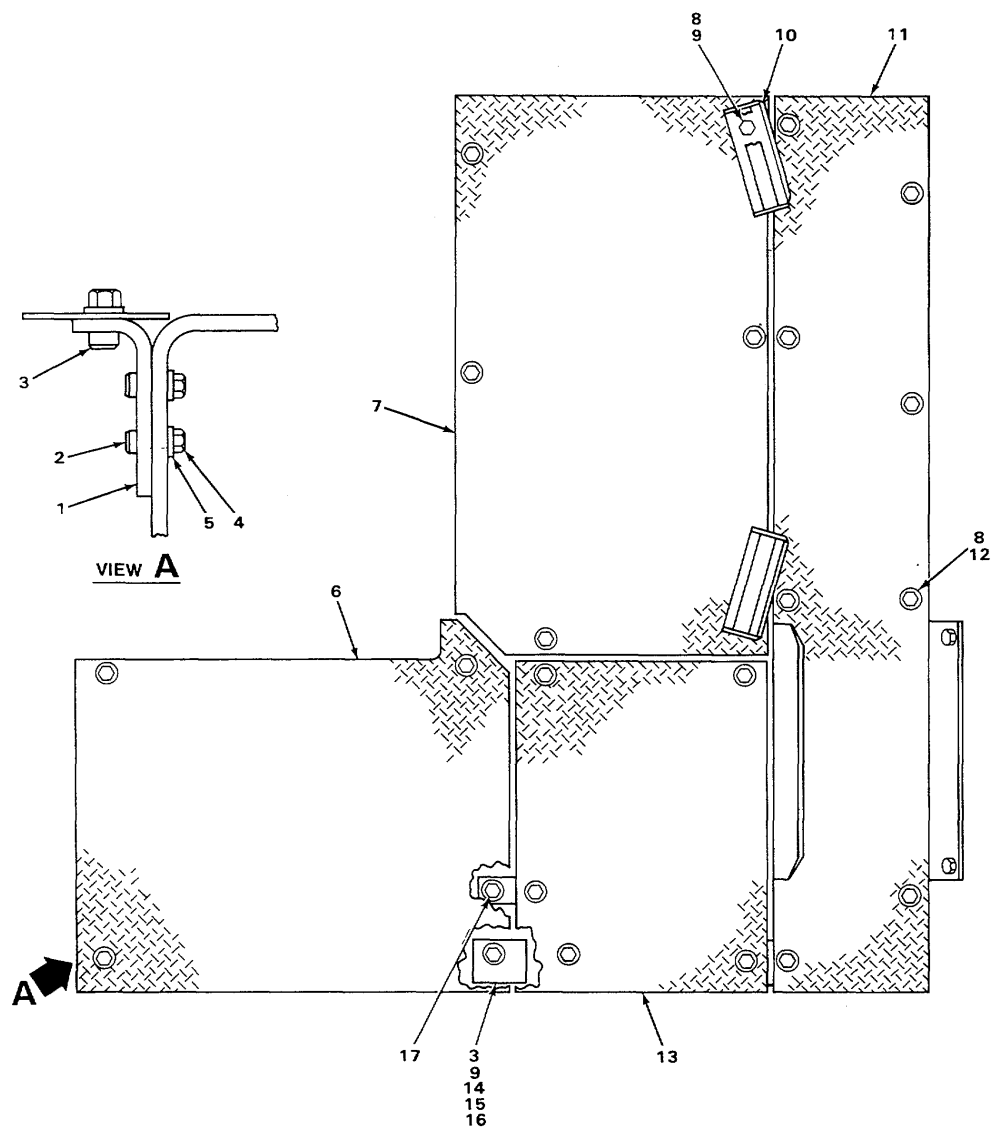
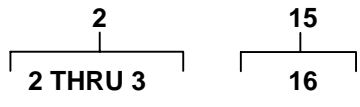

TA235367

FIGURE 76. FLOOR PLATE.

SECTION II					
(1)	(2)	(3)	(4)	(5)	(6)
ITEM	SMR		PART		
NO	CODE	FSCM	NUMBER	DESCRIPTION AND USABLE ON CODES (UOC)	QTY
GROUP 1805 FLOORS, SUBFLOORS, AND RELATED COMPONENTS					
FIG 76 FLOOR PLATE					
1	XDOOO	11083	3P9566	BRACKET ASSEMBLY.....	1
2	PFOZZ	11083	9F2978	.NUT , PLAIN, WELDING	2
3	PFOZZ	11083	1F748	.NUT, PLAIN, WELDING	2
4	PFOZZ	11083	3B1915	BOLT.....	2
5	PFOZZ	11083	5M2894	WASHER, FLAT	2
6	XDOZZ	11083	3P3966	PATE.....	1
7	XDOZZ	11083	3P3968	PLATE.....	1
8	PFOZZ	11083	S1595	BOLT, MACHINE	28
9	PFOZZ	11083	3B4508	WASHER, LOCK	5
10	PFOZZ	11083	5H156	SUPPORT.....	2
11	XDOZZ	11083	3P3972	PLATE ASSEMBLY	1
12	PFOZZ	11083	2M849	WASHER, FLAT	24
13	XDOZZ	11083	6P6383	PLATE.....	1
14	PFOZZ	96906	MS90728-113	SCREW, CAP, HEXAGON H	1
15	XDOOO	11083	3P9577	ANGLE ASSEMBLY.....	1
16	PFOZZ	11083	1F748	.NUT, PLAIN, WELDING	1
17	XDOZZ	11083	3P5157	LUG.....	1

END OF FIGURE

1
2 THRU 28

7
8 THRU 19

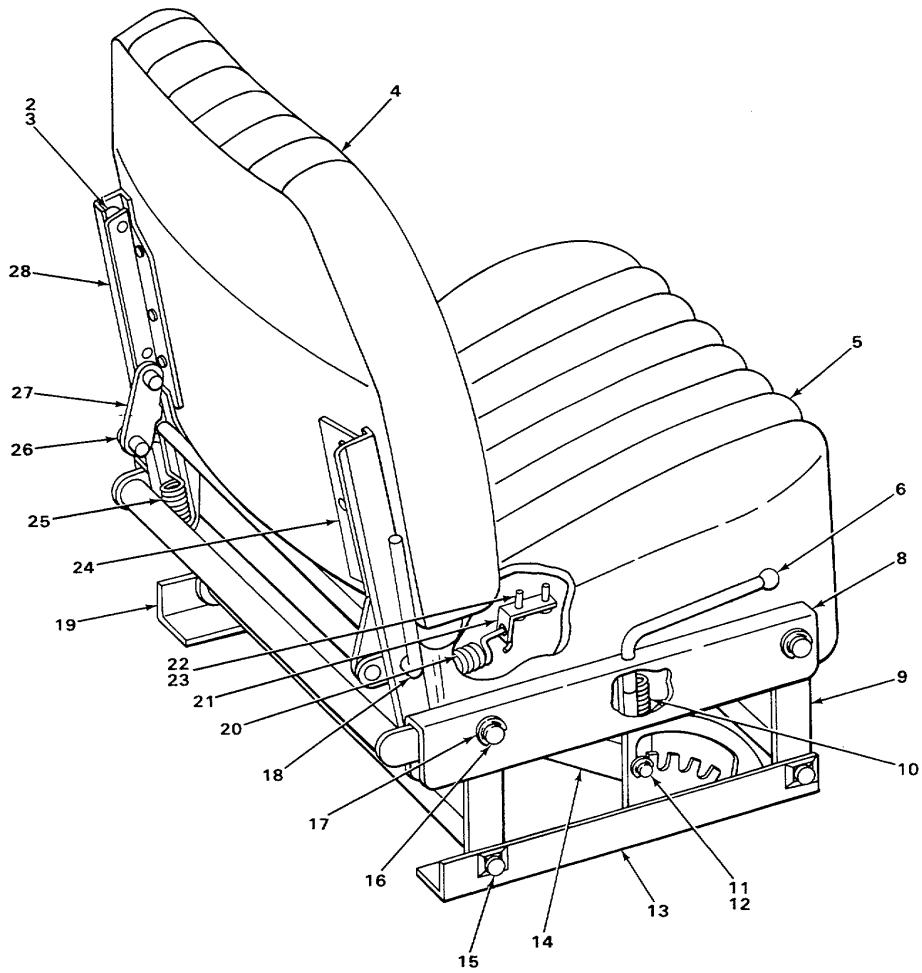

TA235368

FIGURE 77. ADJUSTABLE SEAT.

SECTION II					
(1)	(2)	(3)	(4)	(5)	(6)
ITEM	SMR	FSCM	PART	DESCRIPTION AND USABLE ON CODES (UOC)	QTY
NO	CODE		NUMBER		
				GROUP 1806 UPHOLSTERY SEATS AND CARPETS	
				FIG 77 ADJUSTABLE SEAT	
1	PFOFF	91024	1155701	SEAT, VEHICULAR	1

END OF FIGURE

1
2

8
9 THRU 12

13
14

18
19

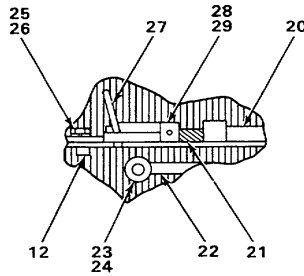
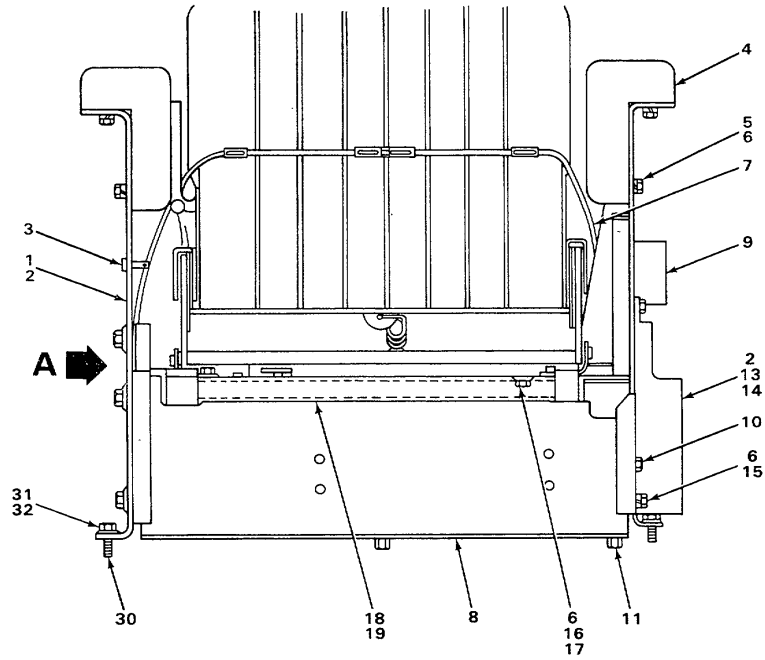

VIEW A

TA235369

FIGURE 78. SEAT BASE.

SECTION II

TM 5-2410-234-20P

(1) ITEM NO	(2) SMR CODE	(3) FSCM	(4) PART NUMBER	(5) DESCRIPTION AND USABLE ON CODES (UOC)	(6) QTY
-------------------	--------------------	-------------	-----------------------	--	------------

GROUP 1806 UPHOLSTERY SEATS AND
CARPETS

FIG 78 SEAT BASE

8	XDOFF	11083	3P2959	SEAT ASSEMBLY	1
---	-------	-------	--------	---------------------	---

END OF FIGURE

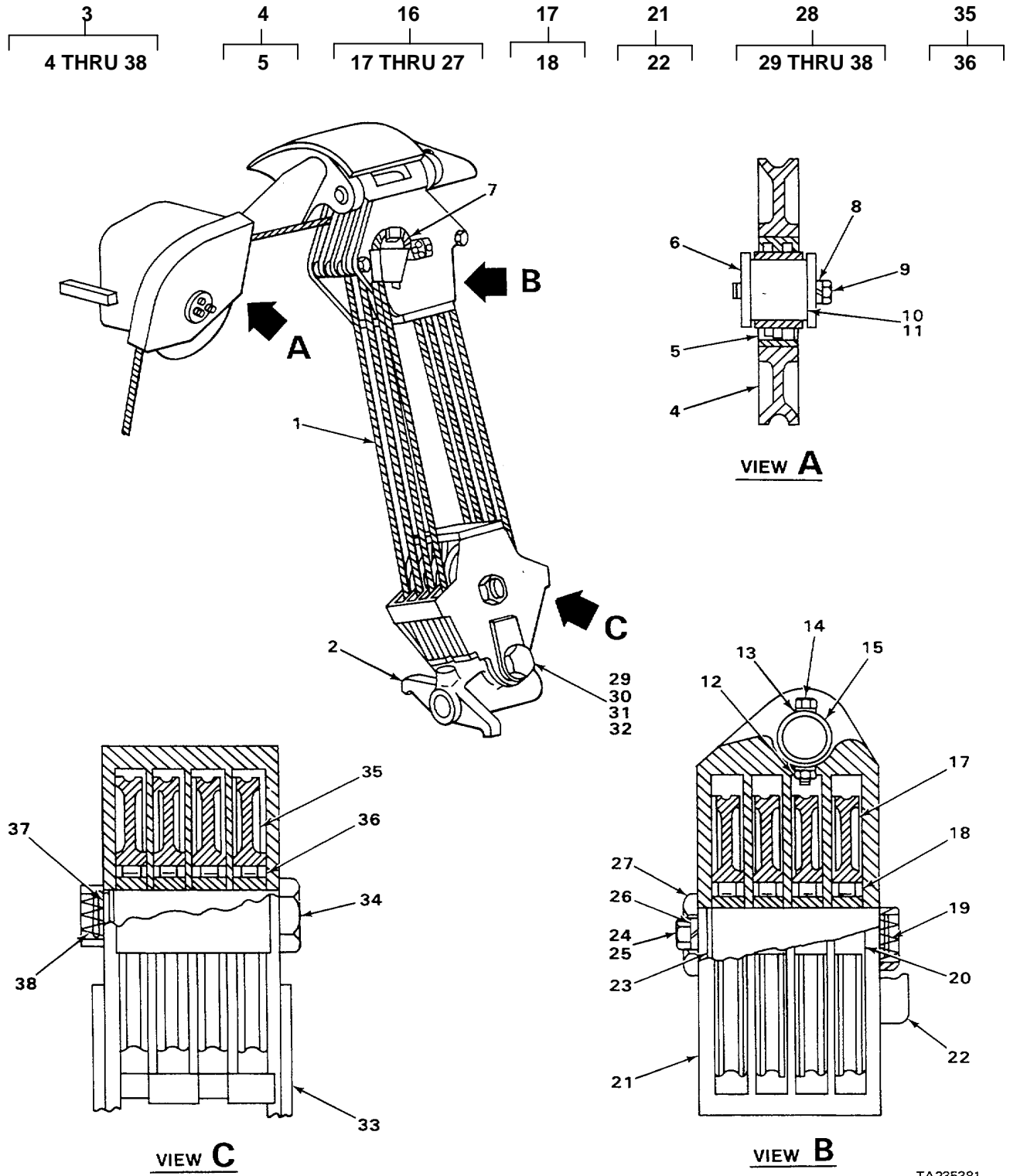

TA235381

TA235381

FIGURE 79. SHEAVE, CABLE AND HITCH.

SECTION II					
(1)	(2)	(3)	(4)	(5)	(6)
ITEM	SMR	FSCM	PART	DESCRIPTION AND USABLE ON CODES (UOC)	QTY
NO	CODE		NUMBER		
				GROUP 20 HOIST, WINCH, CAPSTAN, WINDLASS POWER CONTROL UNIT, AND POWER TAKE OFF	
				GROUP 2001 HOIST, CAPSTAN, WINDLASS. CRANE OR WINCH ASSEMBLY	
				FIG 79 SHEAVE, CABLE AND HITCH	
1	PFOZZ	19207	7097427	ROPE, WIRE	1
				UOC: T24	
2	PFOZZ	11083	1J6503	HITCH	1
				UOC: T24	
3	PFOOO	11083	3J4039	SHEAVE.....	1
				UOC: T24	
4	PFOOO	11083	3J1881	.PULLEY, GROOVE	1
				UOC: T24	
5	PFOZZ	11083	2J4624	..BEARING, ROLLER, NEED	1
				UOC: T24	
6	PFOZZ	11083	3F6329	.RETAINER, PULLEY SHA.....	1
				UOC: T24	
7	PFOZZ	11083	3F9401	.WEDGE ASSEMBLY	1
				UOC: T24	
8	PFOZZ	11083	3B4508	.WASHER, LOCK	2
				UOC: T24	
9	PFOZZ	11083	0L1329	.BOLT, MACHINE	2
				UOC: T24	
10	PFOZZ	11083	3F4729	.SPOOL, LIFT WIRE PUL.....	1
				UOC: T24	
11	PFOZZ	96906	MS15003-1	.FITTING, LUBRICATION.....	1
				UOC: T24	
12	PFOZZ	96906	MS35690-624	.NUT, PLAIN, HEXAGON	1
				UOC: T24	
13	PFOZZ	11083	3B4506	.WASHER, LOCK	1
				UOC: T24	
14	PFOZZ	11083	6F7031	.BOLT.....	1
				UOC: T24	
15	PFOZZ	11083	3H7224	.PIN STRAIGHT, HEADLE	1
				UOC: T24	
16	PFOOO	11083	3J4038	.BLOCK.....	1
				UOC: T24	
17	PFOOO	11083	2J4628	..SHEAVE ASSEMBLY	4
				UOC: T24	
18	PFOZZ	11083	2J4626	...BEARING, ROLLER, CYLI	1
				UOC: T24	
19	PFOZZ	96906	MS15003-1	..FITTING, LUBRICATION.....	4
				UOC: T24	
20	PFOZZ	11083	8F3556	..SPACER	8
				UOC: T24	
21	PFOOO	11083	1J5835	..BLOCK ASSEMBLY.....	1
				UOC: T24	
22	PFOZZ	11083	3F4897	...SOCKET	1

SECTION II					
(1)	(2)	(3)	(4)	(5)	(6)
ITEM	SMR	FSCM	PART	DESCRIPTION AND USABLE ON CODES (UOC)	QTY
NO	CODE		NUMBER		
23	PFOZZ	11083	2J5668	UOC: T24 ..SHAFT	1
24	PFOZZ	58312	8F1635-00	UOC: T24 ..SCREW, CAP, HEXAGON H	2
25	PFOZZ	96906	MS51967-20	UOC: T24 ..NUT, PLAIN, HEXAGON	2
26	PFOZZ	96906	MS35340-50	UOC: T24 ..WASHER, LOCK	2
27	PFOZZ	11083	L2341	UOC: T24 ..NUT, PLAIN, HEXAGON	1
28	PFOOO	11083	3J4044	UOC: T24 ..BLOCK.....	1
29	PFOZZ	11083	1J5926	UOC: T24 ..BOLT.....	1
30	PFOZZ	11083	1J5940	UOC: T24 ..SPACER	1
31	PFOZZ	11083	3F701	UOC: T24 ..NUT.....	1
32	PFOZZ	11083	3B5328	UOC: T24 ..PIN, COTTER	1
33	PFOZZ	11083	1J5791	UOC: T24 ..OLOCK ASSEMBLY	1
34	PFOZZ	11083	L2341	UOC: T24 ..NUT, PLAIN, HEXAGON	1
35	PFOOO	11083	2J4628	UOC: T24 ..SHEAVE ASSEMBLY	4
36	PFOZZ	11083	2J4626	UOC: T24 ...BEARING, ROLLER, CYLI	1
37	PFOZZ	11083	2J5668	UOC: T24 ..SHAFT	1
38	PFOZZ	96906	MS15003-1	UOC: T24 ..FITTING, LUBRICATION.....	4

END OF FIGURE

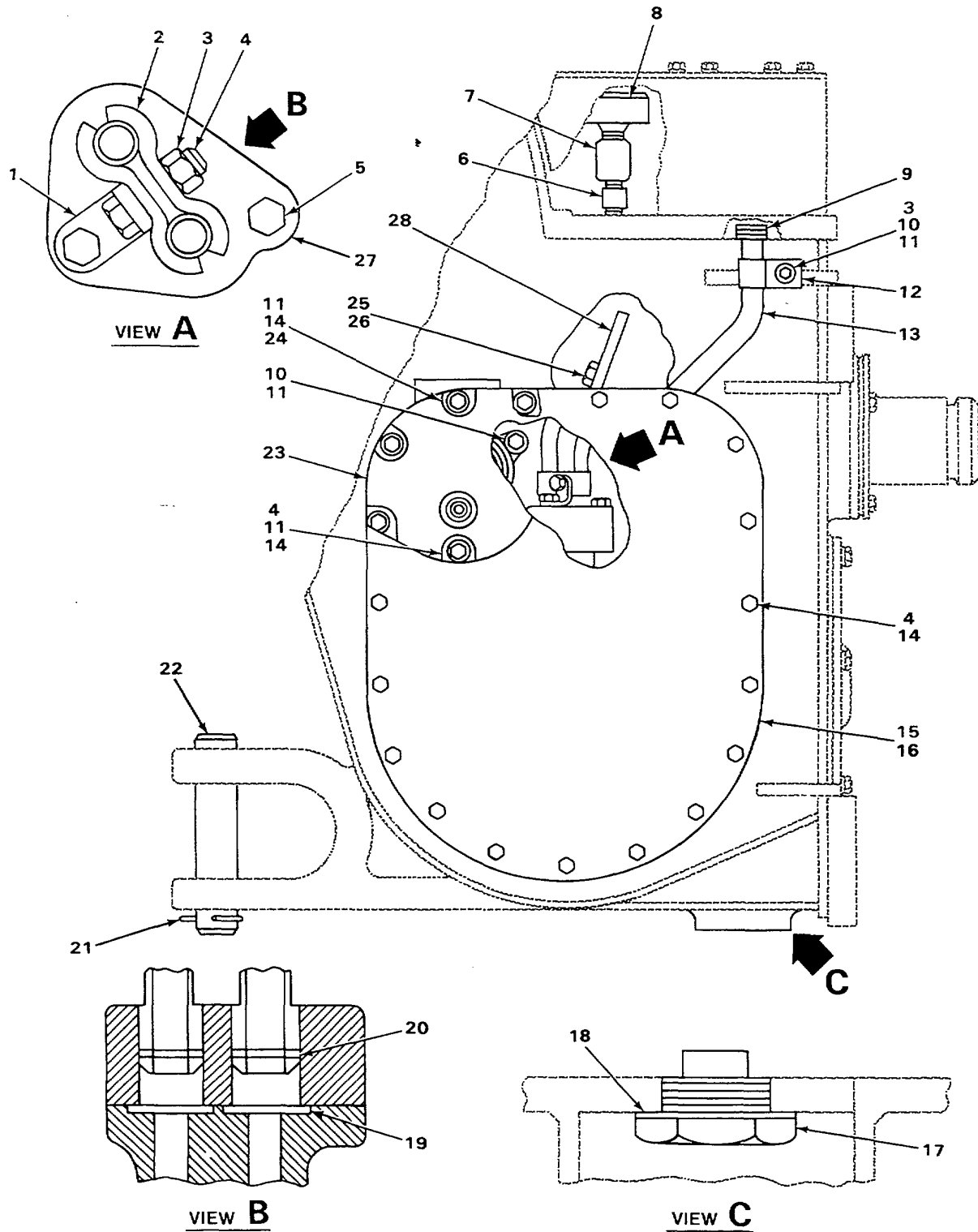

FIGURE 80. WINCH FILTER RELATED PARTS.

SECTION II					
(1)	(2)	(3)	(4)	(5)	(6)
ITEM	SMR	FSCM	PART	DESCRIPTION AND USABLE ON CODES (UOC)	QTY
NO	CODE		NUMBER		

GROUP 2001 HOIST, CAPSTAN, WINDLASS
CRANE OR WINCH ASSEMBLY

FIG 80 WINCH FILTER RELATED PARTS

21	PFOZZ	11083	3B5324	PIN, COTTER	1
				UOC: T24	
22	PFOZZ	11083	5J442	PIN, STRAIGHT, HEADED.....	11
				UOC: T24	

END OF FIGURE

14
15 THRU 17

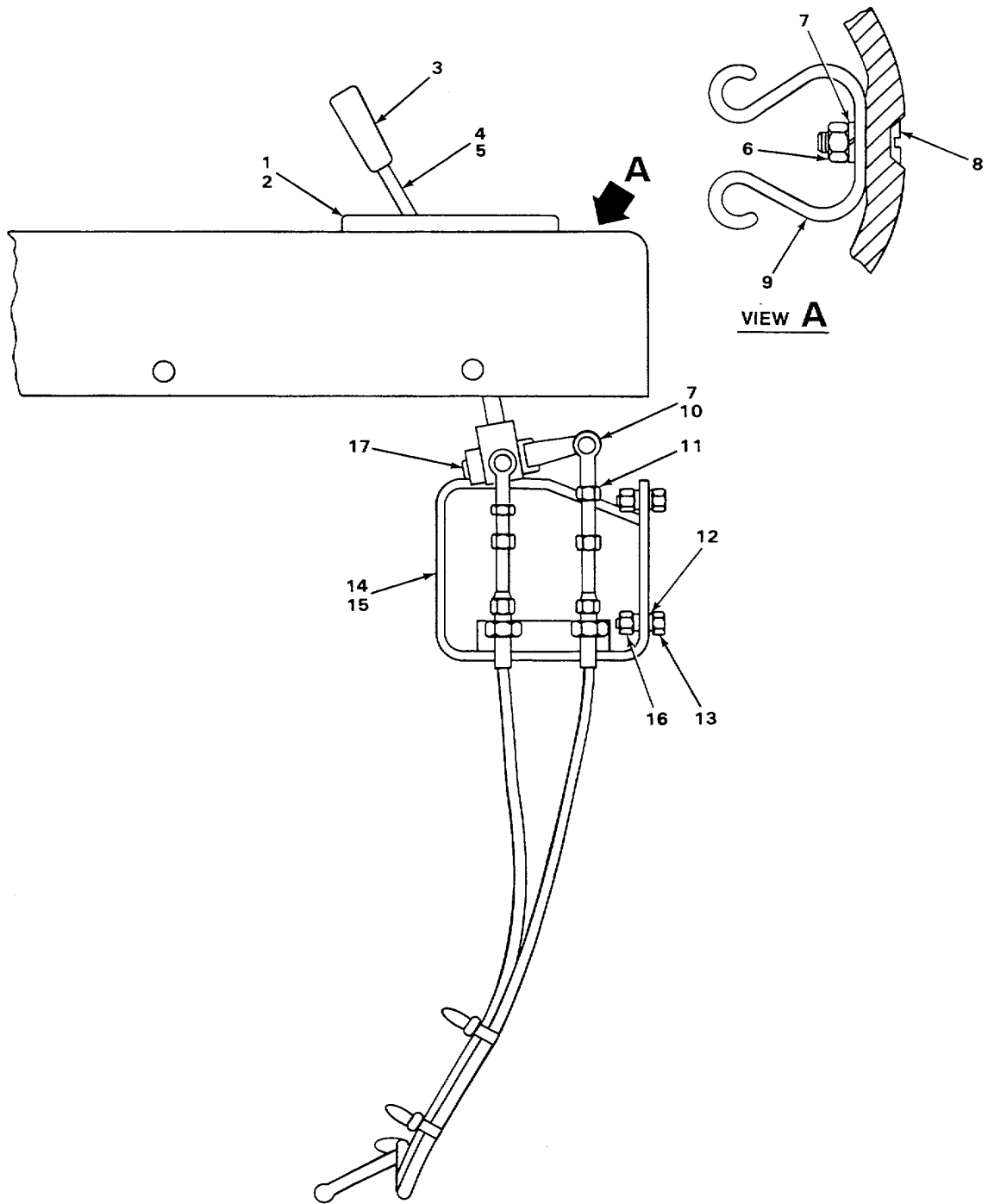
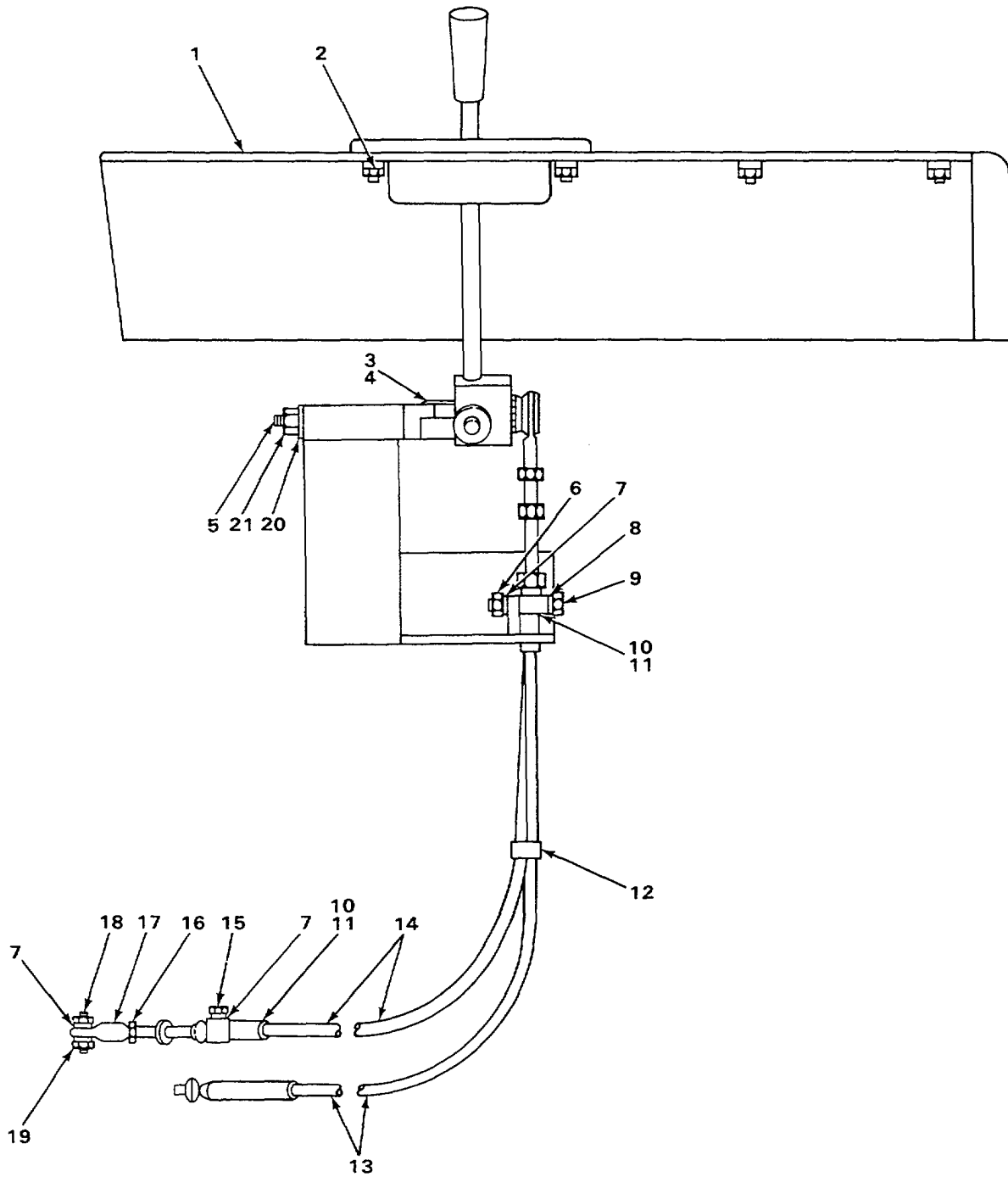
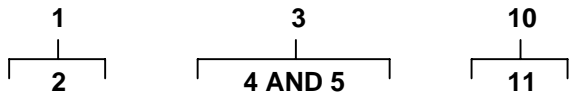

FIGURE 81. WINCH CONTROLS (FRONT VIEW).

SECTION II					
(1)	(2)	(3)	(4)	(5)	(6)
ITEM	SMR	FSCM	PART	DESCRIPTION AND USABLE ON CODES (UOC)	QTY
NO	CODE		NUMBER		
				GROUP 2001 HOIST, CAPSTAN, WINDLASS, CRANE OR WINCH ASSEMBLY	
				FIG 81 WINCH CONTROLS (FRONT VIEW)	
1	PFOZZ	11083	6P5661	GUARD, MECHANICAL DR UOC: T24	1
2	PFOZZ	96906	MS35190-319	SCREW, MACHINE UOC: T24	4
3	PFOZZ	11083	7M706	KNOB..... UOC: T24	1
4	PFOZZ	11083	6P6033	LEVER ASSEMBLY UOC: T24	1
5	PFOZZ	96906	MS16562-49	PIN, SPRING UOC: T24	1
6	PFOZZ	31159	JM56	NUT, PLAIN, HEXAGON UOC: T24	1
7	PFOZZ	41226	4347	WASHER, LOCK UOC: T24	3
8	PFOZZ	11083	481282	SCREW UOC: T24	1
9	PFOZZ	11083	3P5938	CLIP, SPRING TENSION UOC: T24	1
10	PFOZZ	11083	8S7048	BEARING, PLAIN, ROD E UOC: T24	2
11	PFOZZ	06848	P16598	NUT, PLAIN, HEXAGON UOC: T24	2
12	PFOZZ	11083	3B4506	WASHER, LOCK UOC: T24	4
13	PFOZZ	11083	51594	BOLT, MACHINE UOC: T24	4
14	XDOOO	11083	6P5204	BRACKET ASSEMBLY..... UOC: T24	1
15	PFOZZ	11083	9H2400	.BUSHING, SLEEVE..... UOC: T24	2
16	PFOZZ	11083	9F2978	.NUT, PLAIN, WELDING UOC: T24	4
17	PFOZZ	11083	2P6008	.SHAFT, STRAIGHT UOC: T24	1

END OF FIGURE



TA235386

FIGURE 82. WINCH CONTROLS (SIDE VIEW).

SECTION II					
(1)	(2)	(3)	(4)	(5)	(6)
ITEM	SMR	FSCM	PART	DESCRIPTION AND USABLE ON CODES (UOC)	QTY
NO	CODE		NUMBER		
				GROUP 2001 HOIST CAPSTAN, WINDLASS. CRANE OR WINCH ASSEMBLY	
				FIG 82 WINCH CONTROLS SIDE VIEW)	
1	XDOOO	11083	6P6031	COVER ASSEMBLY..... UOC: T24	1
2	PFOZZ	11083	9F2978	.NUT, PLAIN, WELDING UOC: T24	8
3	PFOOO	11083	2P6001	BELL CRANK ASSEMBLY UOC: T24	1
4	PFOZZ	11083	9H2400	.BUSHING, SLEEVE..... UOC: T24	2
5	PFOZZ	11083	2P6009	.SHAFT, SHOULDERED UOC: T24	1
6	PFOZZ	23040	33797536	NUT, PLAIN, HEXAGON UOC: T24	2
7	PFOZZ	11083	9M1974	WASHER, FLAT UOC: T24	3
8	PFOZZ	96906	MS35338-45	WASHER, LOCK UOC: T24	2
9	PFOZZ	11083	1A9579	BOLT, MACHINE UOC: T24	2
10	PFOOO	11083	2P6973	CLAMP ASSEMBLY UOC: T24	3
11	PFOZZ	11083	2H1190	.PIN, STRAIGHT, HEADLE UOC: T24	1
12	PFOZZ	11083	8L8413	STRAP, TIEDOWN, ELECT UOC: T24	3
13	PFOZZ	11083	3P4565	CABLE ASSEMBLY UOC: T24	1
14	PFOZZ	11083	3P4564	CABLE ASSEMBLY UOC: T24	1
15	PFOZZ	96906	MS90728-36	BOLT, MACHINE UOC: T24	1
16	PFOZZ	06848	P16598	NUT, PLAIN, HEXAGON UOC: T24	1
17	PFOZZ	11083	6L7751	ROD, END UOC: T24	1
18	PFOZZ	96906	MS90728-8	SCREW, CAP, HEXAGON H UOC: T24	1
19	PFOZZ	94135	12Z2007-260	NUT, SELF-LOCKING, HE UOC: T24	1
20	PFOZZ	11083	3L9689	WASHER, FLAT UOC: T24	1
21	PFOZZ	11083	2K4973	LOCKNUT..... UOC: T24	1

END OF FIGURE

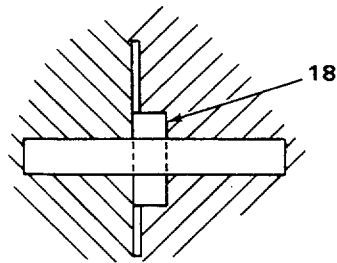
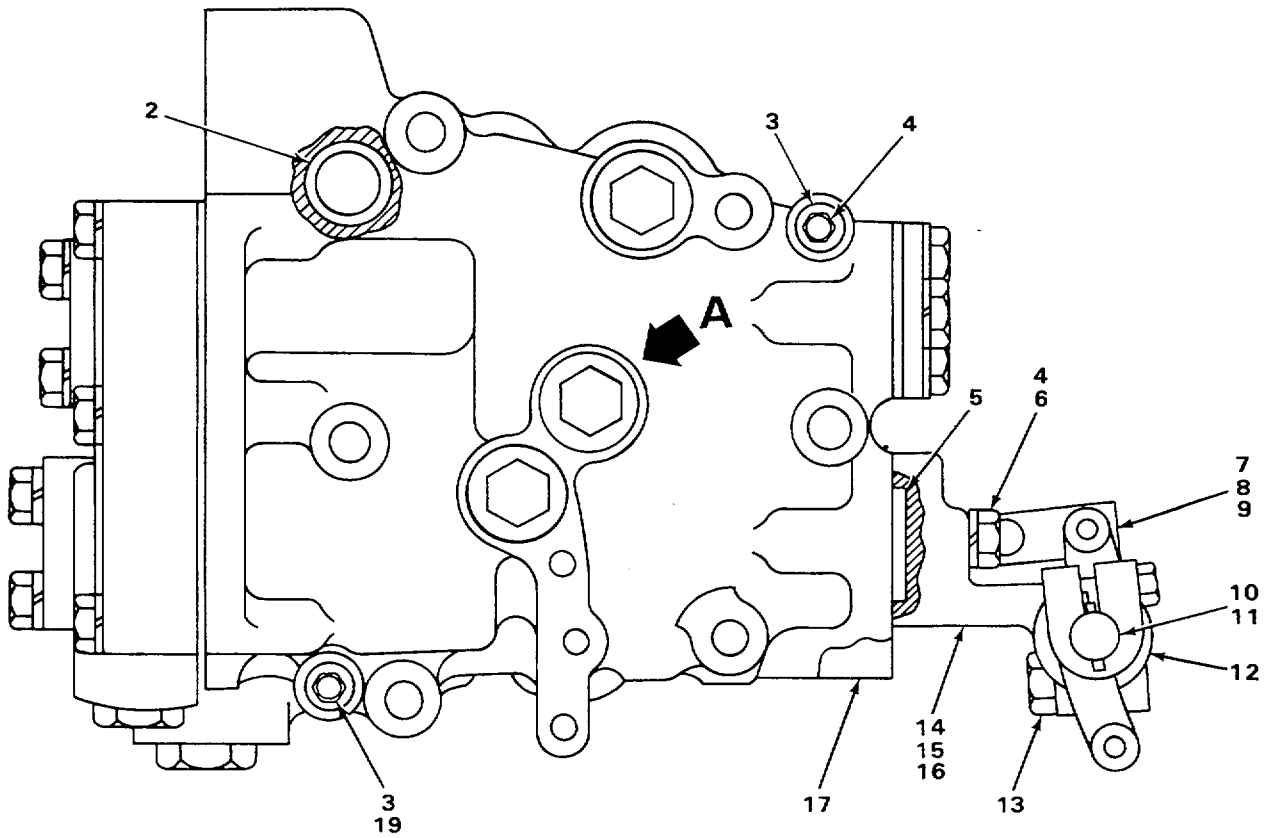
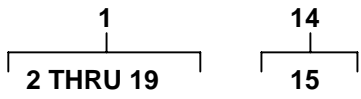

VIEW A

TA235389

FIGURE 83. WINCH VALVE.

(1) ITEM NO	(2) SMR CODE	(3) FSCM	(4) PART NUMBER	(5) DESCRIPTION AND USABLE ON CODES (UOC)	(6) QTY
-------------------	--------------------	-------------	-----------------------	--	------------

GROUP 2006 BULLDOZER TRIPOD, MAIN
FRAME, JACK AND MOUNTING

FIG 83 WINCH VALVE

1	PFOFF	11083	2P3640	VALVE, LINEAR, DIRECT UOC: T24	1
---	-------	-------	--------	---	---

END OF FIGURE

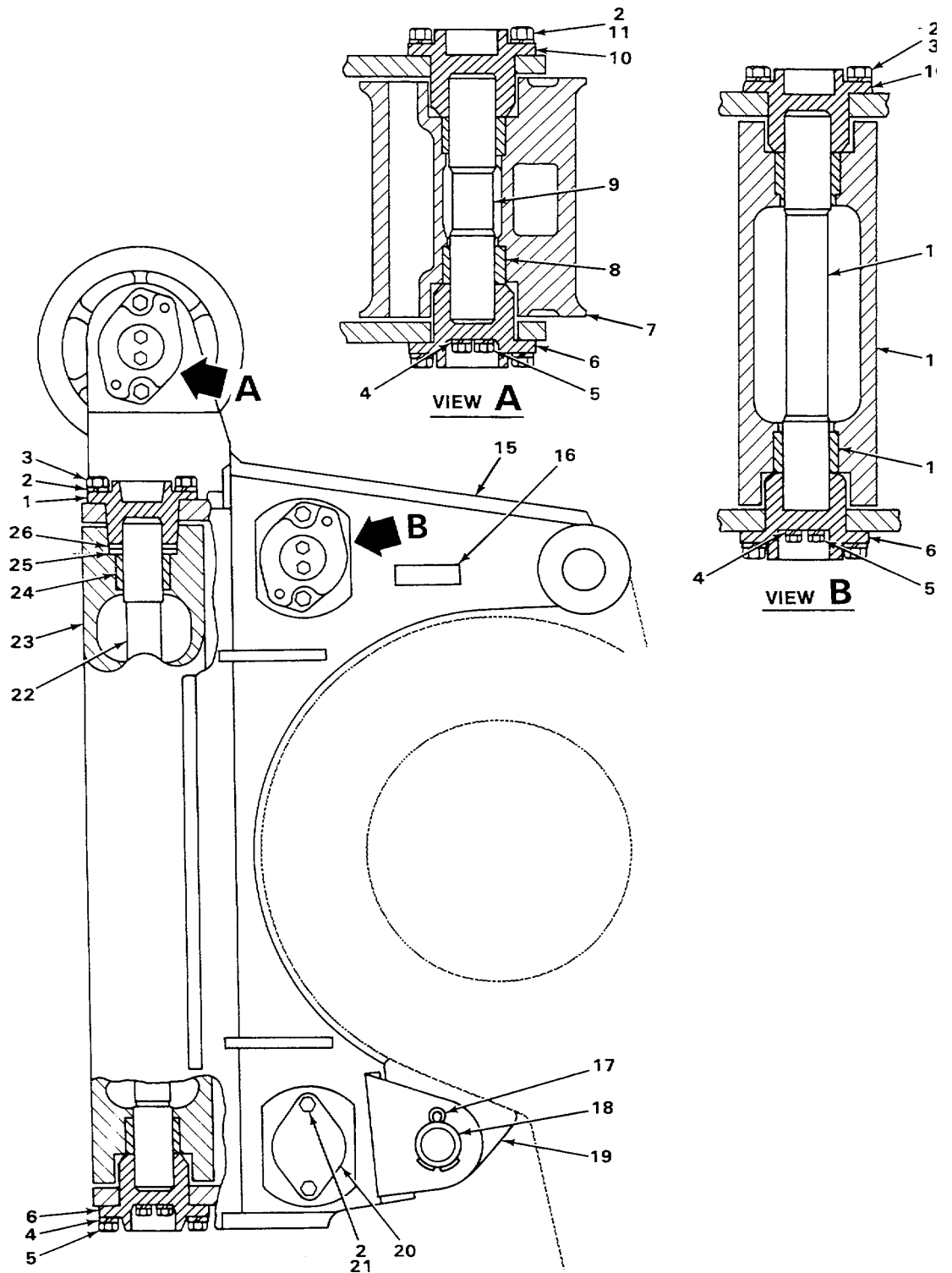
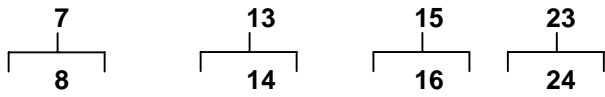

TA235393

FIGURE 84. WINCH FAIRLEADS (USE WITH LOW SPEED AND STANDARD WINCH).

SECTION II

TM 5-2410-234-20P

(1) ITEM NO	(2) SMR CODE	(3) FSCM	(4) PART NUMBER	(5) DESCRIPTION AND USABLE ON CODES (UOC)	(6) QTY
				GROUP 2006 BULLDOZER TRIPOD, MAIN FRAME, JACK AND MOUNTING	
				FIG 84 WINCH FAIRLEADS (USE WITH LOW SPEED AND STANDARD WINCH)	
1	PFOZZ	11083	2P3739	RETAINER..... UOC: T24	2
2	PFOZZ	11083	3B4508	WASHER, LOCK UOC: T24	20
3	PFOZZ	96906	MS90728-113	SCREW, CAP, HEXAGON H UOC: T24	12
4	PFOZZ	11083	384506	WASHER, LOCK UOC: T24	8
5	PFOZZ	11083	S1588	BOLT, MACHINE UOC: T24	8
6	PFOZZ	11083	2P3737	RETAINER..... UOC: T24	4
7	XDOOO	11083	2P9303	ROLLER ASSEMBLY UOC: T24	1
8	PFOZZ	11083	7J6250	.BUSHING, SLEEVE..... UOC: T24	2
9	XDOZZ	11083	2P3744	SHAFT UOC: T24	1
10	PFOZZ	11083	2P3742	RETAINER..... UOC: T24	2
11	PFOZZ	11083	S1595	BOLT, MACHINE UOC: T24	4
12	XDOZZ	11083	2P3738	SHAFT UOC: T24	1
13	XDOOO	11083	2P9302	ROLLER ASSEMBLY UOC: T24	1
14	PFOZZ	11083	7J6250	.BUSHING, SLEEVE..... UOC: T24	2
15	XDOOO	11083	2P3721	FRAME ASSEMBLY UOC: T24	1
16	XDOZZ	11083	2K3656	.BAR..... UOC: T24	1
17	PFOZZ	11083	3B5325	PIN, COTTER UOC: T24	2
18	PFOZZ	11083	1P7545	PIN UOC: T24	2
19	XDOZZ	11083	1P7558	SUPPORT..... UOC: T24	2
20	XDOZZ	11083	7K6413	COVER UOC: T24	2
21	PFOZZ	11083	7B3235	BOLT, MACHINE UOC: T24	4
22	XDOZZ	11083	2P3740	SHAFT UOC: T24	2
23	XDOOO	11083	2P9301	ROLLER ASSEMBLY UOC: T24	2

SECTION II					
(1)	(2)	(3)	(4)	(5)	(6)
ITEM	SMR	FSCM	PART	DESCRIPTION AND USABLE ON CODES (UOC)	QTY
NO	CODE		NUMBER		
24	PFOZZ	11083	7J6250	.BUSHING, SLEEVE..... UOC: T24	2
25	PFOZZ	11083	8M6900	WASHER UOC: T24	4
26	PFOZZ	11083	1P6704	SPACER UOC: T24	2

END OF FIGURE

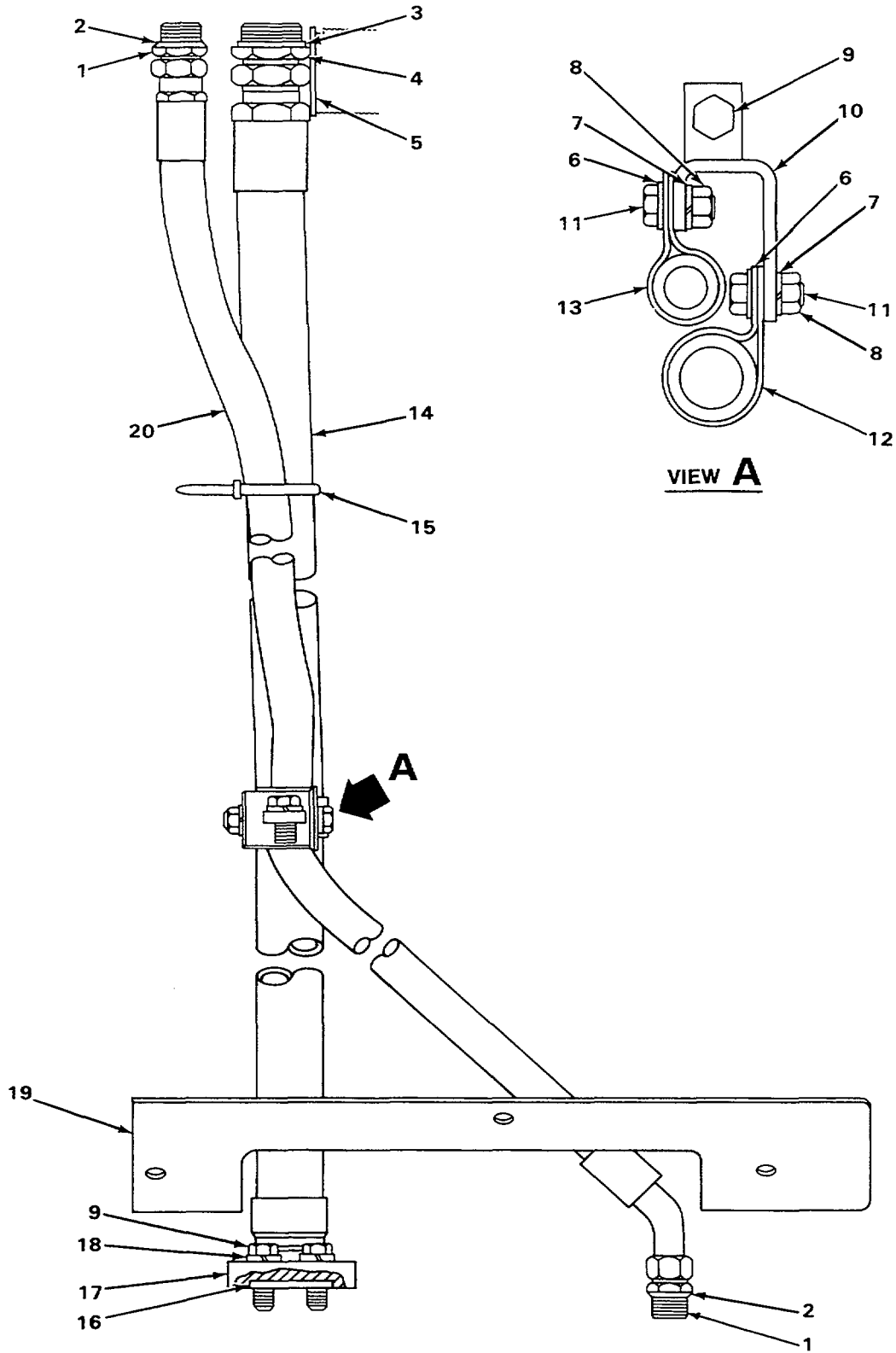
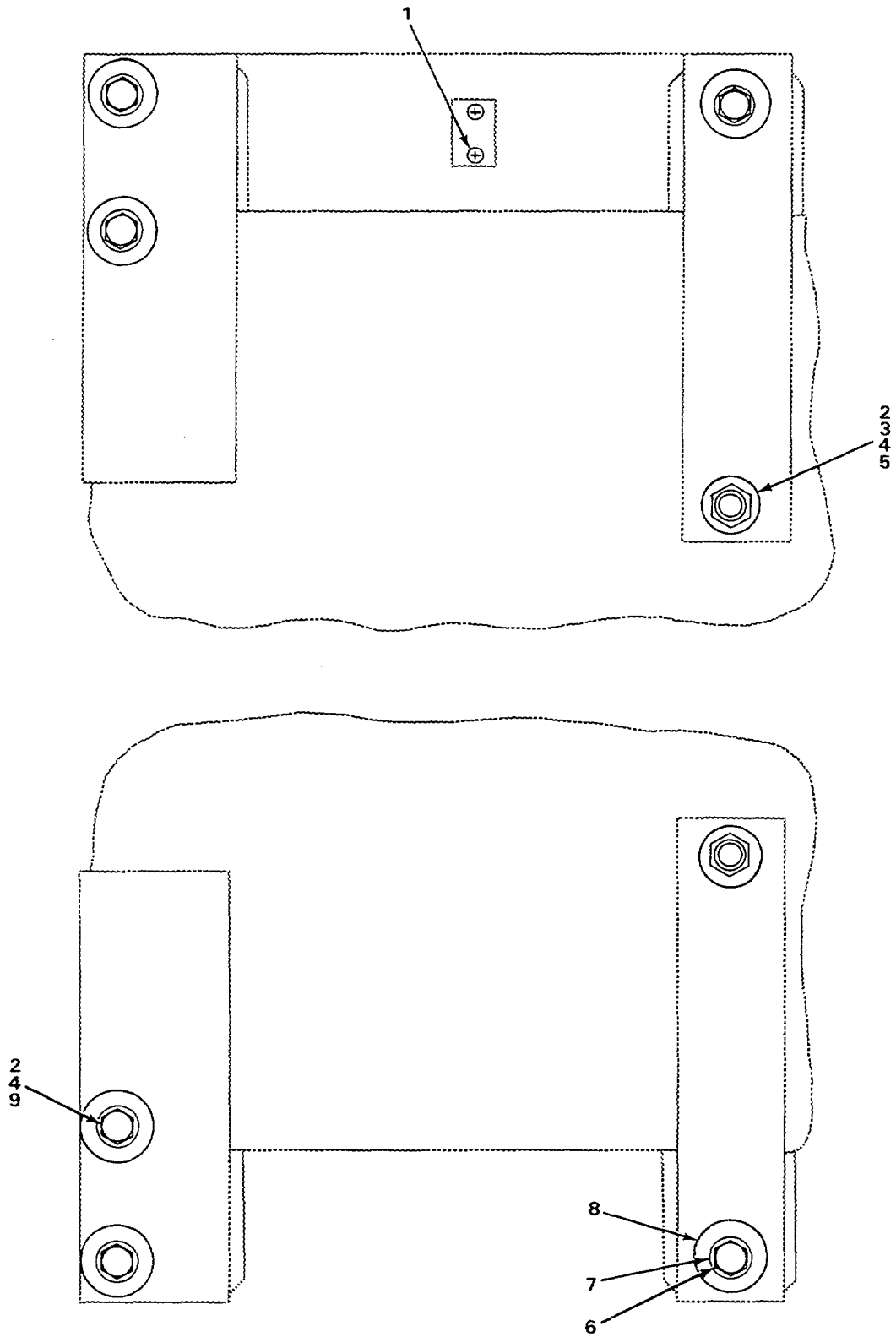

FIGURE 85. WINCH PUMP LINES.

SECTION II					
(1)	(2)	(3)	(4)	(5)	(6)
ITEM	SMR	FSCM	PART	DESCRIPTION AND USABLE ON CODES (UOC)	QTY
NO	CODE		NUMBER		
				GROUP 2006 BULLDOZER TRIPOD, MAIN FRAME, JACK AND MOUNTING	
				FIG 85 WINCH PUMP LINES	
1	PFOZZ	96906	MS39324-12-12	ADAPTER STRAIGHT, TU UOC: T24	2
2	PFOZZ	99517	A180-119MILP2573 2	PACKING, PREFORMED..... UOC: T24	2
3	PFOZZ	81349	M63248/2-920	PACKING, PREFORMED..... UOC: T24	1
4	PFOZZ	11083	318759	ADAPTER, STRAIGHT, TU UOC: T24	1
5	PFOZZ	11083	1D6945	WASHER, FLAT UOC: T24	1
6	PFOZZ	96906	MS27183-14	WASHER, FLAT UOC: T24	3
7	PFOZZ	11083	3B4506	WASHER, LOCK UOC: T24	2
8	PFOZZ	15564	1377A	NUT, PLAIN, HEXAGON UOC: T24	2
9	PFOZZ	96906	MS90728-113	SCREW, CAP, HEXAGON H UOC: T24	6
10	PFOZZ	11083	2P6437	BRACKET ASSEMBLY UOC: T24	1
11	PFOZZ	11083	L1351	BOLT, MACHINE UOC: T24	2
12	PFOZZ	11083	7L6326	CLIP, RETAINING UOC: T24	1
13	PFOZZ	11083	2P6591	HOSE ASSEMBLY..... UOC: T24	1
14	PFOZZ	11083	1S8808	CLAMP, LOOP..... UOC: T24	1
15	PFOZZ	11083	7K1181	STRAP UOC: T24	3
16	PFOZZ	11083	4J524	PACKING, PREFORMED..... UOC: T24	1
17	PFOZZ	11083	1P4579	FLANGE..... UOC: T24	2
18	PFOZZ	11083	384508	WASHER, LOCK UOC: T24	4
19	XDOZZ	11083	2P6592	COVER UOC: T24	1
20	PFOZZ	11083	2P6590	HOSE ASSEMBLY..... UOC: T24	1

END OF FIGURE



TA235395

FIGURE 86. WINCH MOUNTING.

SECTION II					
(1)	(2)	(3)	(4)	(5)	(6)
ITEM	SMR	FSCM	PART	DESCRIPTION AND USABLE ON CODES (UOC)	QTY
NO	CODE		NUMBER		

GROUP 2007 CHAIN HOIST ASSEMBLY

FIG 86 WINCH MOUNTING

1	PFOZZ	96906	MS21318-21	SCREW, DRIVE	2
				UOC: T24	
2	PFOZZ	11083	3S2113	STUD, PLAIN.....	6
				UOC: T24	
3	PFOZZ	11083	5M7423	PACKING, PREFORMED.....	2
				UOC: T24	
4	PFOZZ	11083	4K684	WASHER, FLAT	6
				UOC: T24	
5	PFOZZ	11083	2K7468	NUT, SELF-LOCKING, HE	2
				UOC: T24	
6	PFOZZ	11083	1P6694	STUD	2
				UOC: T24	
7	PFOZZ	11083	8H3390	NUT, PLAIN, HEXAGON	2
				UOC: T24	
8	PFOZZ	11083	3S6162	WASHER, FLAT	2
				UOC: T24	
9	PFOZZ	11083	7H7539	NUT, PLAIN, HEXAGON	4
				UOC: T24	

END OF FIGURE

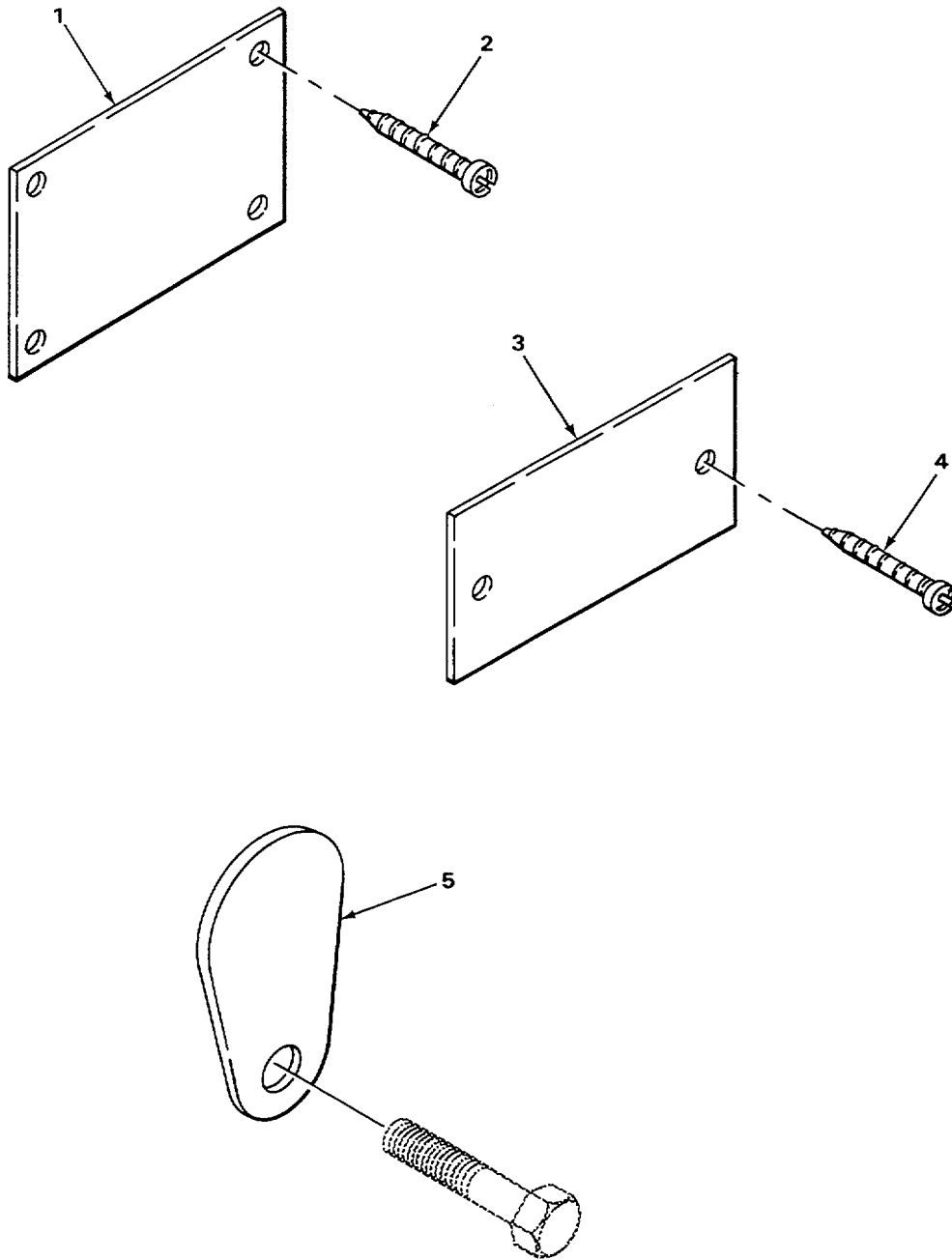

FIGURE 87. DATA PLATES.

SECTION II					
(1)	(2)	(3)	(4)	(5)	(6)
ITEM	SMR	FSCM	PART	DESCRIPTION AND USABLE ON CODES (UOC)	QTY
NO	CODE		NUMBER		
GROUP 22 BODY, CHASSIS, AND HULL ACCESSORY ITEMS					
GROUP 2210 DATA PLATES					
FIG 87 DATA PLATES					
1	PFOZZ	11083	6P4350	PLATE, WARNING FRONT IDLER	1
1	PFOZZ	11083	2S5927	PLATE, IDENTIFICATIO FRONT IDLER	1
2	PFOZZ	11083	783028	SCREW, DRIVE USE WITH P/N 2S5927	4
2	PFOZZ	96906	MS21318-21	SCREW, DRIVE USE WITH P/N 6P4350	4
3	PFOZZ	11083	8S8097	PLATE, IDENTIFICATIO TURBOCHARGER	1
3	PFOZZ	11083	8S8096	PLATE, IDENTIFICATIO TURBOCHARGER	1
3	PFOZZ	11083	IT94	PLATE, NAME TORQUE CONVERTER	1
3	PFOZZ	58312	5M2477-00	PLATE, IDENTIFICATIO TRANSMISSION	1
3	PFOZZ	11083	9S1604	PLATE SERIAL NUMBER, RIPPER SHANK	1
3	PFOZZ	11083	3Y747	PLATE SERIAL NUMBER, RIPPER SHANK	1
4	PFOZZ	11083	2F808	SCREW	2
4	PFOZZ	96906	M521318-21	SCREW, DRIVE USE WITH P/N IT94, 9S1604.....	2
4	PFOZZ	11083	7B3028	SCREW, DRIVE USE WITH P/N 5M2477-00, 3Y747.....	2
5	PFOZZ	11083	2P9238	PLATE IDENTIFICATI TRANSMISSION OIL PUMP.....	1

END OF FIGURE

1
2 THRU 22

9
10 THRU 22

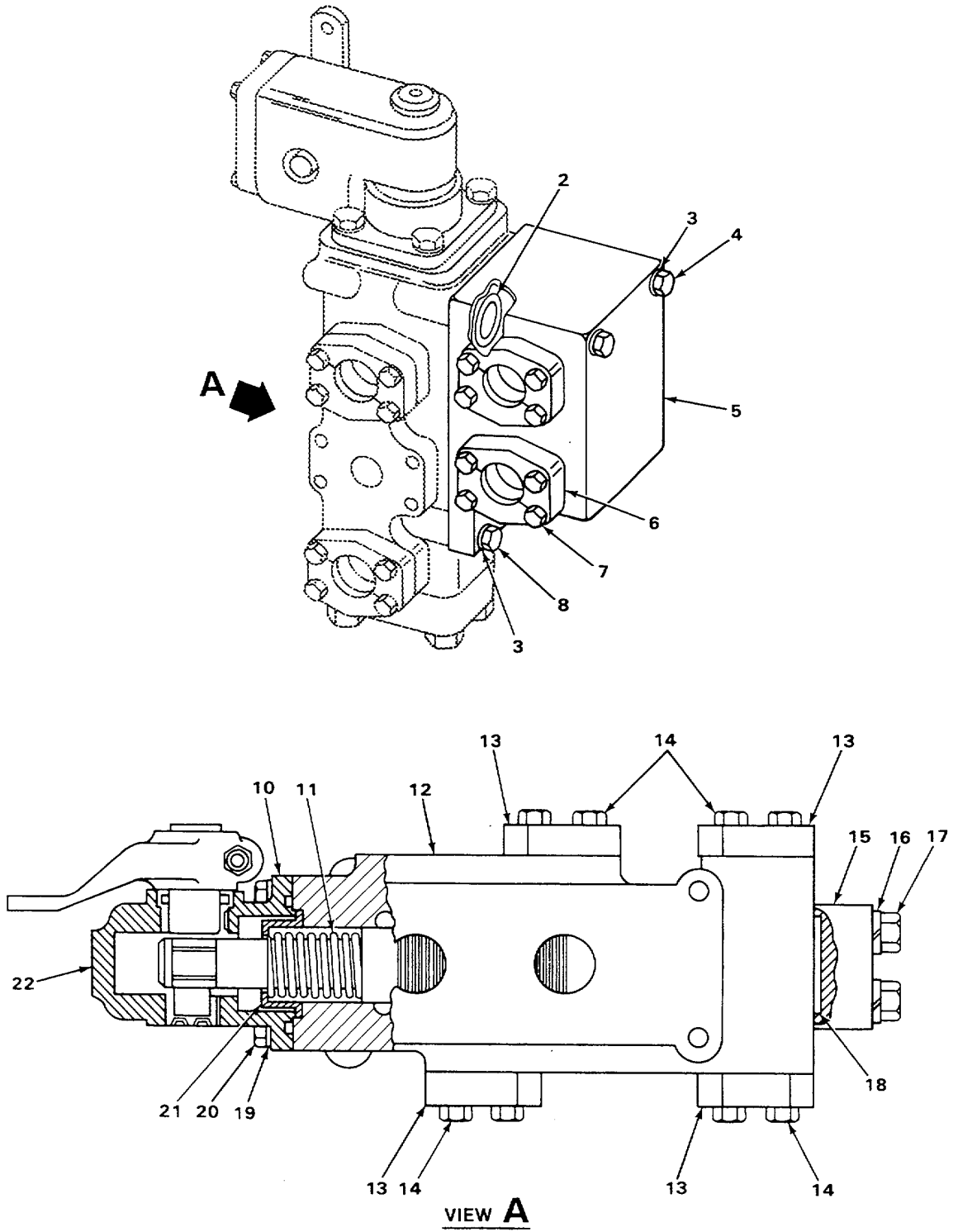
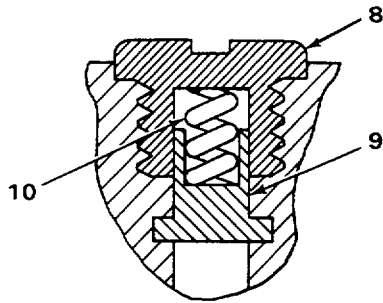
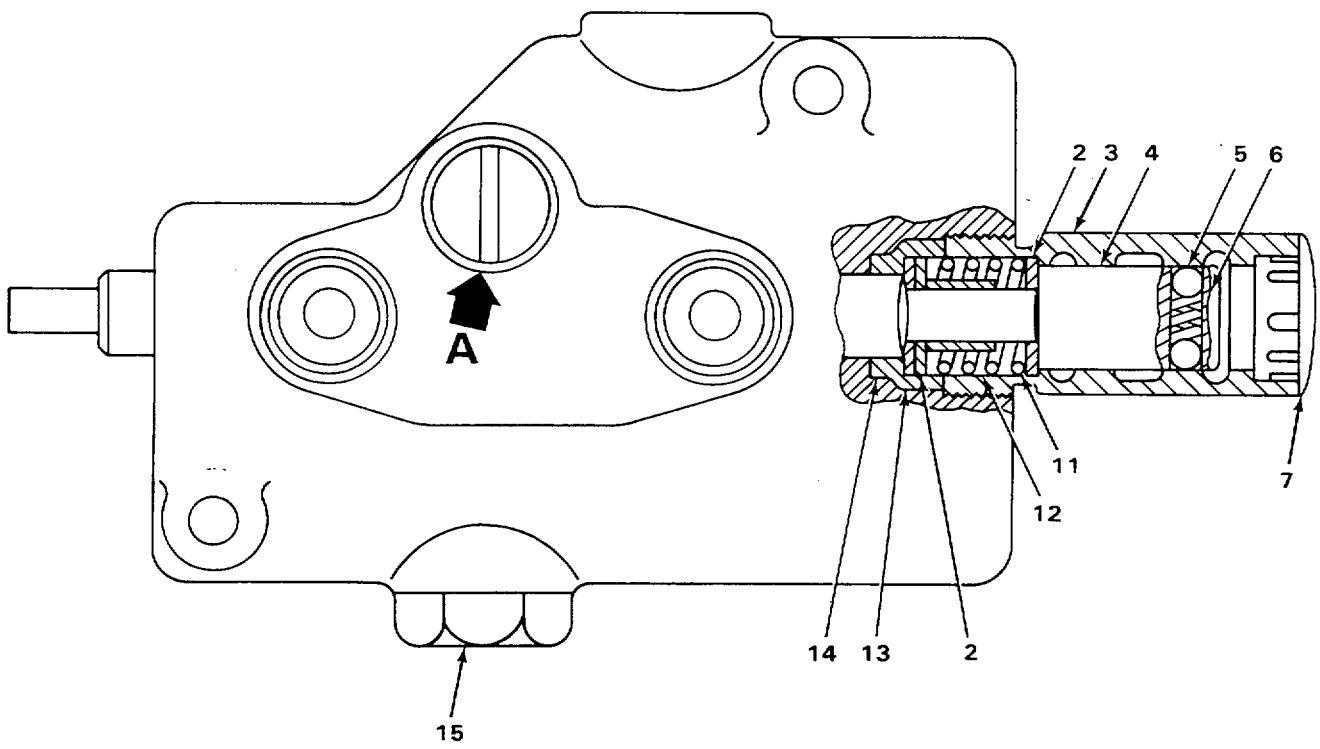

FIGURE 88. RIPPER SELECTOR VALVE.

SECTION II					
(1)	(2)	(3)	(4)	(5)	(6)
ITEM	SMR	FSCM	PART	DESCRIPTION AND USABLE ON CODES (UOC)	QTY
NO	CODE		NUMBER		
				GROUP 24 HYDRAULIC AND FLUID SYSTEMS	
				GROUP 2402 MANIFOLD AND CONTROL VALVES	
				FIG 88 RIPPER SELECTOR VALVE	
1	PFOFF	11083	8J5398	VALVE.....	1
				UOC: T25	
9	PFOFF	11083	8J3672	.VALVE SELECTOR.....	1
				UOC: T25	

END OF-FIGURE

1
2 THRU 15



VIEW A

TA235400

FIGURE 89. PIN PULLER CONTROL VALVE.

SECTION II					
(1)	(2)	(3)	(4)	(5)	(6)
ITEM	SMR	FSCM	PART	DESCRIPTION AND USABLE ON CODES (UOC)	QTY
NO	CODE		NUMBER		
				GROUP 2402 MANIFOLD AND CONTROL VALVES	
				FIG 89 PIN PULLER CONTROL VALVE	
1	PFOFF	11083	8J8744	VALVE CONTROL USE WITH TYPE 1 AND 2 LINES.....	1
				UOC: T25	
1	PFOFF	11083	3G9668	VALVE, CONTROL USE WITH TYPE 3 LINES	1
				UOC: T25	

END OF FIGURE

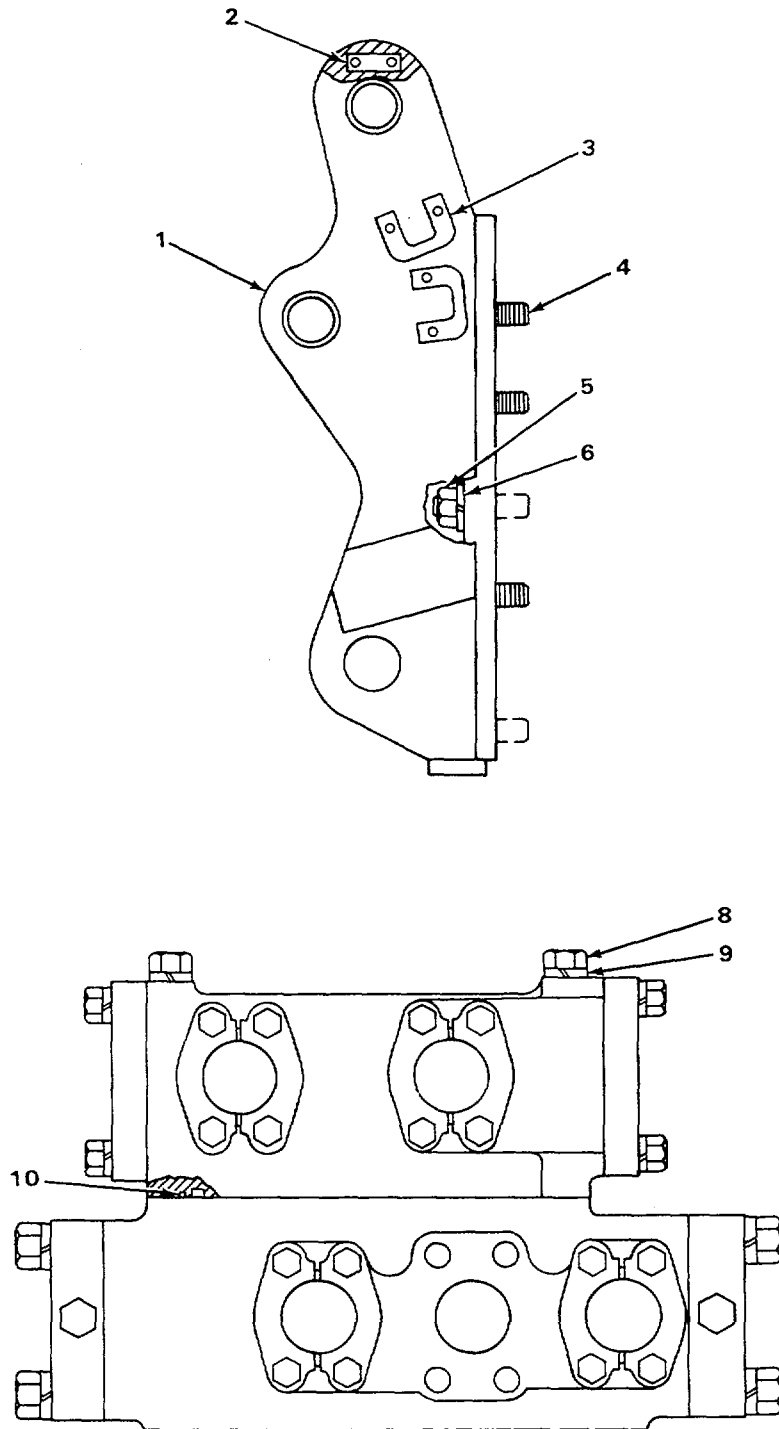
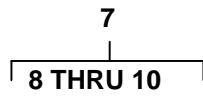
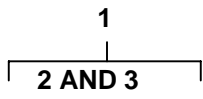

TA235401

FIGURE 90. DUAL VALVE FOR RIPPER.

SECTION II					
(1)	(2)	(3)	(4)	(5)	(6)
ITEM	SMR	FSCM	PART	DESCRIPTION AND USABLE ON CODES (UOC)	QTY
NO	CODE		NUMBER		
				GROUP 2402 MANIFOLD AND CONTROL VALVES	
				FIG 90 DUAL VALVE FOR RIPPER	
1	XDOOO	11083	7J43	BRACKET ASSEMBLY RIGHT HAND UOC: T25	1
1	XDOOO	11083	7J44	BRACKET ASSEMBLY LEFT HAND..... UOC: T25	1
2	PFOZZ	11083	4K4221	.BAR..... UOC: T25	1
3	PFOZZ	11083	2J1227	RETAINER..... UOC: T25	3
4	PFOZZ	11083	9S7479	STUD, PLAIN..... UOC: T25	8
5	PFOZZ	11083	8H3390	NUT, PLAIN, HEXAGON UOC: T25	14
6	PFOZZ	11083	356162	WASHER, FLAT UOC: T25	14
7	PFOOO	11083	6J8900	VALVE FOR COMPLETE REPLACEMENT USE P/N 7J8016 UOC: T25	1
8	PFOZZ	11083	7H3472	.BOLT..... UOC: T25	4
9	PFOZZ	96906	MS35340-47	.WASHER, LOCK UOC: T25	4
10	PFOZZ	11083	4J522	.PACKING, PREFORMED..... UOC: T25	4

END OF FIGURE

1
2 THRU 23

11
12 THRU 23

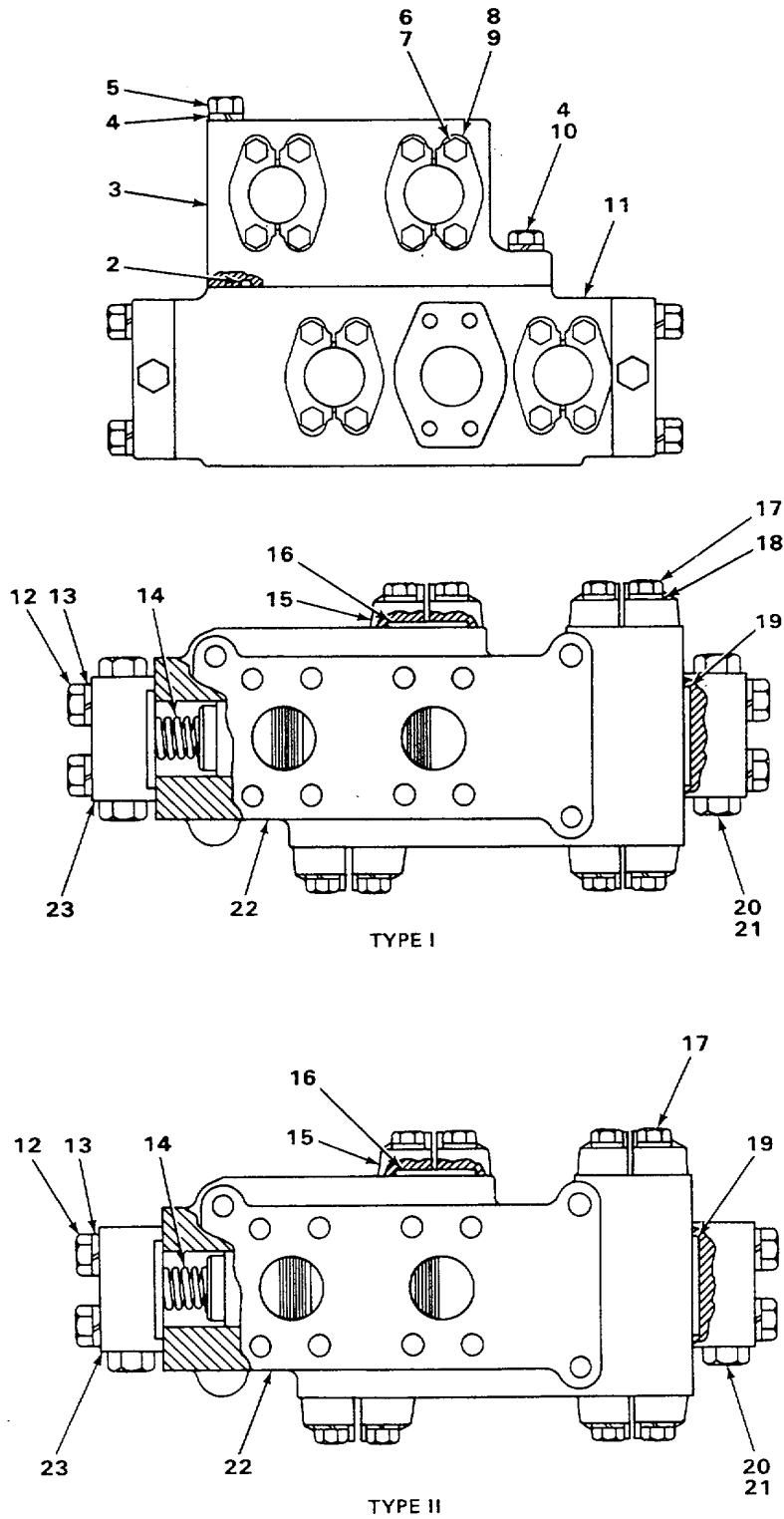
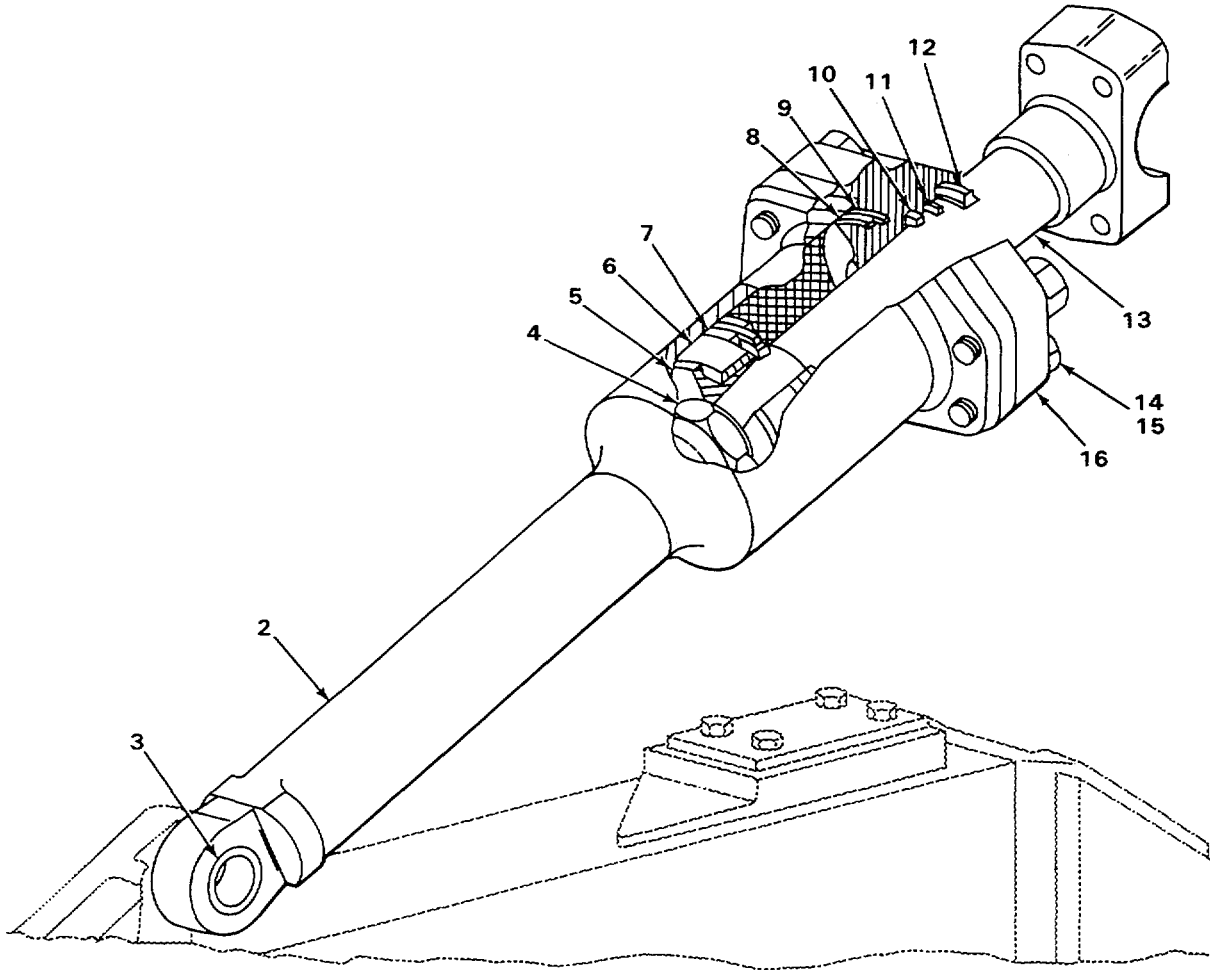
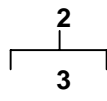
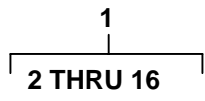

FIGURE 91. SELECTOR VALVE (TYPES 1 AND 2).

SECTION II					
(1)	(2)	(3)	(4)	(5)	(6)
ITEM	SMR	FSCM	PART	DESCRIPTION AND USABLE ON CODES (UOC)	QTY
NO	CODE		NUMBER		
				GROUP 2402 MANIFOLD AND CONTROL VALVES	
				FIG 91 SELECTOR VALVES (TYPES 1 AND 2)	
1	PFOFF	11083	7J8016	VALVE..... UOC: T25	1

END OF FIGURE



TA235421

FIGURE 92. TILT CYLINDERS AND TILT CRANK.

SECTION II

TM 5-2410-234-20P

(1) ITEM NO	(2) SMR CODE	(3) FSCM	(4) PART NUMBER	(5) DESCRIPTION AND USABLE ON CODES (UOC)	(6) QTY
-------------------	--------------------	-------------	-----------------------	--	------------

GROUP 2404 TILT CYLINDERS AND TILT CRANK

FIG 92 TILT CYLINDERS AND TILT CRANK

1	PFOFF	11083	8J8682	CYLINDER ASSEMBLY, A..... UOC :T25	1
---	-------	-------	--------	---------------------------------------	---

END OF FIGURE

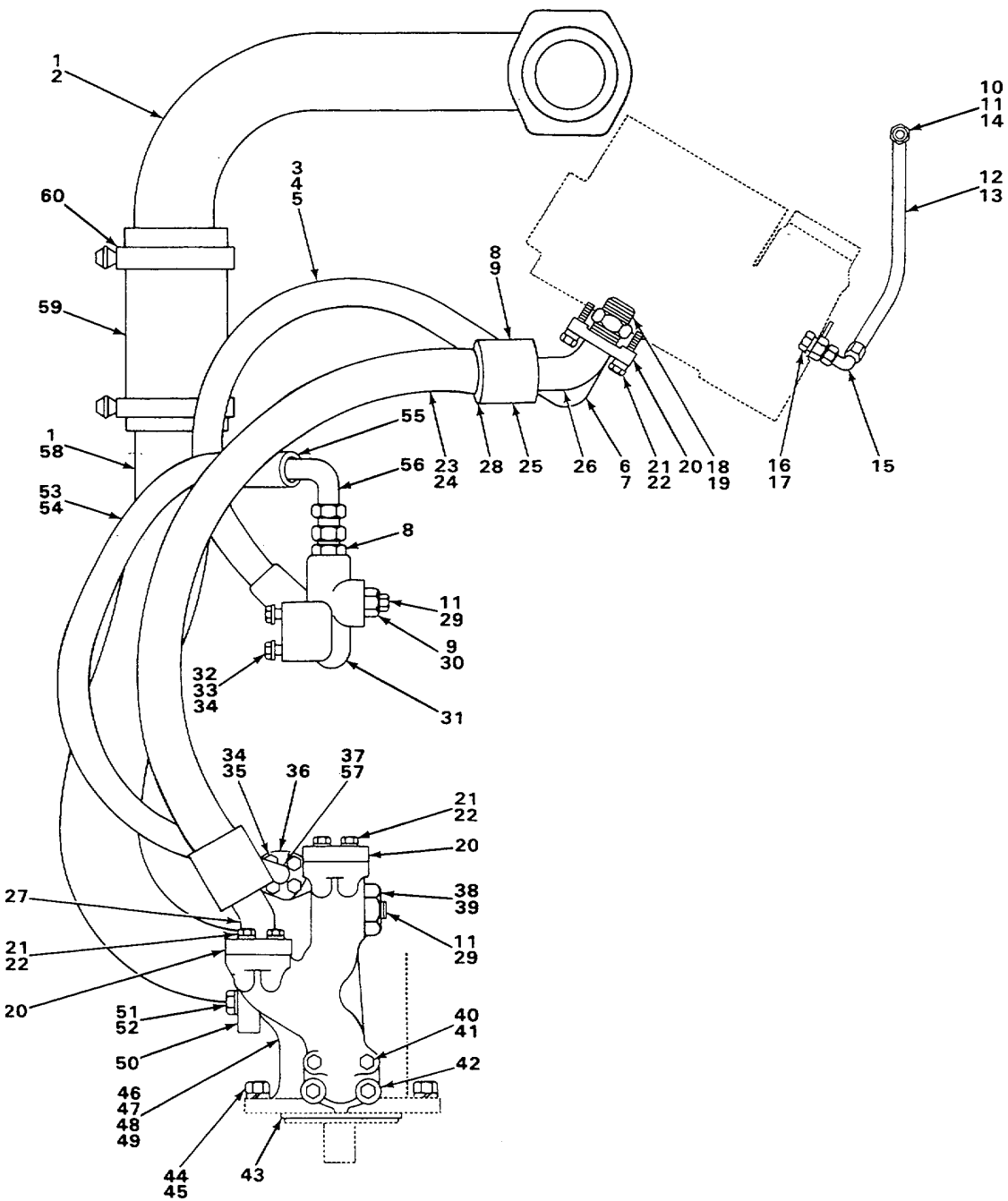
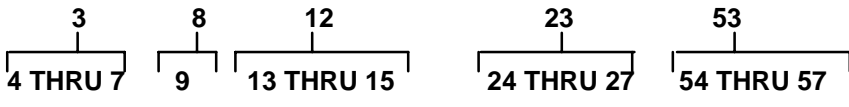

TA235422

FIGURE 93. PUMP LINES, TYPE 2 (USE ON 8A BULLDOZER WITH SINGLE VALVE).

SECTION II

TM 5-2410-234-20P

(1) ITEM NO	(2) SMR CODE	(3) FSCM	(4) PART NUMBER	(5) DESCRIPTION AND USABLE ON CODES (UOC)	(6) QTY
				GROUP 2406 STRAINERS, FILTERS, LINES AND FITTINGS, ETC.	
				FIG 93 PUMP LINES, TYPE 2 (USE ON 8A BULLDOZER WITH SINGLE VALVE)	
1	PFOZZ	11083	6L5359	SEAL.....	2
2	PFOZZ	11083	8P1156	TUBE ASSEMBLY	1
3	AOOOO	11083	8P1248	HOSE ASSEMBLY	1
4	MOOZZ	19207	5P180-25	.HOSE MAKE FROM HOSE PIN 9S247	1
5	PFOZZ	11083	8S6389	.COUPLING ASSEMBLY.....	2
6	PFOZZ	11083	1P1711	.COUPLING ASSEMBLY.....	1
7	PFOZZ	11083	3S7166	.PLUNGER, DETENT	2
8	PFOOO	96906	MS39324-12-12	ADAPTER, STRAIGHT, TU.....	2
9	PFOZZ	99517	A180-119MILP2573	.PACKING, PREFORMED.....	3
			2		
10	PFOZZ	96906	MS51525A6	ADAPTER, STRAIGHT, TU.....	1
11	PFOZZ	25184	906737-70	PACKING, PREFORMED.....	3
12	PFOOO	11083	6P5159	HOSE ASSEMBLY, NONME	1
13	MOOZZ	19207	5P735-17	.HOSE MAKE FROM HOSE P/N 5P735	1
14	XAOZZ	11083	4N5560	.COUPLING	1
15	XAOZZ	11083	68C556	.FITTING	1
16	PFOZZ	11083	3C0194	ADAPTER, STRAIGHT, TU.....	1
17	PFOZZ	81349	M83248/2-910	PACKING, PREFORMED.....	1
18	PFOZZ	11083	456680	ADAPTER, STRAIGHT, TU.....	1
19	PFOZZ	11083	7M8485	SEAL, ADAPTER, MOTOR	1
20	PFOZZ	11083	1P4578	FLANGE, PIPE	6
21	PFOZZ	11083	3H5368	BOLT, MACHINE	12
22	PFOZZ	11083	4B4279	WASHER, FLAT	12
23	AOOOO	11083	3P6956	HOSE ASSEMBLY.....	1
24	MOOZZ	19207	0625930-33	.HOSE MAKE FROM HOSE P/N 5P182	1
25	PFOZZ	11083	3S7116	.SLEEVE	2
26	PFOZZ	11083	35S571	.STEM ASSEMBLY.....	1
27	PFOZZ	11083	35S8569	.ELBOW, FLANGE TO HOS.....	1
28	PFOZZ	11083	4J522	PACKING, PREFORMED.....	2
29	PFOZZ	11083	9S4191	PLUG, MACHINE THREAD.....	2
30	PFOZZ	11083	2P8421	PLUG	1
31	PFOZZ	11083	3P6656	MANIFOLD	1
32	PFOZZ	11083	S1594	BOLT, MACHINE	2
33	PFOZZ	11083	3B4506	WASHER, LOCK	2
34	PFOZZ	96906	MS27183-14	WASHER, FLAT	6
35	PFOZZ	11083	3B1915	BOLT.....	4
36	PFOZZ	11083	1P4576	FLANGE, PIPE	2
37	PFOZZ	81349	MIL-R-83248/2	PACKING, PREFORMED.....	1
38	PFOZZ	11083	8J5914	PLUG, MACHINE THREAD.....	1
39	PFOZZ	81349	M83248/2-920	PACKING, PREFORMED.....	1
40	PFOZZ	11083	7F8698	BOLT, MACHINE	2
41	PFOZZ	96906	MS35340-47	WASHER, LOCK	4
42	PFOZZ	[1083	4F5152	SCREW, CAP, HEXAGON H	2
43	PFOZZ	11083	5F3106	PACKING, P REFORMED.....	1
44	PFOZZ	96906	MS5196820	NUT, PLAIN, HEXAGON	2
45	PFOZZ	96906	MS35340-50	WASHER, LOCK	2

SECTION II					
(1)	(2)	(3)	(4)	(5)	(6)
ITEM	SMR		PART		
NO	CODE	FSCM	NUMBER	DESCRIPTION AND USABLE ON CODES (UOC)	QTY
46	XDOZZ	11083	3P6657	MANIFOLD	1
47	PFOZZ	11083	4J5573	PACKING, PREFORMED.....	1
48	XDOZZ	11083	6K3979	COVER	1
49	PFOZZ	11083	1P3704	SEAL.....	1
50	PFOZZ	11083	1P4585	FLANGE HALF, PIPE	2
51	PFOZZ	96906	MS90728-164	SCREW, CAP, HEXAGON H	4
52	PFOZZ	15434	S658	WASHER, FLAT	4
53	AOOOO	11083	3P2896	HOSE ASSEMBLY.....	1
54	MOOZZ	19207	5P180-29	.HOSE FAKE FROM HOSE P/N 95247.....	1
55	PFOZZ	11083	3S7166	.PLUNGER, DETENT	2
56	PFOZZ	11083	856389	.COUPLING ASSEMBLY.....	1
57	PFOZZ	11083	3S83600	.STEM	1
58	PFOZZ	11083	8P1154	TUBE ASSEMBLY	1
59	PFOZZ	11083	805381	HOSE	1
60	PFOZZ	11083	5P598	CLAMP, HOSE	2

END OF FIGURE

2
3 THRU 5

10
11 THRU 13

21
22 THRU 25

51
52 THRU 55

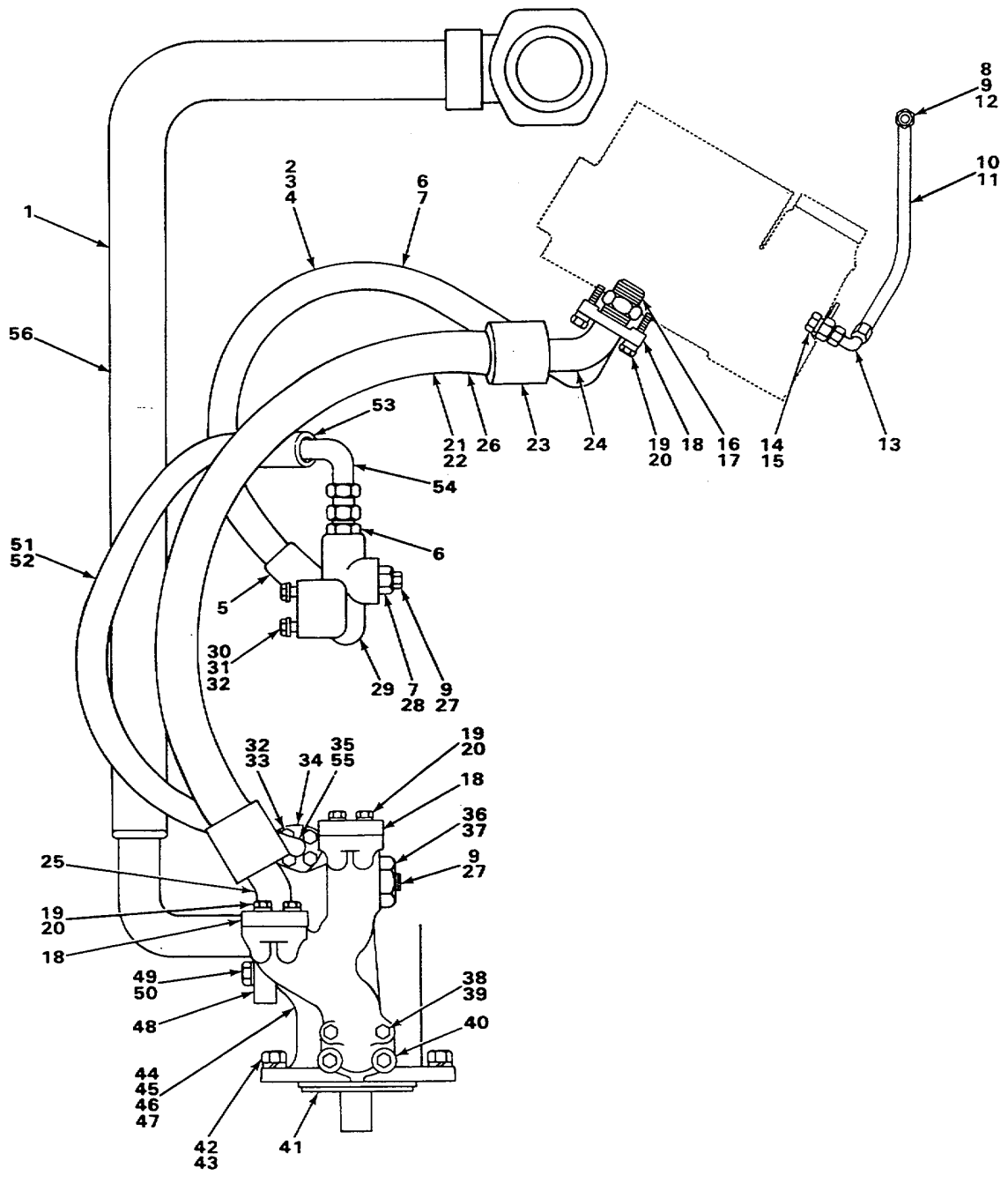

TA235423

FIGURE 94. PUMP LINES, TYPE 3 (USE ON 8A BULLDOZER WITH SINGLE VALVE).

SECTION II					
(1)	(2)	(3)	(4)	(5)	(6)
ITEM NO	SMR CODE	FSCM	PART NUMBER	DESCRIPTION AND USABLE ON CODES (UOC)	QTY
				GROUP 2406 STRAINERS, FILTERS, LINES AND FITTINGS, ETC.	
				FIG 94 PUMP LINES, TYPE 3 (USE ON 8A BULLDOZER WITH SINGLE VALVE)	
1	PFOZZ	11083	3P2895	HOSE ASSEMBLY.....	1
2	AOOOO	11083	3P2898	HOSE ASSEMBLY.....	1
3	MOOZZ	19207	5P180-29	.HOSE MAKE FROM HOSE P/N 9S247	1
4	PFOZZ	11083	856389	.COUPLING ASSEMBLY.....	2
5	PFOZZ	11083	357166	.PLUNGER, DETENT	2
6	PFOZZ	96906	MS39324-12-12	ADAPTER, STRAIGHT, TU.....	2
7	PFOZZ	99517	A180-119MILP2573	PACKING, PREFORMED.....	3
			2		
8	PFOZZ	96906	MS51525A6	ADAPTER, STRAIGHT, TU.....	1
9	PFOZZ	25184	906-737-70	PACKING , PREFORMED.....	3
10	PFOOO	11083	6P5159	HOSE ASSEMBLY, NONME.....	1
11	MOOZZ	19207	5P735-17	.HOSE MAKE FROM HOSE P/N 5P735	1
12	XAOZZ	11083	4N5560	.COUPLING	1
13	XAOZZ	11083	680556	.FITTING	1
14	PFOZZ	11083	308194	ADAPTER, STRAIGHT, TU.....	1
15	PFOZZ	81349	M83248/2-910	PACKING, PREFORMED.....	1
16	PFOZZ	11083	456680	ADAPTER, STRAIGHT, TU.....	1
17	PFOZZ	11083	7M8485	SEAL, ADAPTER, MOTOR	1
18	PFOZZ	11083	1P4578	FLANGE, PIPE	6
19	PFOZZ	11083	3H5368	BOLT, MACHINE	12
20	PFOZZ	11083	4B4279	WASHER, FLAT	12
21	AOOOO	11083	3P6956	HOSE ASSEMBLY.....	1
22	MOOZZ	19207	C625930-33	.HOSE MAKE FROM HOSE P/N 5P182	1
23	PFOZZ	11083	3S7116	.SLEEVE	2
24	PFOZZ	11083	3S8571	.STEM ASSEMBLY.....	1
25	PFOZZ	11083	3S8569	.ELBOW, FLANGE TO HOS.....	1
26	PFOZZ	11083	4J522	PACKING, PREFORMED.....	2
27	PFOZZ	11083	9S4191	PLUG, MACHINE THREAD.....	2
28	PFOZZ	11083	2P8421	PLUG	1
29	PFOZZ	11083	3P6656	MANIFOLD	1
30	PFOZZ	11083	S1594	BOLT, MACHINE	2
31	PFOZZ	11083	3B4506	WASHER, LOCK	2
32	PFOZZ	96906	MS27183-14	WASHER, FLAT	6
33	PFOZZ	11083	3B1915	BOLT.....	4
34	PFOZZ	11083	1P4576	FLANGE, PIPE	2
35	PFOZZ	81345	MIL-R-83248/2	PACKING , PREFORMED.....	1
36	PFOZZ	11083	8J5914	PLUG, MACHINE THREAD.....	1
37	PFOZZ	81349	M83248/2-920	PACKING, PREFORMED.....	1
38	PFOZZ	11083	7F8698	BOLT , MACHINE	2
39	PFOZZ	96906	MS35340-47	WASHER, LOCK	4
40	PFOZZ	11083	4F5192	SCREW, CAP, HEXAGON H	2
41	PFOZZ	11083	5F3106	PACKING, PREFORMED.....	1
42	PFOZZ	96906	MS51968-20	NUT, PLAIN, HEXAGON	2
43	PFOZZ	96906	MS35340-50	WASHER, LOCK	2
44	XDOZZ	11083	3P6657	MANIFOLD	1
45	PFOZZ	11083	4J5573	PACKING, PERFORMED.....	1

SECTION II					
(1)	(2)	(3)	(4)	(5)	(6)
ITEM	SMR		PART		
NO	CODE	FSCM	NUMBER	DESCRIPTION AND USABLE ON CODES (UOC)	QTY
46	XDOZZ	11083	6K3979	COVER	1
47	PFOZZ	11083	1P3704	SEAL.....	1
48	PFOZZ	11083	P4585	FLANGE HALF, PIPE	2
49	PFOZZ	96906	MS90728-164	SCREW, CAP, HEXAGON H	4
50	PFOZZ	15434	S658	WASHER FLAT	4
51	AOOOO	11083	3P2896	.HOSE ASSEMBLY.....	1
52	MOOZZ	19207	5P180-29	.HOSE MAKE FROM HOSE P/N 9S247	1
53	PFOZZ	11083	3S7166	.PLUNGER, DETENT	2
54	XDOZZ	11083	S6389	.COUPLING ASSEMBLY	1
55	PFOZZ	11083	3S8360	.STEM	1
56	PFOZZ	11083	2H3931	PACKING, PREFORMED.....	2

END OF FIGURE

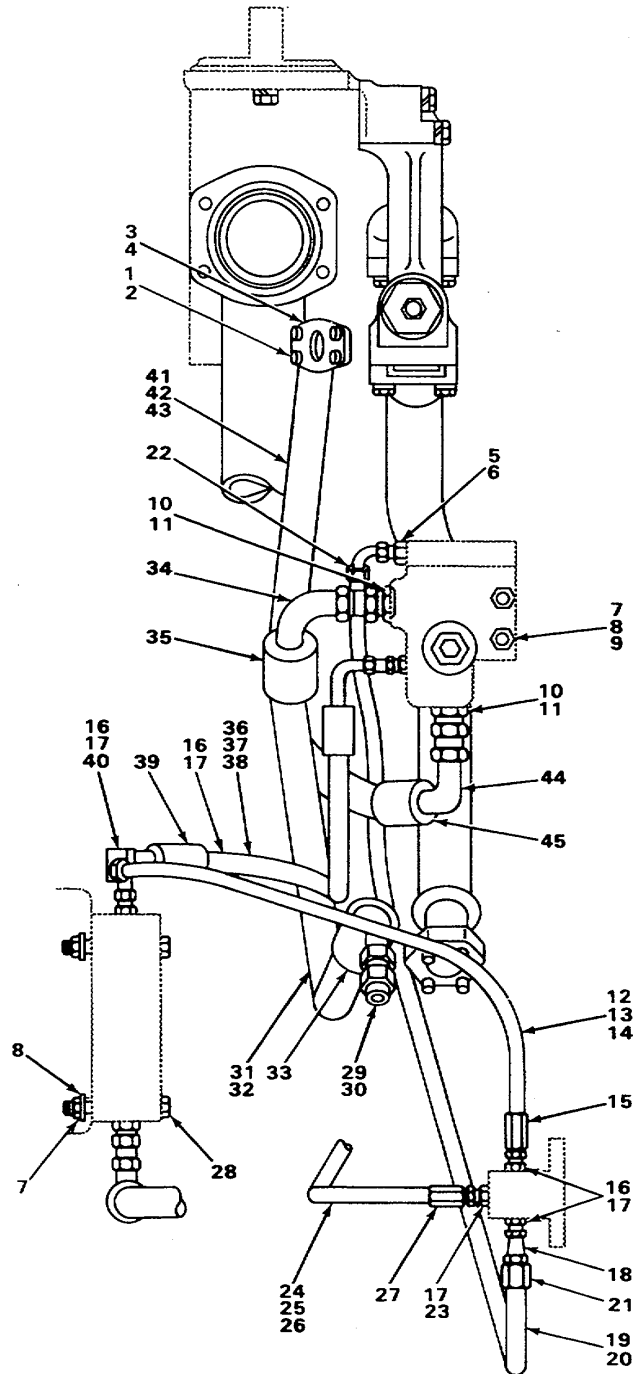
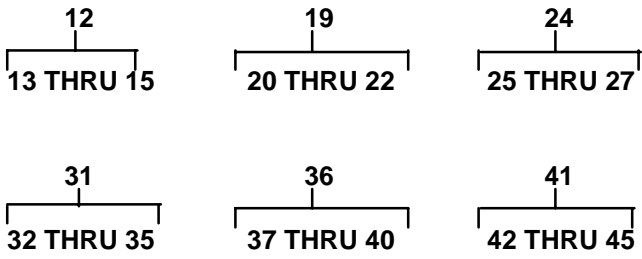

TA235424

FIGURE 95. PUMP HOSES, TYPES 1, 2 AND 3 (USE WITH DOUBLE VALVE).

SECTION II					
(1)	(2)	(3)	(4)	(5)	(6)
ITEM NO	SMR CODE	FSCM	PART NUMBER	DESCRIPTION AND USABLE ON CODES (UOC)	QTY
				GROUP 2406 STRAINERS. FILTERS, LINES AND FITTINGS, ETC.	
				FIG 95 PUMP HOSES, TYPES 1, 2 AND 3 (USE WITH DOUBLE VALVE)	
1	PFOZZ	11083	3B1915	BOLT.....	2
2	PFOZZ	96906	MS27183-14	WASHER, FLAT	4
3	PFOZZ	11083	1P4576	FLANGE, PIP	2
4	PFOZZ	81349	MIL-R-83248/2	PACKING, PREFORMED.....	1
5	PFOZZ	11083	5P2618	CONNECTOR.....	2
6	PFOZZ	81349	M83248/2-905	PACKING, PREFORMED.....	2
7	PFOZZ	15564	1377A	NUT, PLAIN HEXAGON	5
8	PFOZZ	11083	5M2894	WASHER, FLAT	5
9	PFOZZ	96906	M590728-75	SCREW, CAP, HEXAGON H	2
10	PFOZZ	96906	MS39324-12-12	ADAPTER, STRAIGHT, TU	2
11	PFOZZ	99517	A180-119MILP2573	PACKING, PREFORMED.....	2
			2		
12	PFOOO	11083	6P5353	HOSE ASSEMBLY, NONME	1
13	MOOZZ	19207	5P734-24	.HOSE MAKE FROM HOSE P/N 5P734	1
14	PFOZZ	11083	680009	.FITTING	1
15	PFOZZ	11083	50D8102	COUPLING	1
16	PFOZZ	96906	MS51525A6	ADAPTER, STRAIGHT, TU	4
17	PFOZZ	25184	906-737-70	PACKING, PREFORMED.....	5
18	PFOZZ	11083	307962	ELBOW, TUBE	1
19	AOOOO	11083	6P5355	HOSE ASSEMBLY.....	1
20	MOOZZ	19207	5P734-46	.HOSE MAKE FROM HOSE P/N 5P734	1
21	PFOZZ	11083	5D8102	.COUPLING	1
22	PFOZZ	11083	680009	.FITTING	1
23	PFOZZ	11083	8M506	CONNECTOR.....	1
24	PFOOO	11083	5P5159	HOSE ASSEMBLY, NONME	1
25	MOOZZ	19207	5P735-17	.HOSE MAKE FROM HOSE P/N 5P735	1
26	XAOZZ	11083	680556	.FITTING	1
27	XAOZZ	11083	4N5560	.COUPLING	1
28	PFOZZ	11083	L1352	BOLT, MACHINE	3
29	PFOZZ	11083	456680	ADAPTER, STRAIGHT, TU	1
30	PFOZZ	11083	7M8485	SEAL, ADAPTER, MOTOR	1
31	AOOOO	11083	8P1248	HOSE ASSEMBLY USE ON TYPES 2 AND 3.....	1
31	AOOOO	11083	3P2898	HOSE ASSEMBLY USE ON TYPE 1	1
32	MOOZZ	19207	5P180-25	.HOSE MAKE FROM HOSE P/N 9S247	1
33	PFOZZ	11083	1P1711	.COUPLING ASSEMBLY USE ON TYPES 2 AND 3	1
34	PFOZZ	11083	85S6389	.COUPLING ASSEMBLY USE ON TYPE 2 AND 3	1
34	PFOZZ	11083	8S6389	.COUPLING ASSEMBLY USE ON TYPE 1.....	2
35	PFOZZ	11083	3S7166	.PLUNGER, DETENT	2
36	AOOOO	11083	6P5354	HOSE ASSEMBLY.....	1
37	MOOZZ	19207	5P178-20	.HOSE MAKE FROM HOSE P/N 5P178	1
38	PFOZZ	11083	8S6393	.ELBOW, TUBE TO HOSE	1
39	PFOZZ	11083	4S54.14	.SLEEVE, HOSE.....	2
40	PFOZZ	11083	5P3857	.COUPLING ASSEMBLY.....	1
41	AOOOO	11083	3P2896	HOSE ASSEMBLY.....	1

SECTION II					
(1)	(2)	(3)	(4)	(5)	(6)
ITEM	SMR		PART		
NO	CODE	FSCM	NUMBER	DESCRIPTION AND USABLE ON CODES (UOC)	QTY
42	MOOZZ	19207	5P180-29	.HOSE MAKE FROM HOSE P/N 9S247	1
43	PFOZZ	11083	358360	.STEM	1
44	PFOZZ	11083	8S6389	.COUPLING ASSEMBLY	1
45	PFOZZ	11083	3S7166	.PLUNGER, DETENT	2

END OF FIGURE

1
2 THRU 5

9
10 THRU 13

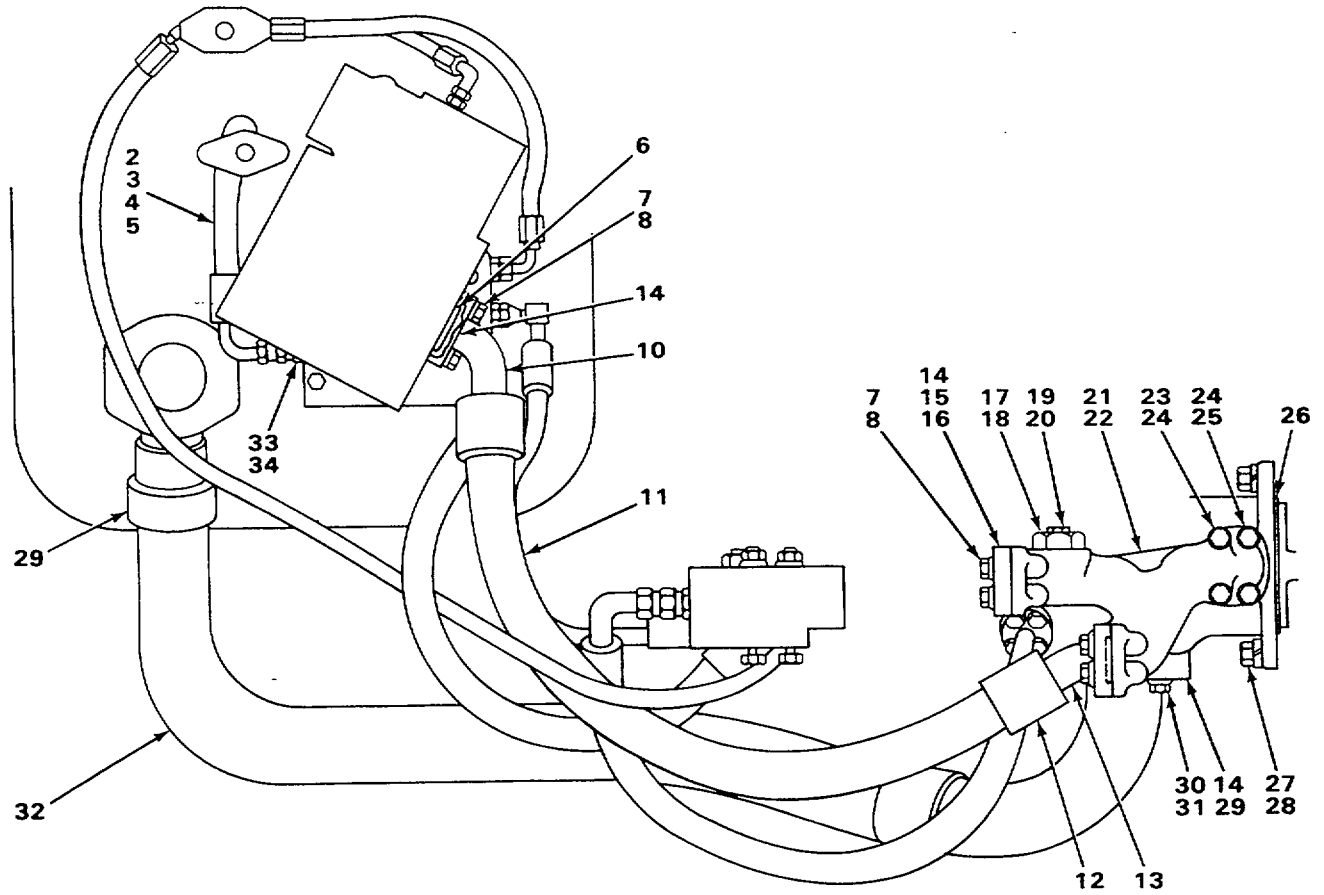

TA235425

FIGURE 96. PUMP LINES, TYPES 1 AND 3 (USE WITH DOUBLE VALVE).

SECTION II					
(1)	(2)	(3)	(4)	(5)	(6)
ITEM	SMR	FSCM	PART	DESCRIPTION AND USABLE ON CODES (UOC)	QTY
NO	CODE		NUMBER		
				GROUP 2406 STRAINERS* FILTERS, LINES AND FITTINGS, ETC.	
				FIG 96 PUMP LINES, TYPES I AND 3 (USE WITH DOUBLE VALVE)	
1	PFOOO	11083	8S4943	HOSE ASSEMBLY, NONME	1
2	MOOZZ	19207	1985808-19	.HOSE , NONMETALLIC MAKE FROM HOSE P/ N 5P0170	1
3	PFOZZ	11083	8S4055	.COUPLING ASSEMBLY STRAIGHT.....	1
4	PFOZZ	11083	8S6391	.ELBOW, TUBE TO HOSE	1
5	PFOZZ	11083	3S8606	.SLEEVE	2
6	PFOZZ	11083	4J522	PACKING, PREFORMED.....	2
7	PFOZZ	11083	3H5368	BOLT, MACHINE	12
8	PFOZZ	11083	484279	WASHER, FLAT	12
9	AOOOO	11083	3P6956	HOSE ASSEMBLY.....	1
10	PFOZZ	11083	358571	.STEM ASSEMBLY.....	1
12	PFOZZ	11083	3S7116	.SLEEVE	2
13	PFOZZ	11083	3S8569	.ELBOW, FLANGE TO HOS 30 DEGREES	1
14	PFOZZ	11083	1P4585	FLANGE HALF, PIPE	6
15	XDOZZ	11083	6K3979	COVER	1
16	PFOZZ	11083	1P3704	SEAL.....	1
17	PFOZZ	11083	855914	PLUG	1
18	PFOZZ	11083	240718	PACKING, PREFORMED.....	1
19	PFOZZ	11083	954191	PLUG, MACHINE THREAD.....	1
20	PFOZZ	25184	906-737-70	PACKING, PREFORMED.....	1
21	XDOZZ	11083	3P6657	MANIFOLD	1
22	PFOZZ	11083	4J5573	PACKING, PREFORMED.....	1
23	PFOZZ	11083	7F8698	BOLT, MACHINE	2
24	PFOZZ	96906	MS35340-47	WASHER, LOCK	4
25	PFOZZ	11083	4F5192	SCREW, CAP, HEXAGON H	2
26	PFOZZ	11083	5F3106	PACKING, PREFORMED.....	1
27	PFOZZ	96906	MS51968-20	NUT, PLAIN, HEXAGON	2
28	PFOZZ	96906	MS35340-50	WASHER, LOCK	2
29	PFOZZ	11083	2H3931	PACKING, PREFORMED.....	2
30	PFOZZ	96906	MS90728-164	SCREW, CAP, HEXAGON H	4
31	PFOZZ	15434	S658	WASHER, FLAT	4
32	PFOZZ	11083	3P2895	HOSE ASSEMBLY.....	1
33	PFOZZ	96906	MS51525A8	ADAPTER, STRAIGHT, TU.....	2
34	PFOZZ	11083	3K360	PACKING, PREFORMED.....	2

END OF FIGURE

1
2 THRU 5

8
9 THRU 12

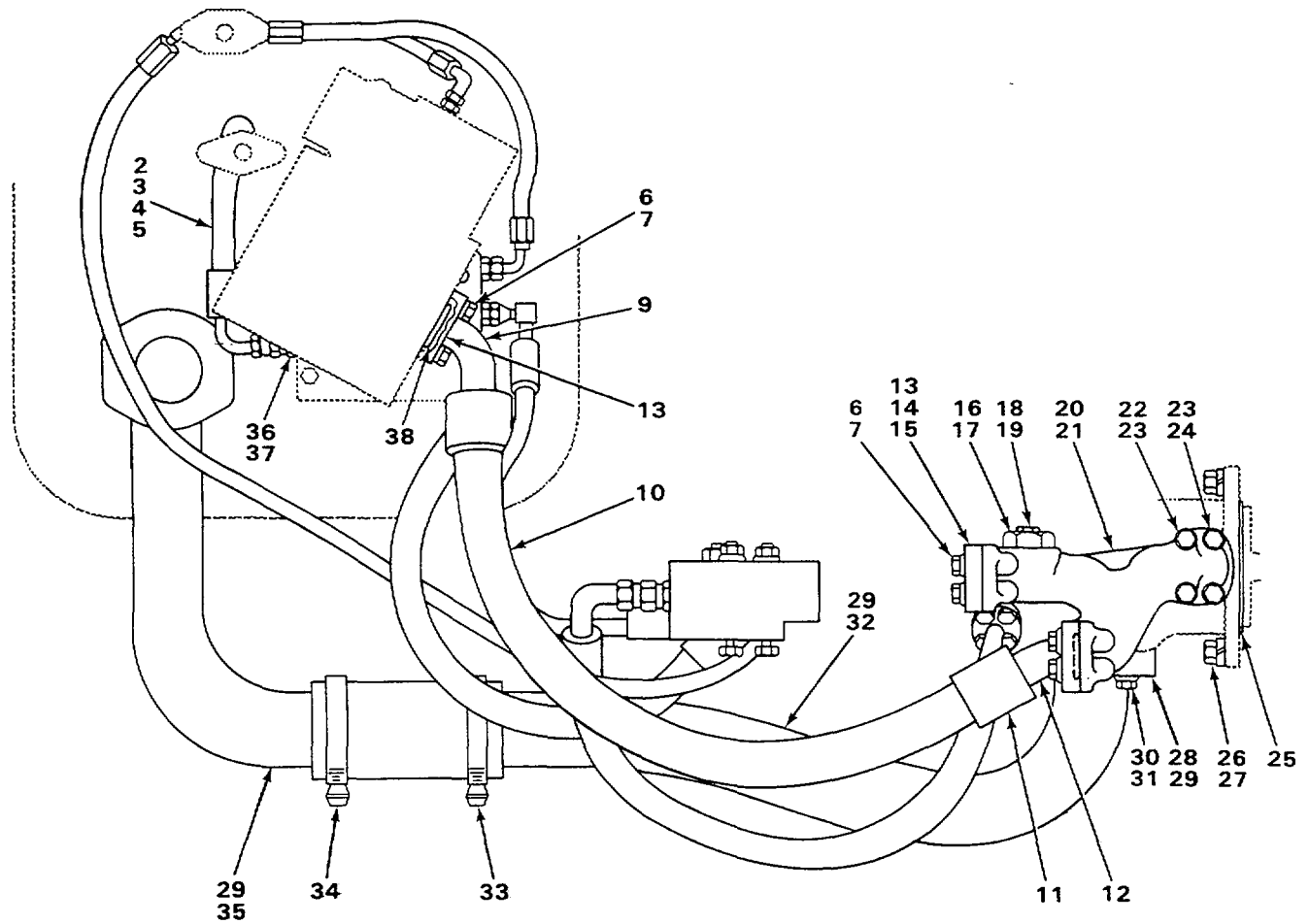

TA235426

FIGURE 97. PUMP LINES, TYPE 2 (USE WITH DOUBLE VALVE).

SECTION II

TM 5-2410-234-20P

(1) ITEM NO	(2) SMR CODE	(3) FSCM	(4) PART NUMBER	(5) DESCRIPTION AND USABLE ON CODES (UOC)	(6) QTY
				GROUP 2406 STRAINERS, FILTERS, LINES AND FITTINGS, ETC.	
				FIG 97 PUMP LINES, TYPE 2 (USE WITH DOUBLE VALVE)	
1	PFOOO	11083	8S4943	HOSE ASSEMBLY, NONME	1
2	MOOZZ	19207	1985808-19	.HOSE, NONMETALLIC MAKE FROM HOSE P/ N 5P0179	1
3	PFOZZ	11083	8S4055	.COUPLING ASSEMBLY STRAIGHT.....	1
4	PFOZZ	11083	8S6391	.ELBOW, TUBE TO HOSE 90 DEGREES	1
5	PFOZZ	11083	3S8606	.SLEEVE	2
6	PFOZZ	11083	3H5368	BOLT, MACHINE	12
7	PFOZZ	11083	4B4279	WASHER, FLAT	12
8	AOOOO	11083	3P6956	HOSE ASSEMBLY.....	1
9	PFOZZ	11083	3S8571	STEM ASSEMBLY 60 DEGREES.....	1
10	MOOZZ	19207	0625930-33	HOSE MAKE FROM HOSE P/N 5P182	1
11	PFOZZ	11083	3S7116	SLEEVE	2
12	PFOZZ	11083	3S8569	ELBOW, FLANGE TO HOS 30 DEGREES	1
13	PFOZZ	11083	1P4578	FLANGE, PIPE	4
14	XDOZZ	11083	6K3579	COVER	1
15	PFOZZ	11083	1P3704	SEAL.....	1
16	PFOZZ	11083	8S5914	PLUG	1
17	PFOZZ	11083	2S4078	PACKING, PREFORMED.....	1
18	PFOZZ	11083	954191	PLUG, MACHINE THREAD.....	1
19	PFOZZ	25184	906-737-70	PACKING, PREFORMED.....	1
20	XDOZZ	11083	3P6657	MANIFOLD	1
21	PFOZZ	11083	4J5573	PACKING, PREFORMED.....	1
22	PFOZZ	11083	7F8698	BOLT, MACHINE	2
23	PFOZZ	96906	MS35340-47	WASHER, LOCK	4
24	PFOZZ	11083	4F5192	SCREW, CAP, HEXAGON H	2
25	PFOZZ	11083	5F3106	PACKING, PREFORMED.....	1
26	PFOZZ	96906	MS51968-20	NUT, PLAIN, HEXAGON	2
27	PFOZZ	96906	MS35340-50	WASHER, LOCK	2
28	PFOZZ	11083	1P4585	FLANGE HALF, PIPE	2
29	PFOZZ	11083	6L5359	SEAL.....	2
30	PFOZZ	96906	MS90728-164	SCREW, CAP, HEXAGON H	4
31	PFOZZ	15434	S658	WASHER .FLAT	4
32	PFOZZ	11083	8P1154	TUBE ASSEMBLY	1
33	PFOZZ	11083	5P598	CLAMP, HOSE	2
34	PFOZZ	11083	8D5381	HOSE	1
35	PFOZZ	11083	8P1156	TUBE ASSEMBLY	1
36	PFOZZ	96906	MS51525A8	ADAPTER, STRAIGHT, TU.....	2
37	PFOZZ	11083	3K360	PACKING, PREFORMED.....	2
38	PFOZZ	11083	4J522	PACKING, PREFORMED.....	2

END OF FIGURE

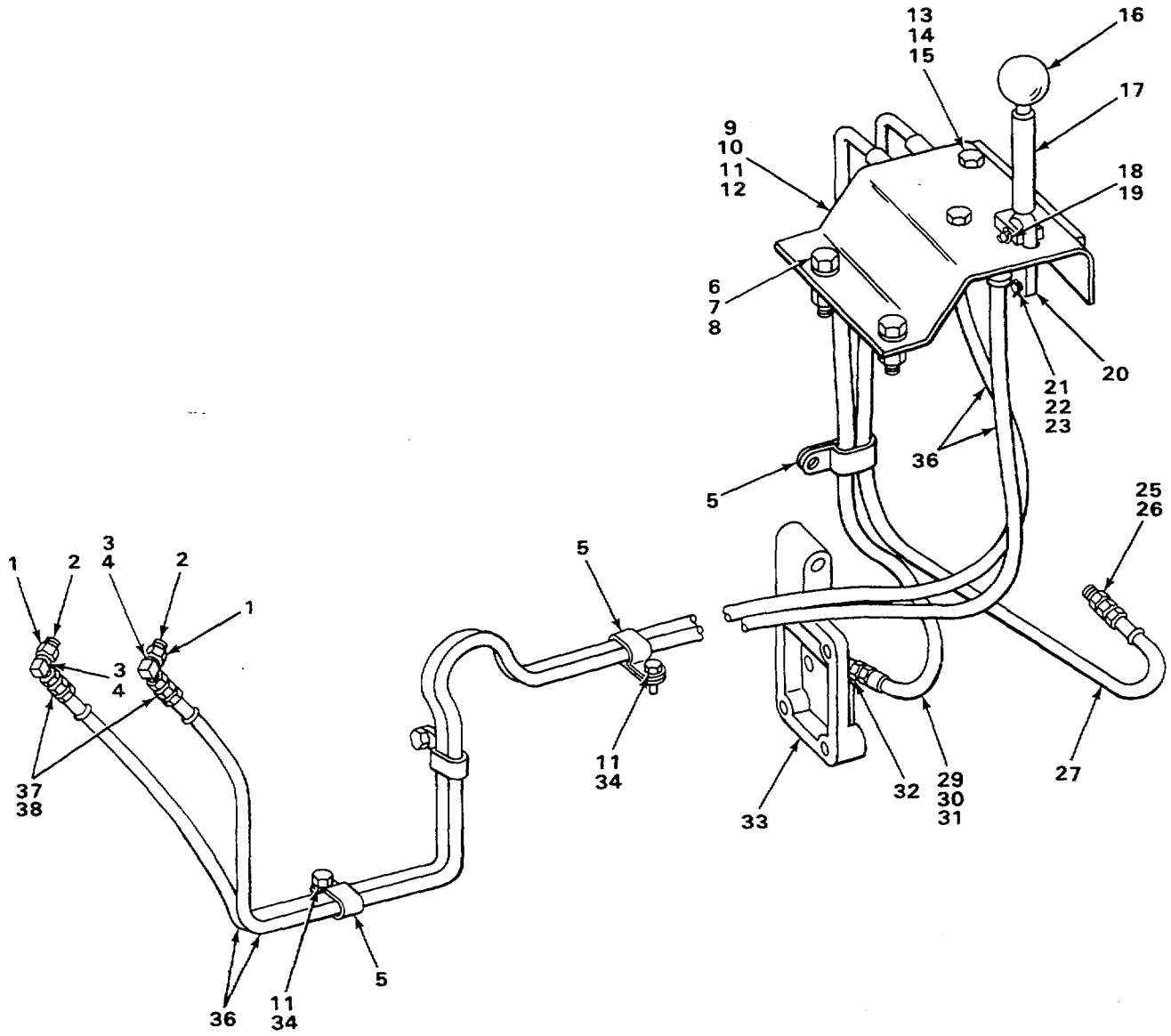
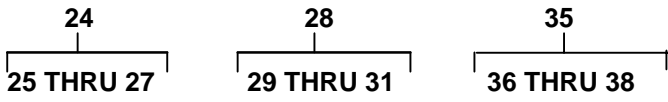

TA235427

FIGURE 98. RIPPER PIN PULLER LINES, TYPES 1, 2 AND 3.

SECTION II					
(1)	(2)	(3)	(4)	(5)	(6)
ITEM NO	SMR CODE	FSCM	PART NUMBER	DESCRIPTION AND USABLE ON CODES (UOC)	QTY
				GROUP 2406 STRAINERS, FILTERS, LINES AND FITTINGS, ETC.	
				FIG 98 RIPPER PIN PULLER LINES, TYPES 1, 2 AND 3	
1	PFOZZ	11083	307946	ELBOW, TUBE TO BOSS	2
				UOC :T25	
2	PFOZZ	11083	3J7354	PACKING, PREFORMED.....	2
				UOC :T25	
3	PFOZZ	11083	3P1932	ADAPTER	2
				UOC :T25	
4	PFOZZ	11083	3K360	PACKING, PREFORMED.'	2
				UOC :T25	
5	PFOZZ	11083	4D6466	CLAMP, LOOP.....	6
				UOC :T25	
6	PFOZZ	11083	S1621	BOLT, MACHINE	2
				UOC :T25	
7	PFOZZ	11083	384508	WASHER, LOCK	2
				UOC :T25	
8	PFOZZ	11083	1F748	NUT, PLAIN, WELDING	2
				UOC :T25	
9	XDOZZ	11083	6P6246	BRACKET ASSEMBLY.....	1
				UOC :T25	
10	PFOZZ	11083	9F2978	NUT, PLAIN, WELDING	1
				UOC :T25	
11	PFOZZ	96906	MS18154-58	SCREW, CAP, HEXAGON H	6
				UOC :T25	
12	PFOZZ	11083	3B4506	WASHER, LOCK	1
				UOC :T25	
13	PFOZZ	77445	466473	BOLT, MACHINE	2
				UOC :T25	
14	PFOZZ	31159	JM56	NUT, PLAIN, HEXAGON	2
				UOC :T25	
15	PFOZZ	41226	4347	WASHER, LOCK	2
				UOC :T25	
16	PFOZZ	11083	6D679	KNOB.....	1
				UOC :T25	
17	XDOZZ	11083	3P5668	HANDLE	1
				UOC :T25	
18	PFOZZ	11083	4B3057	PIN, STRAIGHT, HEADED.....	1
				UOC :T25	
19	PFOZZ	96906	MS24665-281	PIN, COTTER	1
				UOC :T25	
20	PFOZZ	11083	3P5669	LINK	2
				UOC :T25	
21	PFOZZ	11083	1P3321	PIN, STRAIGHT, HEADED.....	2
				UOC :T25	
22	PFOZZ	96152	A82-1	PIN, COTTER	2
				UOC :T25	
23	PFOZZ	01843	WA1248	WASHER, FLAT	4
				UOC :T25	

SECTION II					
(1)	(2)	(3)	(4)	(5)	(6)
ITEM	SMR	FSCM	PART	DESCRIPTION AND USABLE ON CODES (UOC)	QTY
NO	CODE		NUMBER		
24	AOOOO	19207	3P6049-1	HOSE ASSEMBLY..... UOC :T25	1
25	PFOZZ	11083	3J7352	.CONNECTOR, CYLINDER..... UOC :T2	2 5
26	PFOZZ	11083	3J7354	.PACKING, PREFORMED..... UOC :T25	2
27	MOOZZ	19207	3P6049-68	.HOSE MAKE FROM HOSE P/N 3P6049 UOC :T25	1
28	AOOOO	19207	1862341-1	HOSE ASSEMBLY..... UOC :T25	1
29	PFOZZ	96906	MS51525B4-6	ADAPTER, STRAIGHT, TU..... UOC :T25	2
30	PFOZZ	25184	906-737-70	.PACKING, PREFORMED..... UOC :T25	2
31	MOOZZ	19207	1862341-38	.HOSE MAKE FROM HOSE P/N 3P6048 UOC :T25	1
32	PFOZZ	11083	5J7303	ELBOW UOC :T25	1
33	PFOZZ	11083	6P5905	COVER USE ON TYPE 1 UOC :T25	1
33	XDOZZ	11083	7G2854	COVER USE ON TYPE 2 AND 3 UOC :T25	1
34	PFOZZ	96906	MS27183-14	WASHER, FLAT UOC :T25	6
35	AOOOO	19207	3P6047-1	HOSE ASSEMBLY..... UOC :T25	2
36	MOOZZ	19207	3P6047-194	.HOSE MAKE FROM HOSE P/N 3P6047 UOC :T25	1
37	PFOZZ	25184	906-737-70	.PACKING, PREFORMED..... UOC :T25	2
38	PFOZZ	96906	MS51525B4-6	.ADAPTER, STRAIGHT, TU..... UOC :T25	2

END OF FIGURE

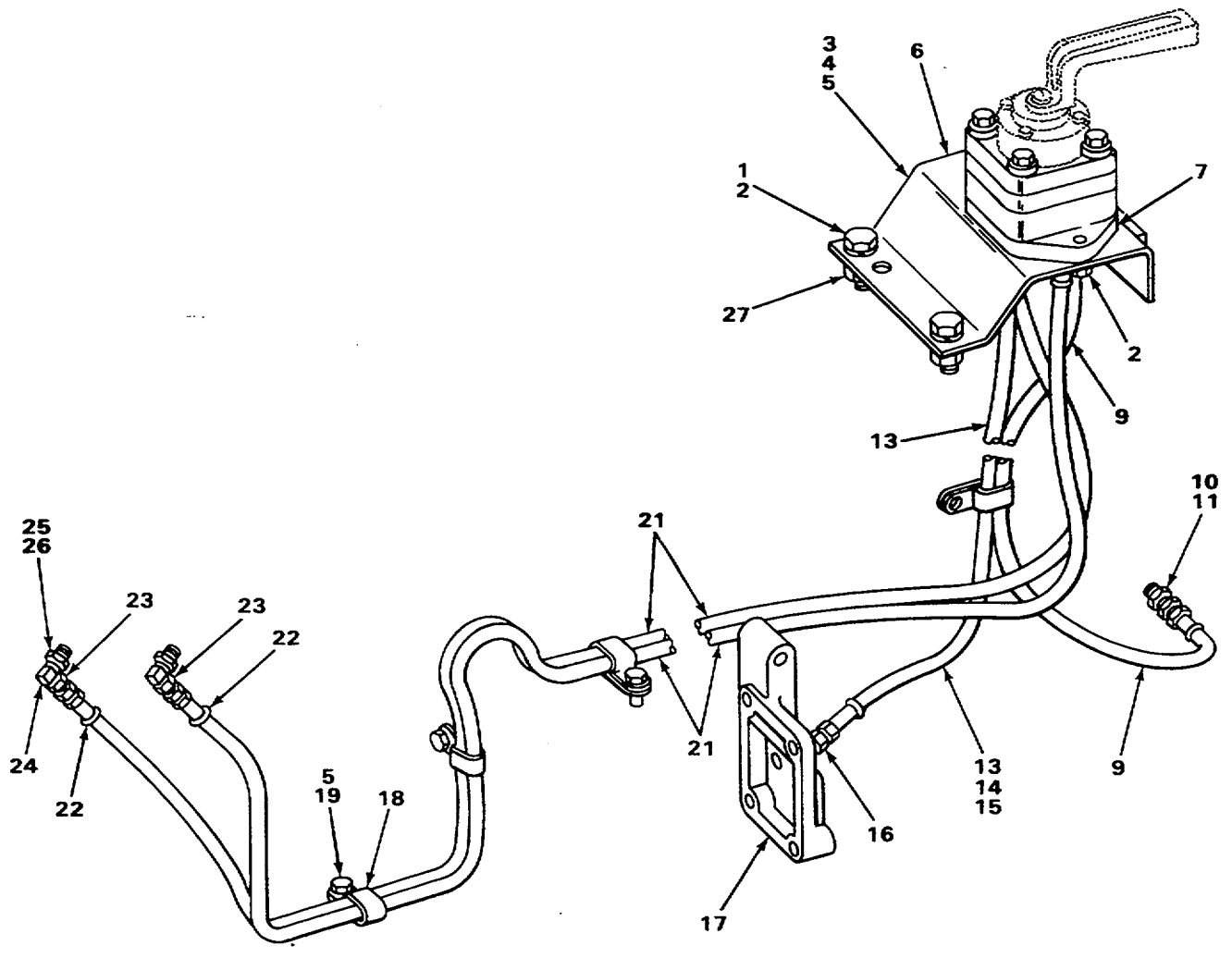
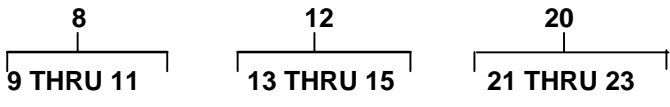

TA235428

FIGURE 99. PIN PULLER LINES.

SECTION II					
(1)	(2)	(3)	(4)	(5)	(6)
ITEM	SMR	FSCM	PART	DESCRIPTION AND USABLE ON CODES (UOC)	QTY
NO	CODE	FSCM	NUMBER		
GROUP 2406 STRAINERS, FILTER, LINES AND FITTINGS, ETC.					
FIG 99 FIN PULLER LINES					
1	PFOZZ	11083	S1621	BOLT, MACHINE	4
2	PFOZZ	11083	384508	WASHER, LOCK	4
3	PFOZZ	11083	9F2978	NUT, PLAIN, WELDING	1
4	PFOZZ	11083	384506	WASHER, LOCK	1
5	PFOZZ	96906	MS18154-58	SCREW, CAP, HEXAGON H	5
6	XDOZZ	11083	6P7948	BRACKET	1
7	XDOZZ	11083	5J4870	FLANGE.....	1
8	AOOOO	19207	3P6049-1	HOSE ASSEMBLY	1
9	MOOZZ	19207	3P6049-68	HOSE MAKE FROM HOSE P/N 3P6049	1
10	PFOZZ	11083	3J7352	CONNECTOR, CYLINDER.....	2
11	PFOZZ	11083	3J7354	PACKING, PREFORMED.....	2
12	AOOOO	19207	3P6048-1	HOSE ASSEMBLY.....	1
13	MOOZZ	19207	1862341-38	HOSE MAKE FROM HOSE P/N 3P6048	1
14	PFOZZ	11083	3J7352	CONNECTOR, CYLINDER.....	2
15	PFOZZ	11083	3J7354	PACKING, PREFORMED.....	2
16	PFOZZ	11083	5J7303	ELBOW	1
17	PFOZZ	11083	6P5905	COVER	1
18	PFOZZ	11083	406466	CLAMP, LOOP.....	6
19	PFOZZ	96906	MS27183-14	WASHER, FLAT	4
20	AOOOO	19207	3P6047-1	HOSE ASSEMBLY.....	2
21	MOOZZ	19207	3P6047-194	HOSE MAKE FROM HOSE P/N 3P6047	1
22	PFOZZ	11083	3J7352	CONNECTOR, CYLINDER.....	2
23	PFOZZ	11083	3J7354	PACKING, PREFORMED.....	2
24	PFOZZ	11083	3C7946	ELBOW, TUBE TO BOSS	2
25	PFOZZ	11083	3P1532	ADAPTER	2
26	PFOZZ	11083	3K360	PACKING, PREFORMED.....	2
27	PFOZZ	11083	1F748	NUT, PLAIN, WELDING	1

END OF FIGURE

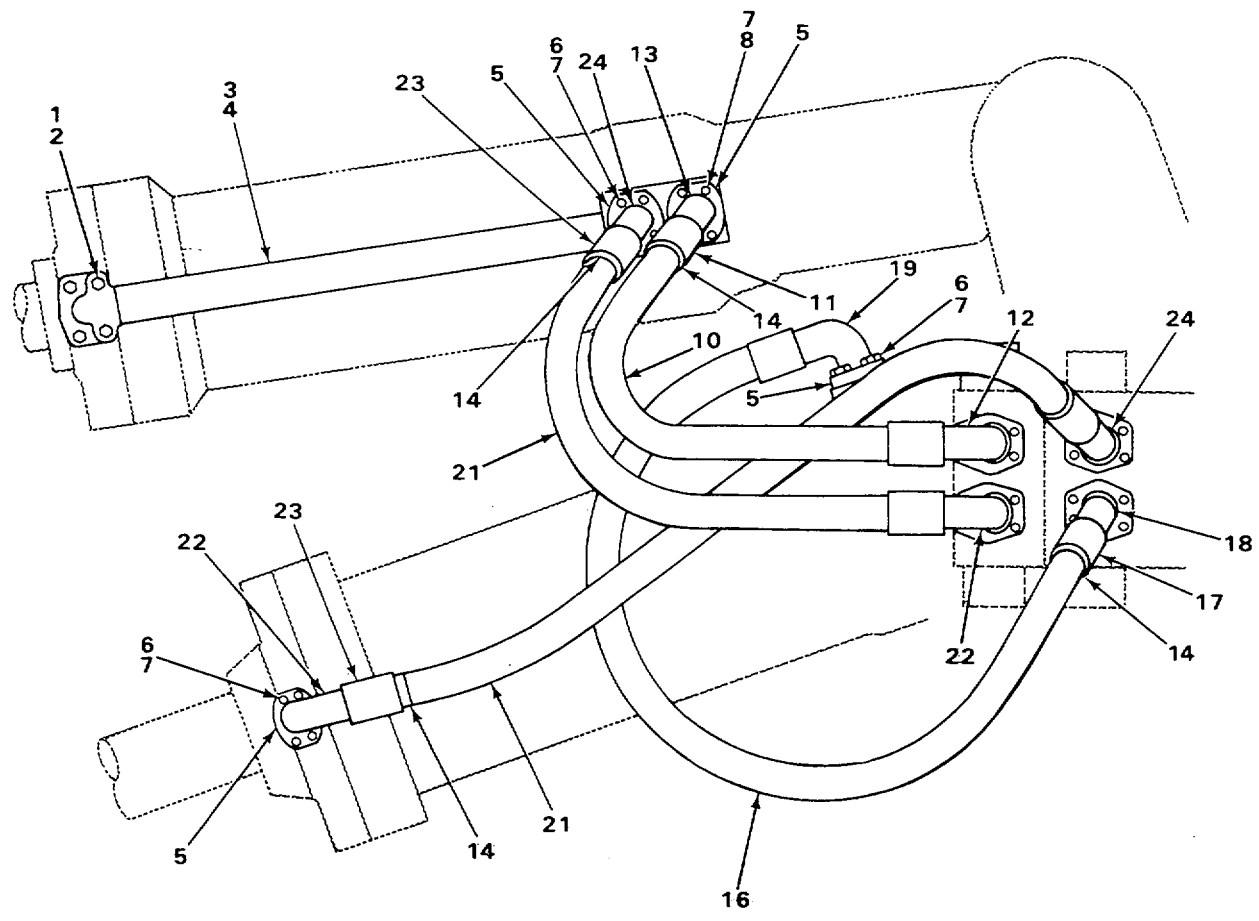
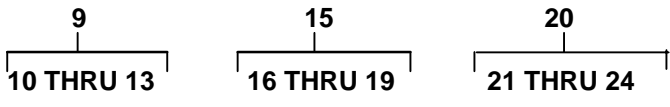

TA235429

FIGURE 100. RIPPER LINES, LEFT AND RIGHT.

SECTION II

TM 5-2410-234-20P

(1) ITEM NO	(2) SMR CODE	(3) FSCM	(4) PART NUMBER	(5) DESCRIPTION AND USABLE ON CODES (UOC)	(6) QTY
				GROUP 2406 STRAINERS, FILTERS, LINES AND FITTINGS, ETC.	
				FIG 100 RIPPER LINES, LEFT AND RIGHT	
1	PFOZZ	11083	1K4129	SPACER 0.38 INCH THICK.....	2
				UOC :T25	
1	PFOZZ	11083	885084	SPACER 1.25 INCHES THICK.....	2
				UOC :T25	
2	PFOZZ	11083	T573	BOLT, MACHINE	4
				UOC :T25	
3	PFOZZ	11083	7J107	TUBE ASSEMBLY	2
				UOC :T25	
4	PFOZZ	11083	1P3703	PACKING, PREFORMED.....	4
				UOC :T25	
5	PFOZZ	11083	1P4577	FLANGE, PIPE	16
				UOC :T25	
6	PFOZZ	11083	S1588	BOLT, MACHINE	24
				UOC :T25	
7	PFOZZ	96906	MS27183-14	WASHER, FLAT	32
				UOC :T25	
8	PFOZZ	11083	S1619	BOLT, MACHINE	8
				UOC :T25	
9	AOOOO	11083	8J9618	HOSE ASSEMBLY.....	2
				UOC :T25	
10	MOOZZ	19207	5P180-35	.HOSE MAKE FROM HOSE P/N 9S247	1
				UOC: T25	
11	PFOZZ	11083	3S7166	.PLUNGER, DETENT	2
				UOC :T25	
12	PFOZZ	11083	1P6908	.STEM ASSEMBLY.....	1
				UOC :T25	
13	PFOZZ	11083	8S4591	.STEM ASSEMBLY.....	1
				UOC :T25	
14	PFOZZ	11083	4J520	PACKING, PREFORMED.....	16
				UOC :T25	
15	AOOOO	11083	9J6831	HOSE ASSEMBLY.....	2
				UOC :T25	
16	MOOZZ	19207	5P180-35	.HOSE MAKE FROM HOSE P/N 9S247	1
				UOC :T25	
17	PFOZZ	11083	3S7166	.PLUNGER, DETENT	2
				UOC :T25	
18	PFOZZ	11083	8S4591	.STEM ASSEMBLY.....	1
				UOC: T25	
19	PFOZZ	11083	5S6102	.STEM ASSEMBLY.....	1
				UOC :T25	
20	AOOOO	11083	8J9617	HOSE ASSEMBLY.....	4
				UOC :T25	
21	MOOZZ	19207	5P180-41	.HOSE MAKE FROM HOSE P/N 95247	1
				UOC :T25	
22	PFOZZ	11083	1P6908	.STEM ASSEMBLY.....	1
				UOC :T25	
23	PFOZZ	11083	3S7166	.PLUNGER, DETENT	2

SECTION II					
(1)	(2)	(3)	(4)	(5)	(6)
ITEM	SMR		PART		
NO	CODE	FSCM	NUMBER	DESCRIPTION AND USABLE ON CODES (UOC)	QTY
24	PFOZZ	11083	8S4591	UOC :T25 .STEM ASSEMBLY..... UOC :T25	1

END OF FIGURE

SECTION II

TM 5-2410-234-20P

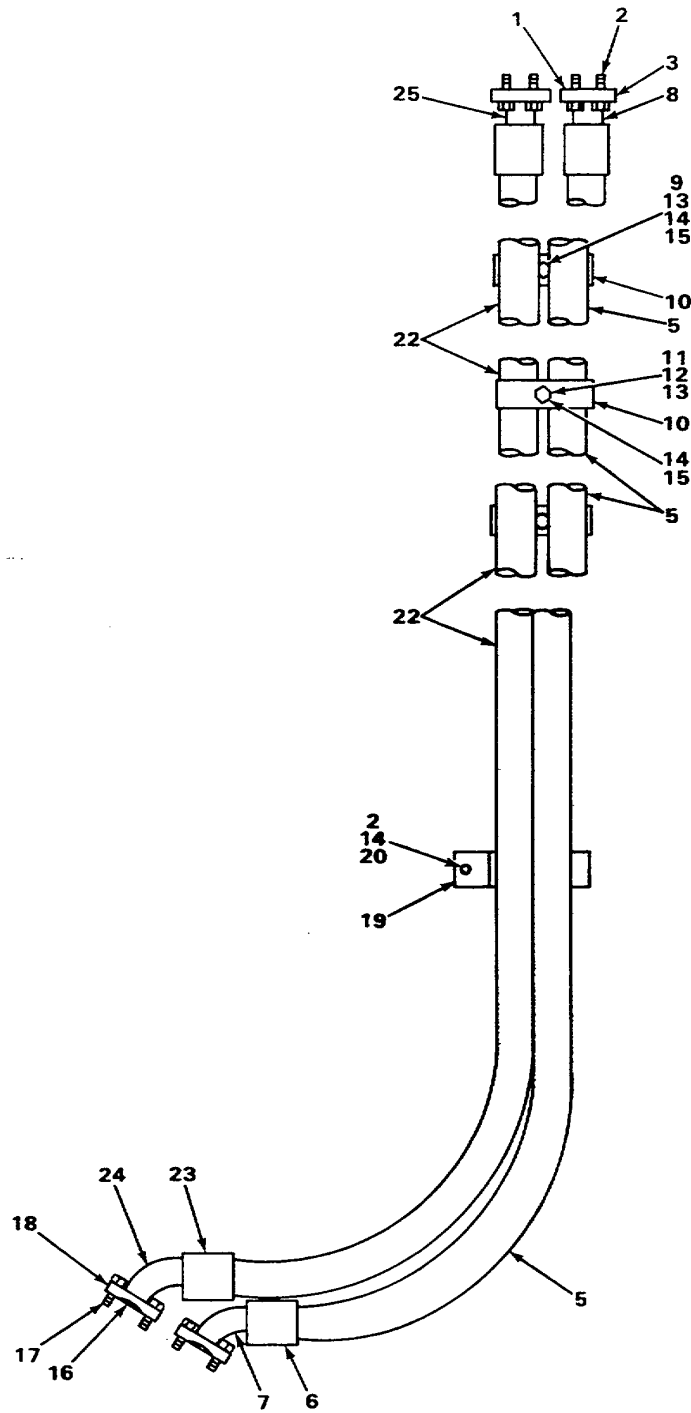
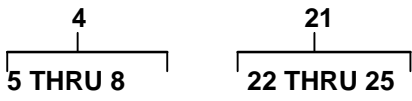
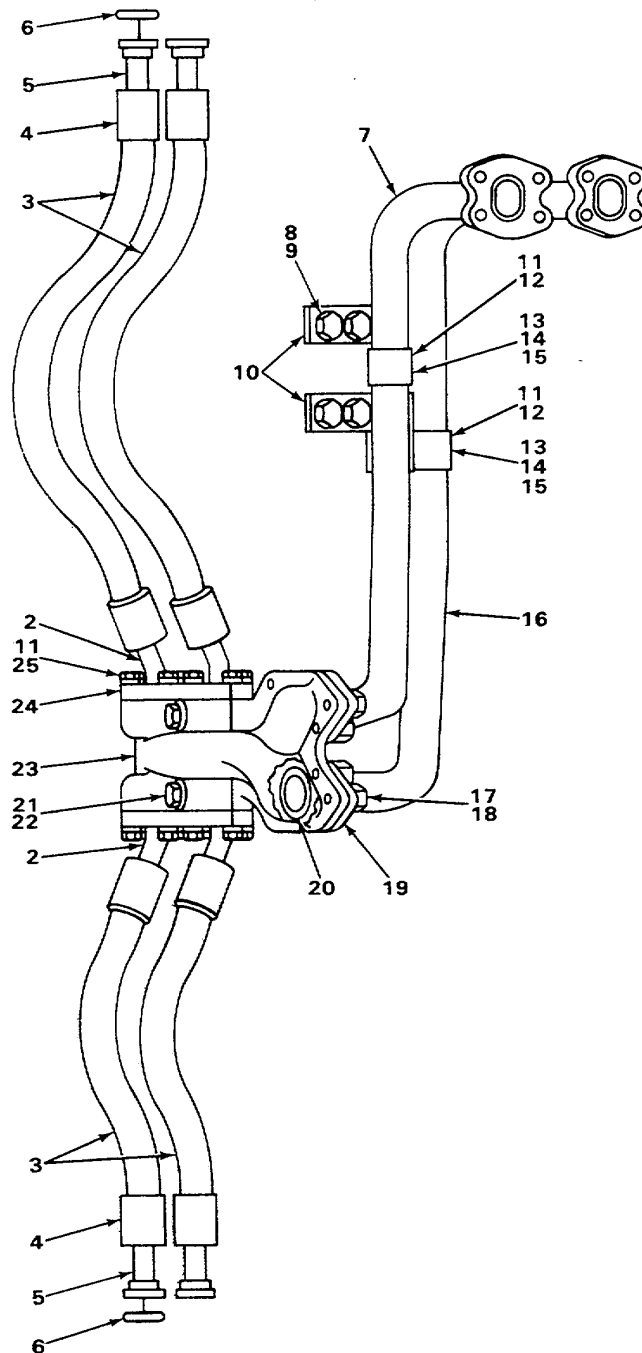
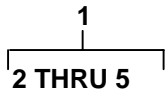

FIGURE 101. BULLDOZER LINES.

TA235430

SECTION II					
(1)	(2)	(3)	(4)	(5)	(6)
ITEM	SMR		PART		
NO	CODE	FSCM	NUMBER	DESCRIPTION AND USABLE ON CODES (UOC)	QTY
GROUP 2406 STRAINERS, FILTERS, LINES AND FITTINGS, ETC.					
FIG 101 BULLDOZER LINES					
1	PFOZZ	11083	4J524	PACKING, PREFORMED.....	2
2	PFOZZ	96906	MS90728-113	SCREW, CAP, HEXAGON H	9
3	PFOZZ	11083	1P4579	FLANGE.....	1
4	PFOOO	11083	3P2686	HOSE ASSEMBLY.....	1
5	MOOZZ	19207	0625930-103	HOSE MAKE FROM HOSE P/N 5P182	1
6	PFOZZ	11083	3S7116	.SLEEVE	2
7	PFOZZ	11083	3S8571	STEM ASSEMBLY.....	1
8	PFOZZ	11083	5S3779	ADAPTER, STRAIGHT, FL STRAIGHT	1
9	PFOZZ	96906	MS90728-120	SCREW, CAP, HEXAGON H	2
10	PFOZZ	11083	3P5945	CLAMP.....	4
11	PFOZZ	96906	MS90728-65	SCREW, CAP. HEXAGON H	1
12	PFOZZ	11083	10D3480	SPACER SHORT.....	1
13	PFOZZ	24617	9413509	NUT, PLAIN, HEXAGON	3
14	PFOZZ	11083	354508	WASHER, LOCK	4
15	PFOZZ	11083	67S9846	SPACER LONG	3
16	PFOZZ	11083	4J522	PACKING, PREFORMED.....	1
17	PFOZZ	11083	3H5368	BOLT, MACHINE	8
18	PFOZZ	11083	1P4578	FLANGE, PIPE	4
19	PFOZZ	11083	3P6308	CLIP	1
20	PFOZZ	11083	484280	WASHER, FLAT	1
21	AOOOO	11083	3P2888	HOSE ASSEMBLY.....	1
22	MOOZZ	19207	0625930-99	HOSE MAKE FROM HOSE P/N 5P182	1
23	PFOZZ	11083	3S7116	SLEEVE	2
24	PFOZZ	11083	8S9872	STEM ASSEMBLY.....	1
25	PFOZZ	11083	5S3779	ADAPTER, STRAIGHT, FL STRAIGHT	1

END OF FIGURE



TA235431

FIGURE 102. BULLDOZER LINES AND FITTINGS.

SECTION II

TM 5-2410-234-20P

(1) ITEM NO	(2) SMR CODE	(3) FSCM	(4) PART NUMBER	(5) DESCRIPTION AND USABLE ON CODES (UOC)	(6) QTY
				GROUP 2406 STRAINERS, FILTERS, LINES AND FITTINGS, ETC.	
				FIG 102 BULLDOZER LINES AND FITTINGS	
1	PFOOO	11083	9S5682	HOSE A	4
2	PFOZZ	11083	3S8358	.STEM ASSEMBLY.....	1
3	MOOZZ	19207	C516773-25	.HOSE MAKE FROM HOSE P/N 9S2477	1
4	PFOZZ	11083	3S7166	.PLUNGER, DETENT	2
5	PFOZZ	11083	3S7165	.STEM ASSEMBLY STRAIGHT	1
6	PFOZZ	81349	MIL-R-83248/2	.PACKING, PREFORMED.....	8
7	PFOZZ	11083	3P5550	TUBE ASSEMBLY	1
8	PFOZZ	96906	MS90728-163	SCREW, CAP , HEXAGON -H	4
9	PFOZZ	96906	MS35340-50	WAS HER, LOCK	4
10	PFOZZ	11083	2P1566	BRACKET	2
11	PFOZZ	96906	MS27183-14	WASHER, FLAT	20
12	PFOZZ	11083	7S8921	CLIP TABBED.....	2
12	PFOZZ	11083	7S8920	CLIP SLOTTED	2
13	PFOZZ	11083	1A2029	BOLT, MACHINE	2
14	PFOZZ	15564	1377A	NUT, PLAIN, HEXAGON	2
15	PFOZZ	11083	3B4506	WASHER, LOCK	2
16	PFOZZ	11083	3P5552	TUBE ASSEMBLY	1
17	PFOZZ	96906	MS90728-113	SCREW, CAP, HEXAGON H	8
18	PFOZZ	11083	4B4280	WASHER, FLAT	8
19	PFOZZ	11083	1P4579	FLANGE.....	4
20	PFOZZ	11083	4J524	PACKING, PREFORMED.....	2
21	PFOZZ	11083	3B4508	WASHER LOCK	2
22	PFOZZ	96906	MS90728-120	SCREW, CAP, HEXAGON H	2
23	PFOZZ	11083	2P6589	MANIFOLD	1
24	PFOZZ	11083	1P4576	FLANGE, PIPE	8
25	PFOZZ	11083	S1588	BOLT, MACHINE	16

END OF FIGURE

6
7 THRU 10

16
17 THRU 19

22
23 THRU 24

27
28 THRU 30

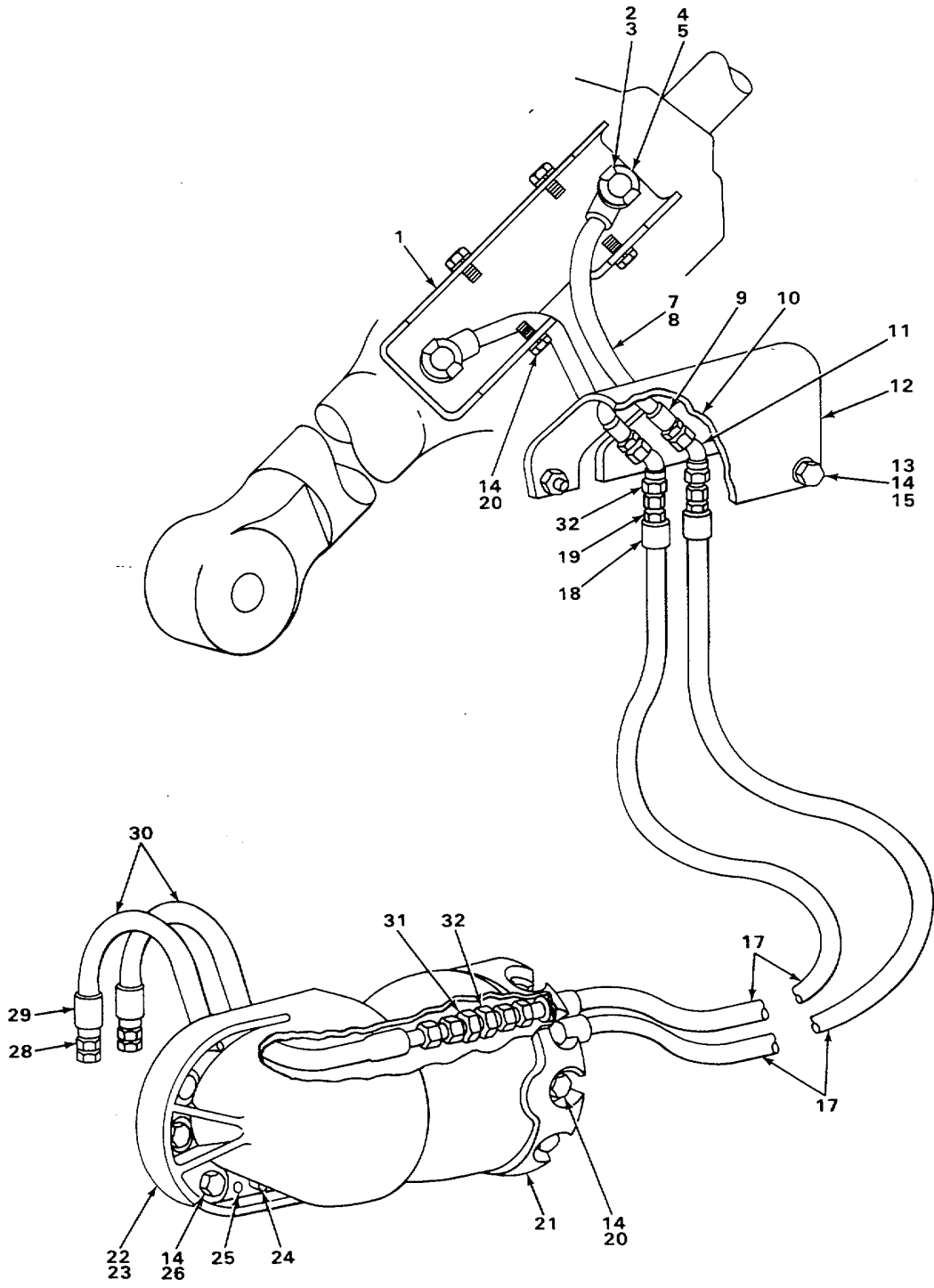

TA235432

FIGURE 103. TILT CYLINDER HYDRAULIC LINES.

SECTION II

TM 5-2410-234-20P

(1) ITEM NO	(2) SMR CODE	(3) FSCM	(4) PART NUMBER	(5) DESCRIPTION AND USABLE ON CODES (UOC)	(6) QTY
GROUP 2406 STRAINERS, FILTERS, LINES AND FITTINGS, ETC.					
FIG 103 TILT CYLINDER HYDRAULIC LINES					
1	PFOZZ	11083	9J7548	GUARD	1
2	PFOZZ	11083	S1588	BOLT, MACHINE	8
3	PFOZZ	96906	MS27183-14	WASHER, FLAT	8
4	PFOZZ	11083	1P4576	FLANGE, PIPE	4
5	PFOZZ	81349	MIL-R-83248/2	PACKING, PREFORMED.....	2
6	PFOOO	11083	9D5248	HOSE A	2
7	MOOZZ	19207	1985808-19	.HOSE NONMETALLIC - MAKE FROM HOSE P/ N 5P0179017 9	1
8	PFOZZ	11083	5S9593	.ELBOW, SWIVEL FLANGE	1
9	PFOZZ	11083	3S8606	.SLEEVE	2
10	PFOZZ	11083	8S4055	COUPLING ASSEMBLY	1
11	PFOZZ	11083	2P1325	ELBOW, TUBE	2
12	PFOZZ	11083	9J7550	GUARD	1
13	PFOZZ	11083	1D6259	BOLT, MACHINE	4
14	PFOZZ	23382	4317	WASHER, LOCK	17
15	PFOZZ	96906	MS51967-26	NUT, PLAIN, HEXAGON	4
16	PFOOO	11083	8S4936	HOSE A	2
17	MOOZZ	19207	1985808-140	.HOSE MAKE FROM HOSE P/N 5P0179	1
18	PFOZZ	11083	358606	.SLEEVE	1
19	PFOZZ	11083	854055	.COUPLING ASSEMBLY	1
20	PFOZZ	11083	2H3757	BOLT, MACHINE	9
21	PFOZZ	11083	6J9340	GUARD	1
22	PFOOO	11083	7J67	GUARD ASSEMBLY.....	1
23	PFOZZ	11083	2J3505	.NUT, PLAIN, HEXAGON	1
24	PFOZZ	11083	6J8711	.DOWEL.....	2
25	PFOZZ	11083	2B7560	CORK.....	2
26	PFOZZ	11083	S1973	BOLT, MACHINE	4
27	PFOOO	11083	9S1690	HOSE A	2
28	PFOZZ	11083	854055	COUPLING ASSEMBLY	1
29	PFOZZ	11083	3S8606	SLEEVE	1
30	MOOZZ	19207	1985808-39	HOSE MAKE FROM HOSE P/N 5P079	1
31	PFOZZ	11083	2P1281	NIPPLE, TUBE.....	2
32	PFOZZ	11083	7F2050	NUT, LOCK.....	4

END OF FIGURE

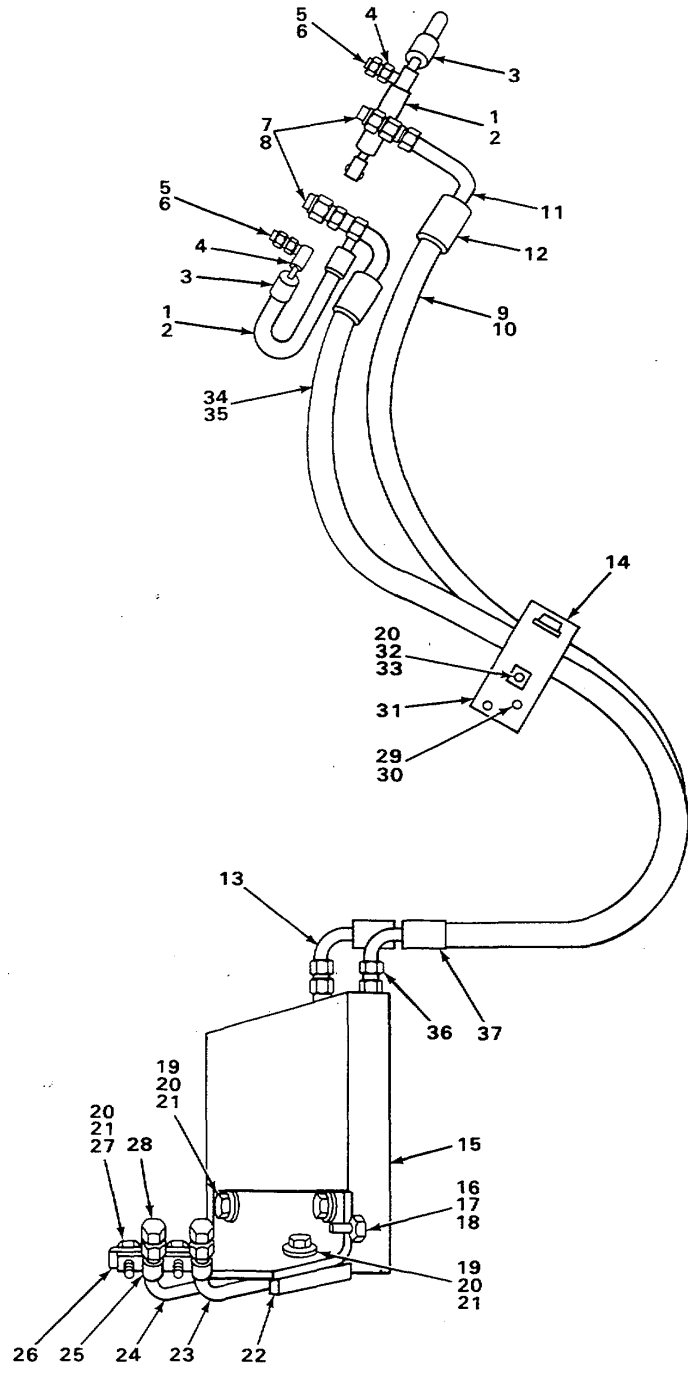
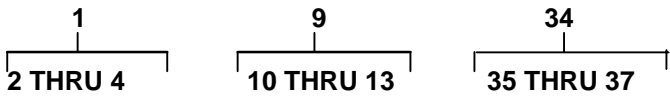

TA235433

FIGURE 104. TILT CYLINDER LINES.

SECTION II

(1) ITEM NO	(2) SMR CODE	(3) FSCM	(4) PART NUMBER	(5) DESCRIPTION AND USABLE ON CODES (UOC)	(6) QTY
GROUP 2406 STRAINERS, FILTERS, LINES AND FITTINGS, ETC.					
FIG 104 TILT CYLINDER LINES					
1	AOOOO	11083	6P6655	HOSE ASSEMBLY.....	2
2	MOOZZ	19207	5P178-13	.HOSE MAKE FRM HOSE P/N 5P178.....	1
3	PFOZZ	11083	4S5414	.SLEEVE, HOSE.....	2
4	PFOZZ	11083	5P3857	.COUPLING ASSEMBLY.....	2
5	PFOZZ	96906	MSSL525A6	ADAPTER, STRAIGHT, TU.....	4
6	PFOZZ	25184	9C6-737-70	PACKING, PREFORMED.....	4
7	PFOZZ	11083	308189	CONNECTOR.....	2
8	PFOZZ	99517	A180-119MILP2573	PACKING, PREFORMED.....	2
9	AOOOO	11083	3P2890	HOSE ASSEMBLY.....	1
10	MOOZZ	19207	1985808-55	.HOSE MAKE FRM HOSE P/N 5P0179.....	1
11	PFOZZ	11083	1P8408	.COUPLING A.....	1
12	PFOZZ	11083	3S8606	.SLEEVE.....	2
13	PFOZZ	11083	8S6391	.ELBOW, TUBE TO HOSE.....	1
14	PFOZZ	11083	6P5327	CLIP.....	1
15	PFOZZ	11083	9S9629	GUARD ASSEMBLY.....	1
16	PFOZZ	96906	MS90728-163	SCREW, CAP, HEXAGON H.....	2
17	PFOZZ	96906	MS35340-50	WASHER, LOCK.....	2
18	PFOZZ	15434	S658	WASHER, FLAT.....	2
19	PFOZZ	11083	S1595	BOLT, MACHINE.....	4
20	PFOZZ	11083	3B4508	WASHER, LOCK.....	7
21	PFOZZ	11083	4B4280	WASHER, FLAT.....	6
22	XDOZZ	11083	9S9632	GUARD ASSEMBLY.....	1
23	PFOZZ	11083	8S8657	TUBE ASSEMBLY.....	1
24	XDOZZ	11083	8S8656	TUBE ASSEMBLY.....	1
25	PFOZZ	11083	4D9459	CLIP, ELECTRICAL.....	2
26	XDOZZ	11083	9S3970	BAR.....	1
27	PFOZZ	11083	6H1717	BOLT, MACHINE.....	2
28	PFOZZ	11083	8S4951	CAP, TUBE.....	2
29	PFOZZ	11083	S1594	BOLT, MACHINE.....	2
30	PFOZZ	11083	3B4506	WASHER, LOCK.....	2
31	PFOZZ	11083	6P5588	PLATE ASSEMBLY.....	1
32	PFOZZ	11083	1F748	NUT, PLAIN, WELDING.....	1
33	PFOZZ	11083	S1621	BOLT, MACHINE.....	1
34	AOOOO	11083	3P2900	HOSE ASSEMBLY.....	1
35	MOOZZ	19207	1985808-50	.HOSE MAKE FROM HOSE P/N 5P0179.....	1
36	PFOZZ	11083	8S6391	.ELBOW, TUBE TO HESE.....	2
37	PFOZZ	11083	3S8606	.SLEEVE.....	2

END OF FIGURE

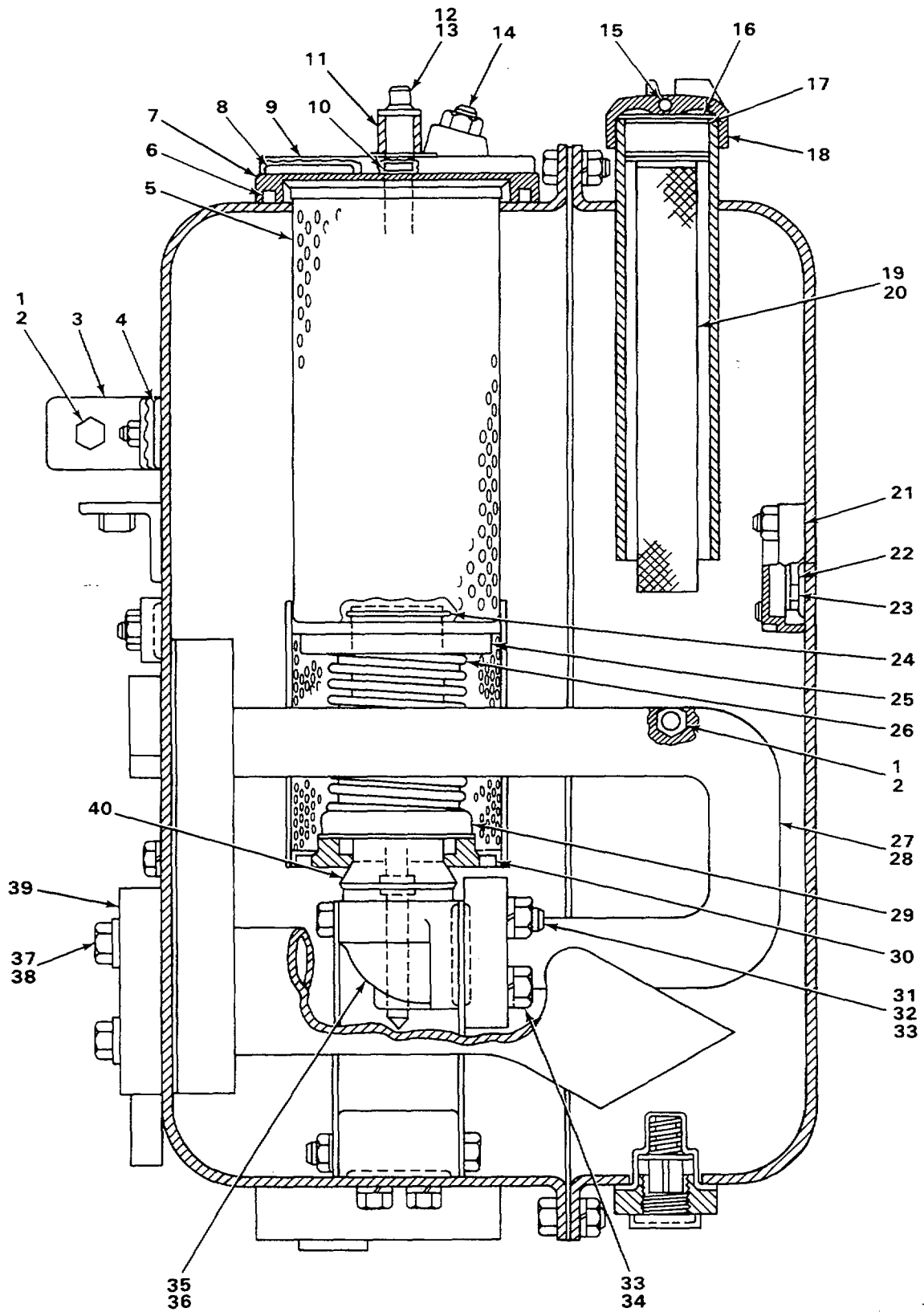

TA235434

FIGURE 105. HYDRAULIC FILTER.

SECTION II					
(1)	(2)	(3)	(4)	(5)	(6)
ITEM	SMR		PART		
NO	CODE	FSCM	NUMBER	DESCRIPTION AND USABLE ON CODES (UOC)	QTY
GROUP 2406 STRAINERS, FILTERS, LINES AND FITTINGS, ETC.					
FIG 105 HYDRAULIC FILTER					
1	PFOZZ	11083	9S4191	PLUG, MACHINE THREAD.....	3
2	PFOZZ	25184	906-737-70	PACKING, PREFORMED.....	3
3	XDOZZ	11083	6P3591	MANIFOLD	1
4	PFOZZ	11083	4F7391	PACKING, PREFORMED.....	1
5	PFOZZ	11083	9J750	FILTER ELEMENT, FLUI.....	1
6	PFOZZ	11083	5L5032	PACKING, PREFORED.....	1
7	PFOZZ	11083	9J4994	SPACER	1
8	PFOZZ	11083	32770	PACKING, PEFORMED	1
9	XDOZZ	11083	8J8423	COVER	1
10	PFOZZ	11083	8F9206	PACKING, PREFORMED.....	1
11	PFOZZ	11083	1J6309	SPACER	1
12	PFOZZ	11083	8J8439	BOLT, SHOULDER.....	1
13	PFOZZ	96906	MS51967-20	NUT PLAIN, HEXAGON	1
14	PFOZZ	81321	6676571	INDICATOR ASSEM8LY	1
15	PFOZZ	58312	4B9782-00	BALL, BEARING	1
16	PFOZZ	11083	6H5139	PLATE, PRESSURE.....	1
17	PFOZZ	11083	9H6454	GASKET	1
18	PFOZZ	11083	7H1447	CAP, FILLER OPENING.....	1
19	PFOZZ	11083	5D7927	STRAINER ELEMENT, SE	1
20	PFOZZ	11083	6H9361	RING	1
21	PFOZZ	11083	8J6913	RETAINER.....	1
22	PFOZZ	11083	4J8252	GLASS, LIQUID SIGHT	1
23	PFOZZ	11083	4J8251	GROMMET, NONMETALLIC	1
24	PFOZZ	11083	8J8322	RING	1
25	PFOZZ	11083	9J2914	SPACER	1
26	PFOZZ	11083	8JB443	SPRING	1
27	PFOZZ	11083	8JE428	TUBE ASSEMBLY	1
28	PFOZZ	11083	8JE424	GASKET	1
29	PFOZZ	11083	8JE468	VALVE.....	1
30	PFOZZ	11083	9J4862	SCREEN A.....	1
31	PFOZZ	11083	2H6488	BOLT.....	2
32	PFOZZ	24617	9413509	NUT, PLAIN, HEXAGON	2
33	PFOZZ	11083	3B4508	WASHER, LOCK	4
34	PFOZZ	11083	1A1460	BOLT, MACHINE	2
35	XDOZZ	11083	8J8422	BASE.....	1
36	PFOZZ	11083	IP3707	SEAL.....	2
37	PFOZZ	96906	MS90728-164	SCREW, CAP, HEXAGON H	4
38	PFOZZ	15434	S658	WASHER, FLAT	4
39	PFOZZ	11083	1P4585	FLANGE HALF, PIPE	2
40	PFOZZ	11083	8J8436	TUBE ASSEMBLY	1

END OF FIGURE

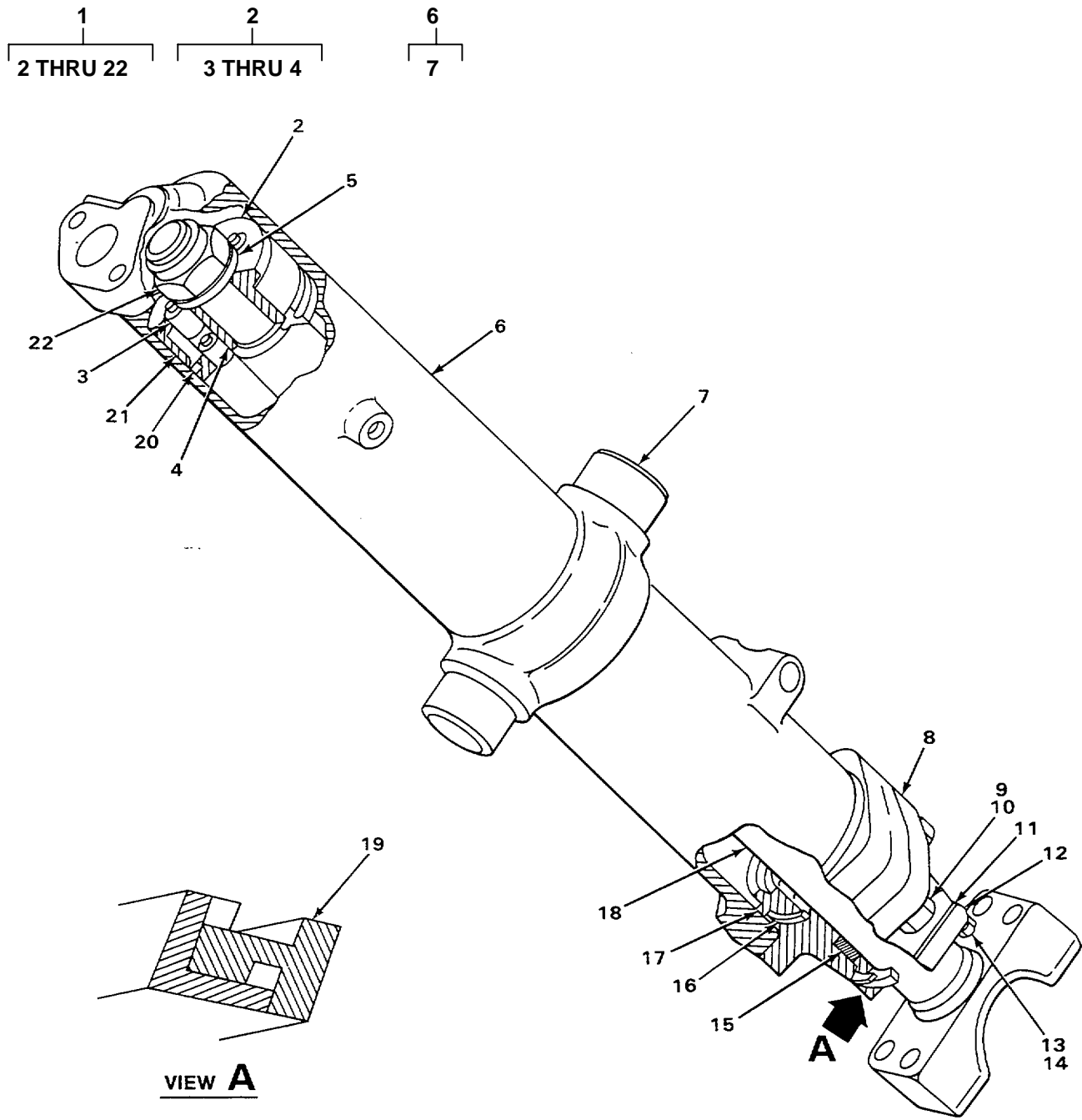

TA235435

FIGURE 106. LIFT CYLINDERS, LEFT AND RIGHT HAND.

SECTION II					
(1)	(2)	(3)	(4)	(5)	(6)
ITEM	SMR		PART		
NO	CODE	FSCM	NUMBER	DESCRIPTION AND USABLE ON CODES (UOC)	QTY

GROUP 2407 HYDRAULIC CYLINDERS

FIG 106 LIFT CYLINDERS, LEFT AND RIGHT HAND

1	PFOFF	11083	3G8089	CYLINDER ASSEMBLY,A LH, RH	2
---	-------	-------	--------	----------------------------------	---

END OF FIGURE

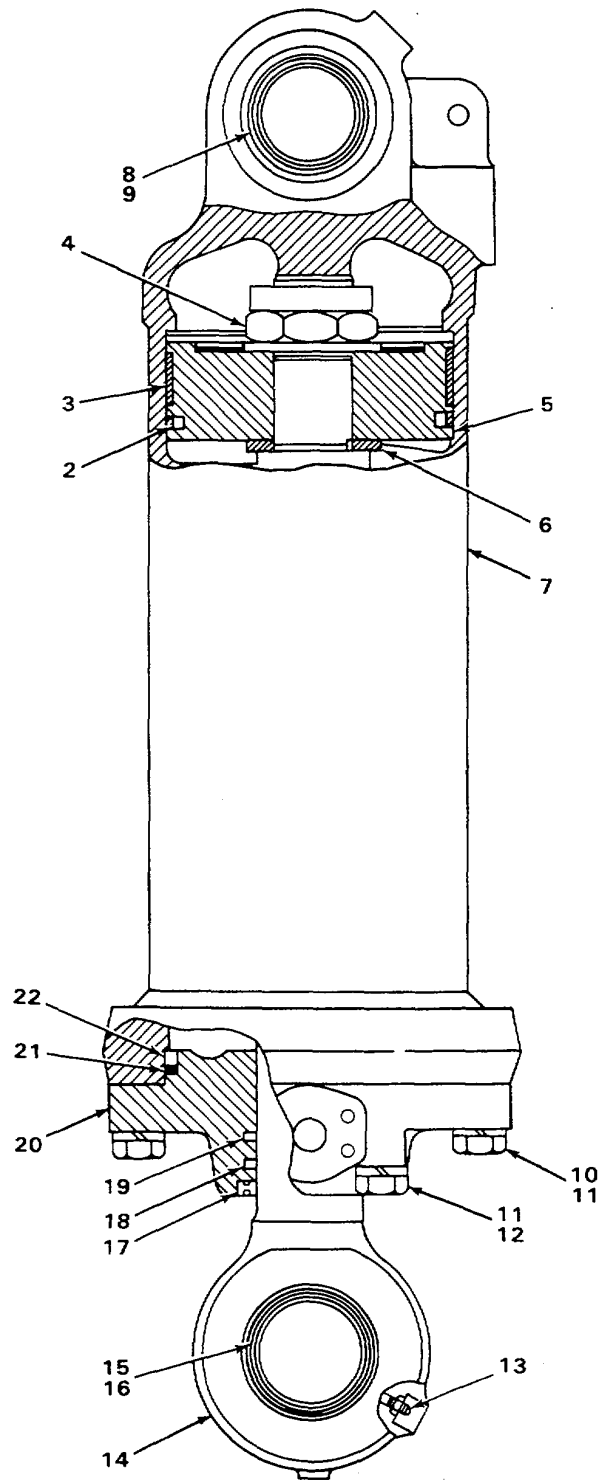
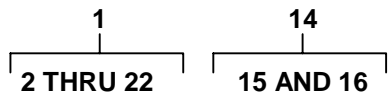

TA235438

FIGURE 107. RIPPER CYLINDER, LEFT AND RIGHT.

SECTION II					
(1)	(2)	(3)	(4)	(5)	(6)
ITEM	SMR	FSCM	PART	DESCRIPTION AND USABLE ON CODES (UOC)	QTY
NO	CODE		NUMBER		

GROUP 2407 HYDRAULIC CYLINDERS

FIG 107 RIPPER CYLINDER, LEFT AND RIGHT

1	PFOFF	11083	7J3221	CYLINDER ASSEMBLY RIGHT HAND	1
				UOC : T25	
1	PFOFF	11083	7J3222	CYLINDER ASSEMBLY, A LEFT HAND	1
				UOC : T25	
13	PFOZZ	96906	MS15003-1	.FITTING, LUBRICATION.....	2
				UOC : T25	

END OF FIGURE

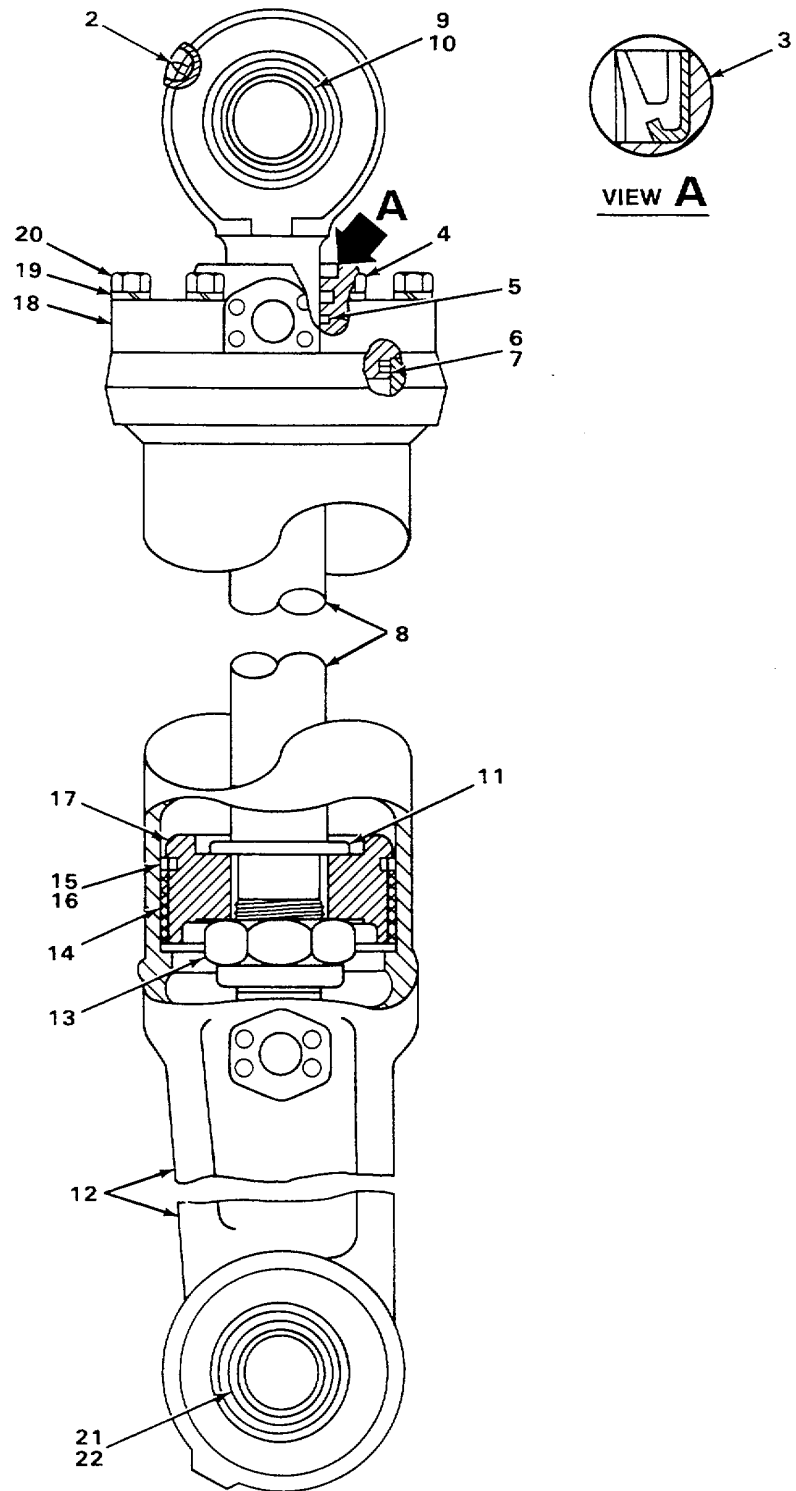
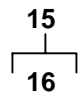
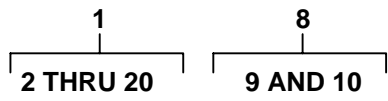
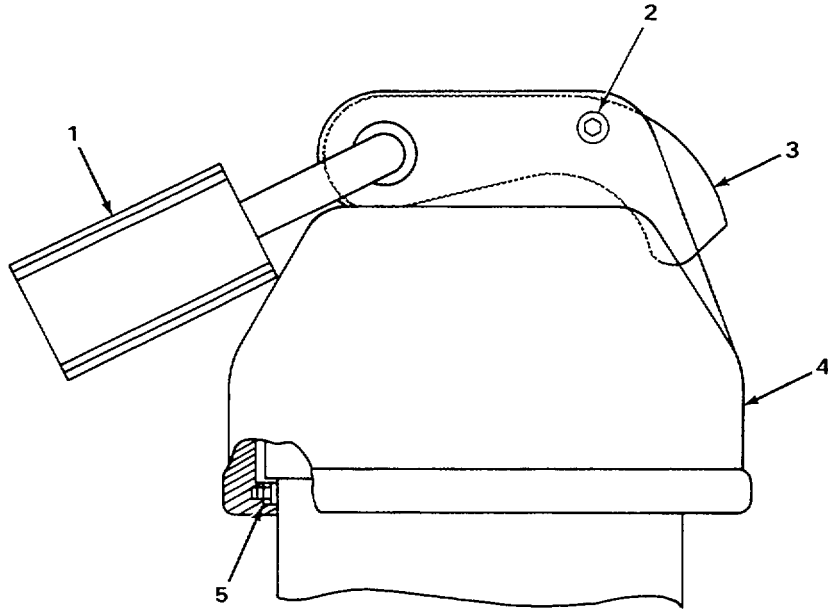

FIGURE 108. RIPPER CYLINDER, CENTER.

SECTION II					
(1)	(2)	(3)	(4)	(5)	(6)
ITEM	SMR		PART		
NO	CODE	FSCM	NUMBER	DESCRIPTION AND USABLE ON CODES (UOC)	QTY
				GROUP 2407 HYDRAULIC CYLINDERS FIG 108 RIPPER CYLINDER, CENTER	
1	PFOFF	11083	6J9129	CYLINDER ASSEMBLY..... UOC : T25	2
2	PFOZZ	96906	MS15003-1	.FITTING, LUBRICATIUN UOC : T25	2

END OF FIGURE



TA235442

FIGURE 109. HYDRAULIC TANK CAP PROTECTION COVER.

SECTION II					
(1)	(2)	(3)	(4)	(5)	(6)
ITEM	SMR	FSCM	PART	DESCRIPTION AND USABLE ON CODES (UOC)	QTY
NO	CODE		NUMBER		

GROUP 2408 LIQUID TANKS OR
 RESERVOIRS
 FIG 109 HYDRAULIC TANK CAP
 PROTECTION COVER

1	PFOZZ	11083	8S7949	PADLOCK GRCUP WITH KEY	1
2	PFOZZ	11083	1L5072	PIN	1
3	PFOZZ	11083	9M7394	LEVER, REMOTE CONTRO	1
4	PFOZZ	11083	5D1911	COVER, HYDRAULIC CAP	1
5	PFOZZ	11083	2J7761	RING	1

END OF FIGURE

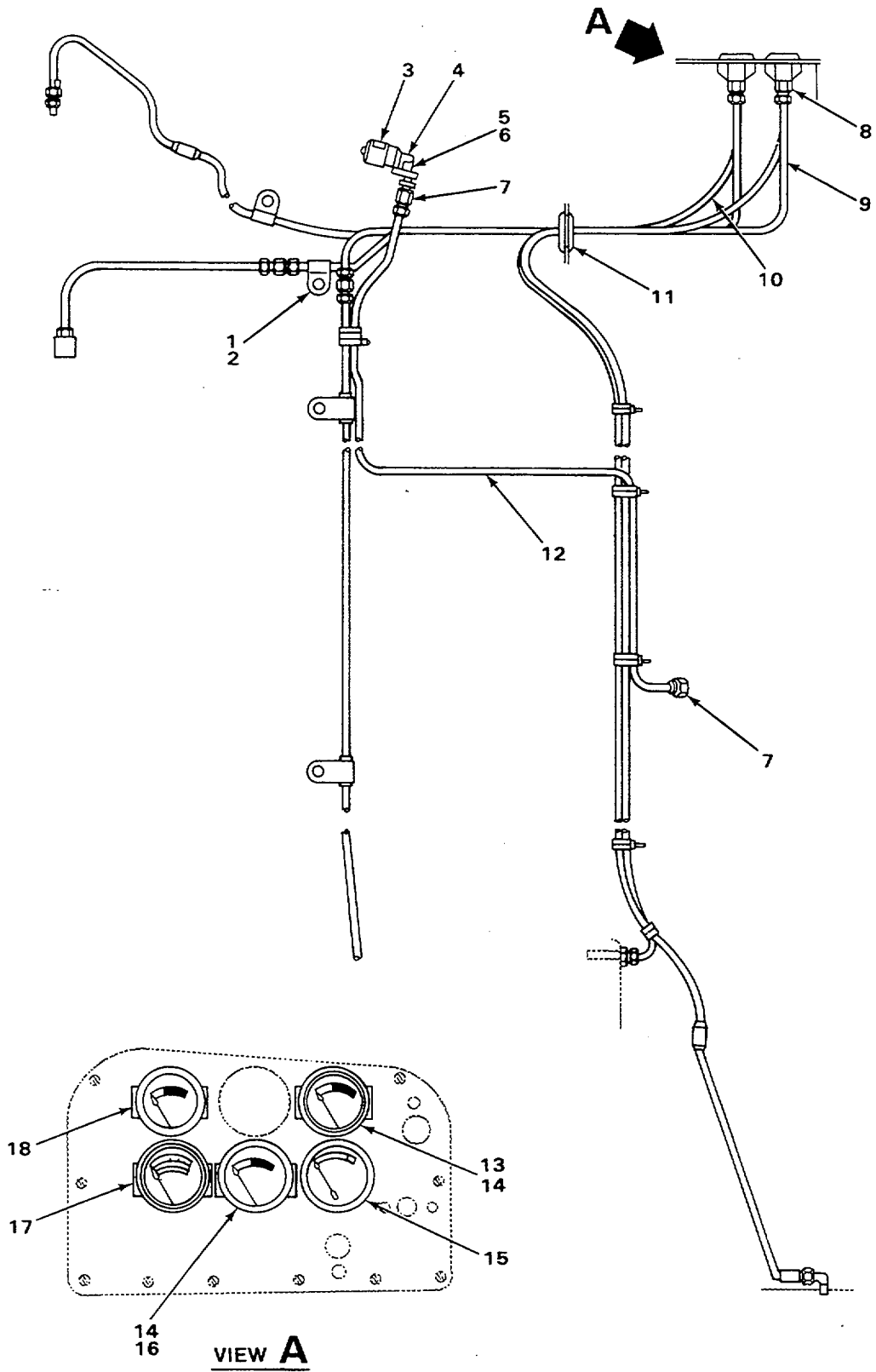

FIGURE 110. PRESSURE GAGES.

SECTION II

(1) ITEM NO	(2) SMR CODE	(3) FSCM	(4) PART NUMBER	(5) DESCRIPTION AND USABLE ON CODES (UOC)	(6) QTY
-------------------	--------------------	-------------	-----------------------	--	------------

GROUP 47 GAGES, WEIGHING AND MEASURING DEVICES

GROUP 4702 GAGES, MOUNTINGS LINES, AND FITTINGS

FIG 110 PRESSURE GAGES

1	PFOZZ	96906	MS21333-59	CLAMP, LOOP.....	1
2	PFOZZ	11083	4B6029	BUSHING RUBBER.....	1
3	PFOZZ	11083	7S0687	INDICATOR, FILTER WA.....	1
4	PFOZZ	11083	1P6886	ADAPTER.....	1
5	PFOZZ	96906	MS9072-3	SCREW, CAP, HEXAGON-H.....	2
6	PFOZZ	43999	2W1-16-15-32	WASHER, FLAT.....	2
7	PFOZZ	11083	5P2948	CONNECTOR.....	2
8	PFOZZ	11083	4BE756	INVERTED NUT, TUBE C.....	4
9	MOOZZ	19207	0687274-39	TUBE MAKE FREM TUBE P/N 5P198.....	1
10	MOOZZ	19207	0687274-37	TUBE MAKE FROM TUBE P/N 5P198.....	1
11	PFOZZ	11083	3P5334	GROMMET, NONMETALLIC.....	2
12	MOOZZ	19207	5P5630-65	TUBE MAKE FROM TUBING P/N 5P5630.....	1
13	PFOZZ	11083	5M1065	GAGE, PRESSURE, DIAL OIL PRESSURE.....	1
14	PFOZZ	11083	5KSS79	FITTIN.....	2
15	PFOZZ	11083	1P5486	INDICATOR, ENGINE TE CONVERTER.....	1
				TEMPERATURE	
16	PFOZZ	11083	559068	INDICATOR, FUEL PRES.....	1
17	PFOZZ	11083	8S4914	GAGE, PRESSURE, DIAL WATER PRESSURE.....	1
18	PFOZZ	11083	8S4915	INDICATOR, TEMPERATU WATER.....	1
				TEMPERATURE.....	

END OF FIGUIRE

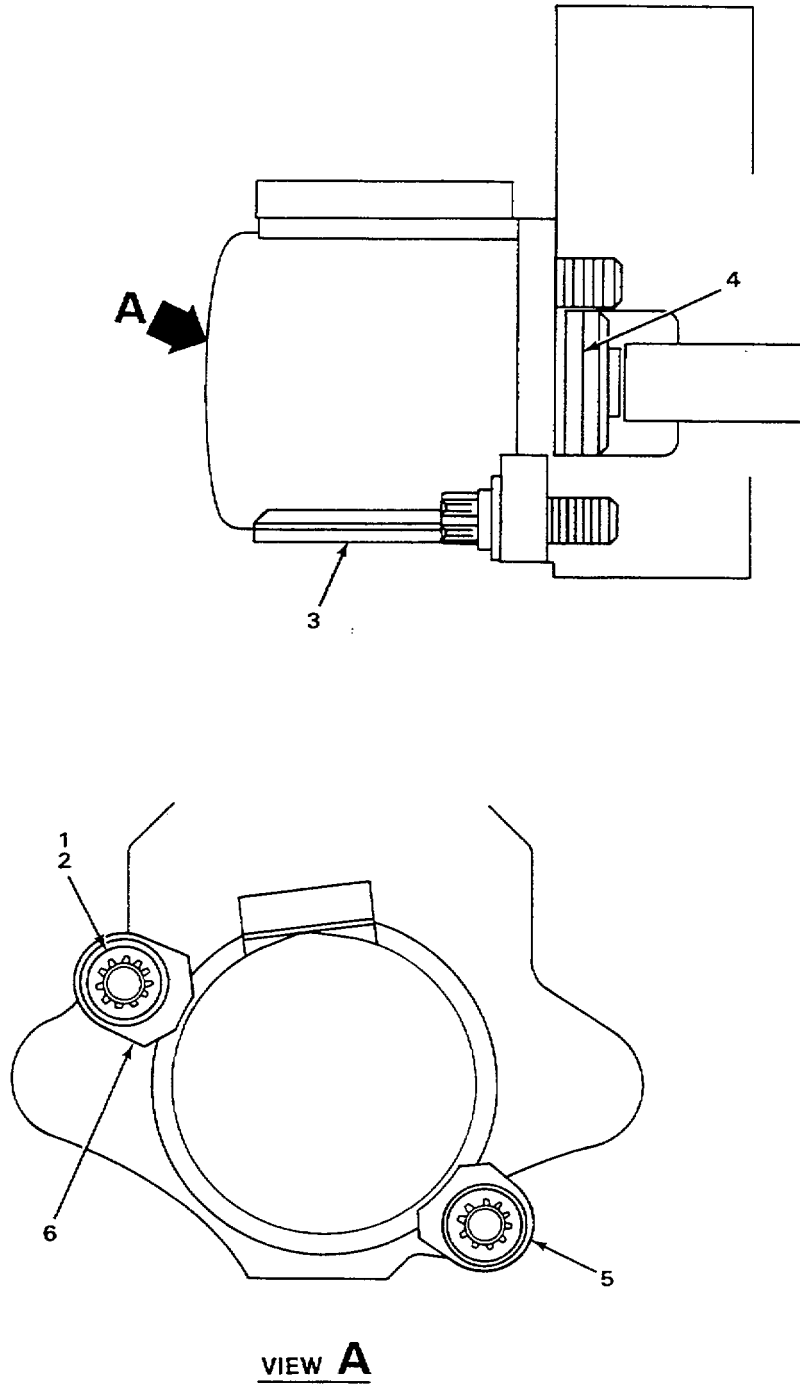

TA235444

FIGURE 111. SERVICE METER.

SECTION II

(1) ITEM NO	(2) SMR CODE	(3) FSCM	(4) PART NUMBER	(5) DESCRIPTION AND USABLE ON CODES (UOC)	(6) QTY
-------------------	--------------------	-------------	-----------------------	--	------------

GROUP 4702 GAGES, MOUNTINGS, LINES,
AND FITTINGS

FIG 111 SERVICE METER

1	PFOZZ	11083	4MB303	PACKING, PREFORMED.....	1
2	PFOZZ	11083	9S3032	CLAMP, RIM CLENCHING.....	1
3	PFOZZ	11083	9S3033	CLAMP, RIM CLENCHING.....	1
4	PFOZZ	11083	1T416	BOLT, MACHINE.....	2
5	PFOZZ	96906	MS35333-41	WASHER, LOCK.....	2
6	PFOZZ	11083	2P1211	METER, TIME TOTALIZI.....	1

END OF FIGURE

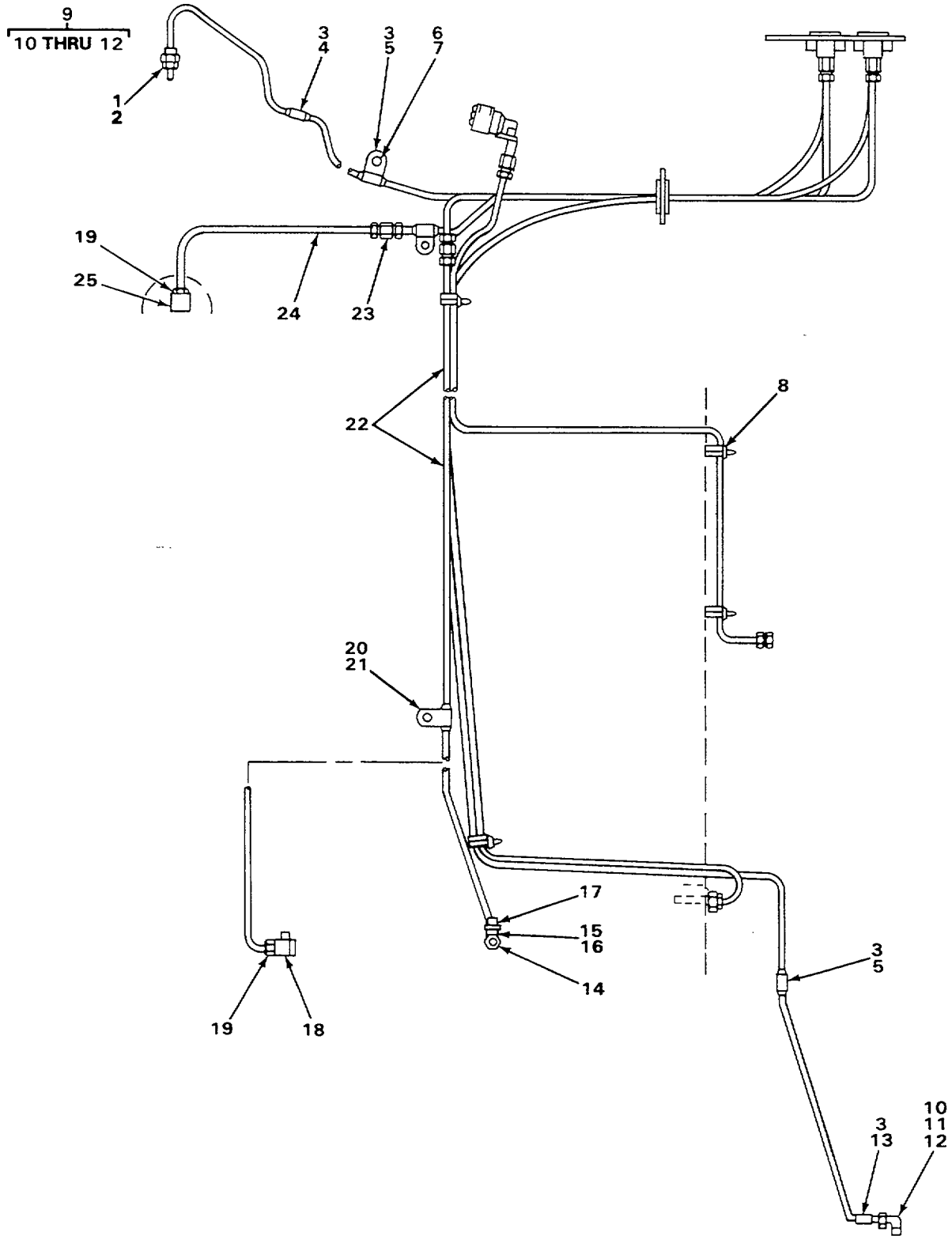

TA235445

FIGURE 112. PRESSURE GAGES LINES AND FITTINGS.

SECTION II					
(1)	(2)	(3)	(4)	(5)	(6)
ITEM	SMR		PART		
NO	CODE	FSCM	NUMBER	DESCRIPTION AND USABLE ON CODES (UOC)	QTY
				GROUP 4702 GAGES, MOUNTINGS, LINES, AND FITTINGS	
				FIG 112 PRESSURE GAGES LINES AND FITTINGS	
1	PFOZZ	11083	581959	NUT, THERMOCOUPLE AD	2
2	PFOZZ	11083	2B5721	SPACER, RING	2
3	PFOZZ	11083	8F244	GROMMET	12
4	PFOZZ	11083	6H3068	CLAMP, LOOP	1
5	PFOZZ	11083	282404	CLIP, ELECTRICAL	2
6	PFOZZ	96906	MS90728-57	SCREW, CAP, HEXAGON H	1
7	PFOZZ	11083	3B4506	WASHER, LOCK	1
8	PFOZZ	11083	3S2093	STRAP	6
9	AOOOO	11083	1P9133	ELBOW ASSEMBLY	1
10	PFOZZ	11083	1P9132	.ELBOW	1
11	PFOZZ	11083	1P6561	.SLEEVE	1
12	PFOZZ	11083	1P8563	.NUT	1
13	PFOZZ	11083	7M873	CLIP	1
14	PFOZZ	21450	444618	PLUG, PIPE USE WITH SERIAL RANGE 77V9232 THRU 77V9475	1
15	PF-ZZ	11083	5K9239	ADAPTER, STRAIGHT, PI USE WITH SERIAL RANGE 77V9232 THRU 77V9475	1
16	PFOZZ	58312	8B1261	TEE, PIPE USE WITH SERIAL RANGE 77V9232 THRU 77V9475	1
17	PFOZZ	04718	96-014	NIPPLE, PIPE USE WITH SERIAL RANGE 77V9232 THRU 77V9475	1
18	PFOZZ	11083	5K9241	FITTING USE WITH SERIAL RANGE THRU 771V9231	1
19	PFOZZ	11083	4B8756	INVERTED NUT, TUBE C USE WITH SERIAL RANGE THRU 77V9231	2
20	PFOZZ	58312	1B3057-00	CLIP, SPRING TENSION	1
21	PFOZZ	11083	486029	BUSHING, RUBBER	1
22	MOOZZ	19207	0687274-60	TUBE MAKE FROM TUBE P/N 5P1198	1
23	PFOZZ	11083	5K9242	FITTING	2
24	MOOZZ	19207	0687274-16	TUBE MAKE FROM TUBE P/N 5P1198	1
25	PFOZZ	11083	5K9243	ELBOW, PIPE TO TUBE	1

END OF FIGURE

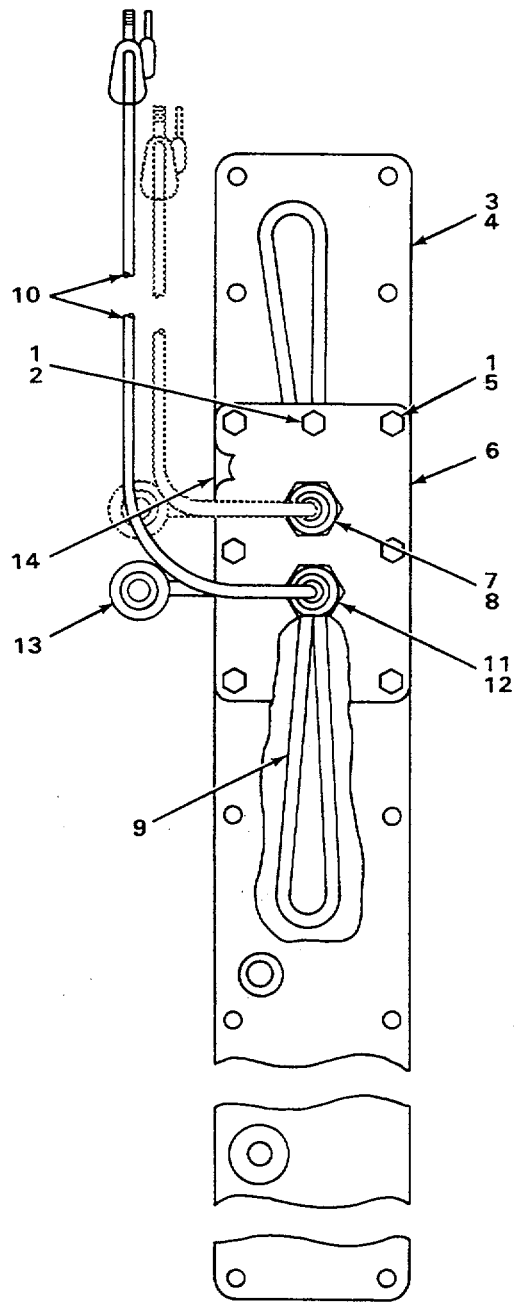
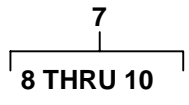

TA235446

FIGURE 113. WATER HEATER JACKET.

SECTION II

(1) ITEM NO	(2) SMR CODE	(3) FSCM	(4) PART NUMBER	(5) DESCRIPTION AND USABLE ON CODES (UOC)	(6) QTY
-------------------	--------------------	-------------	-----------------------	--	------------

GROUP 60 STEAM BOILERS, WATER HEATERS, HEATING UNITS, BURNERS

GROUP 6015 WATER HEATER ASSEMBLY

FIG 113 WATER HEATER JACKET

1	PFOZZ	11083	3B4506	WASHER, LOCK	8
2	PFOZZ	11083	L1351	BOLT, MACHINE	2
3	PFOZZ	11083	6N83	COVER	1
4	PFOZZ	11083	6L5503	GASKET	1
5	PFOZZ	96906	MS90728-66	SCREW, CAP, HEXAGON H	6
6	PFOZZ	11083	2P4622	FLANGE	1
7	PFOFF	11083	2P4624	HEATER	2
11	PFOZZ	11083	2P4621	GASKET	2
12	PFOZZ	11083	1K4709	WASHER	4
13	PFOZZ	11083	6N1604	CAP ASSEMBLY	1
14	PFOZZ	11083	2P4620	GASKET	1

END OF FIGURE

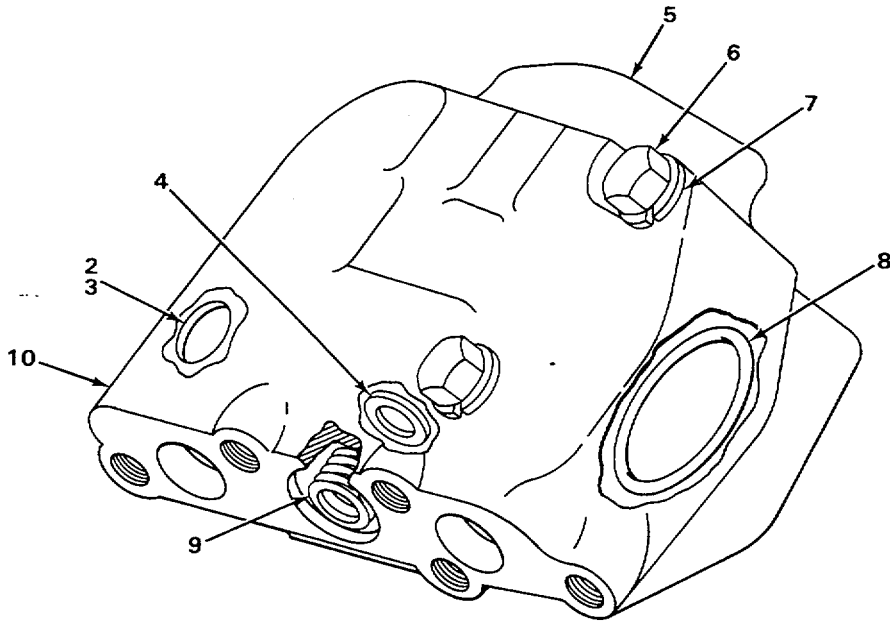
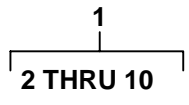

TA235447

FIGURE 114. EXTERNAL QUICK DROP VALVE.

SECTION II					
(1)	(2)	(3)	(4)	(5)	(6)
ITEM	SMR	FSCM	PART	DESCRIPTION AND USABLE ON CODES (UOC)	QTY
NO	CODE	FSCM	NUMBER		

GROUP 74 CRANES, SHOVELS, AND EARTH MOVING EQUIPMENT COMPONENTS

GROUP 7427 MISCELLANEOUS VALVES

FIG 114 EXTERNAL QUICK DROP VALVE

1	PFOFF	11083	6J608	VALVE , QUICK DUMP	1
6	PFOZZ	20680	6028	.BOLT, MACHINE	2
7	PFOZZ	96906	MS35340-50	.WASHER, LOCK	2

END OF FIGURE

1
2 THRU 9

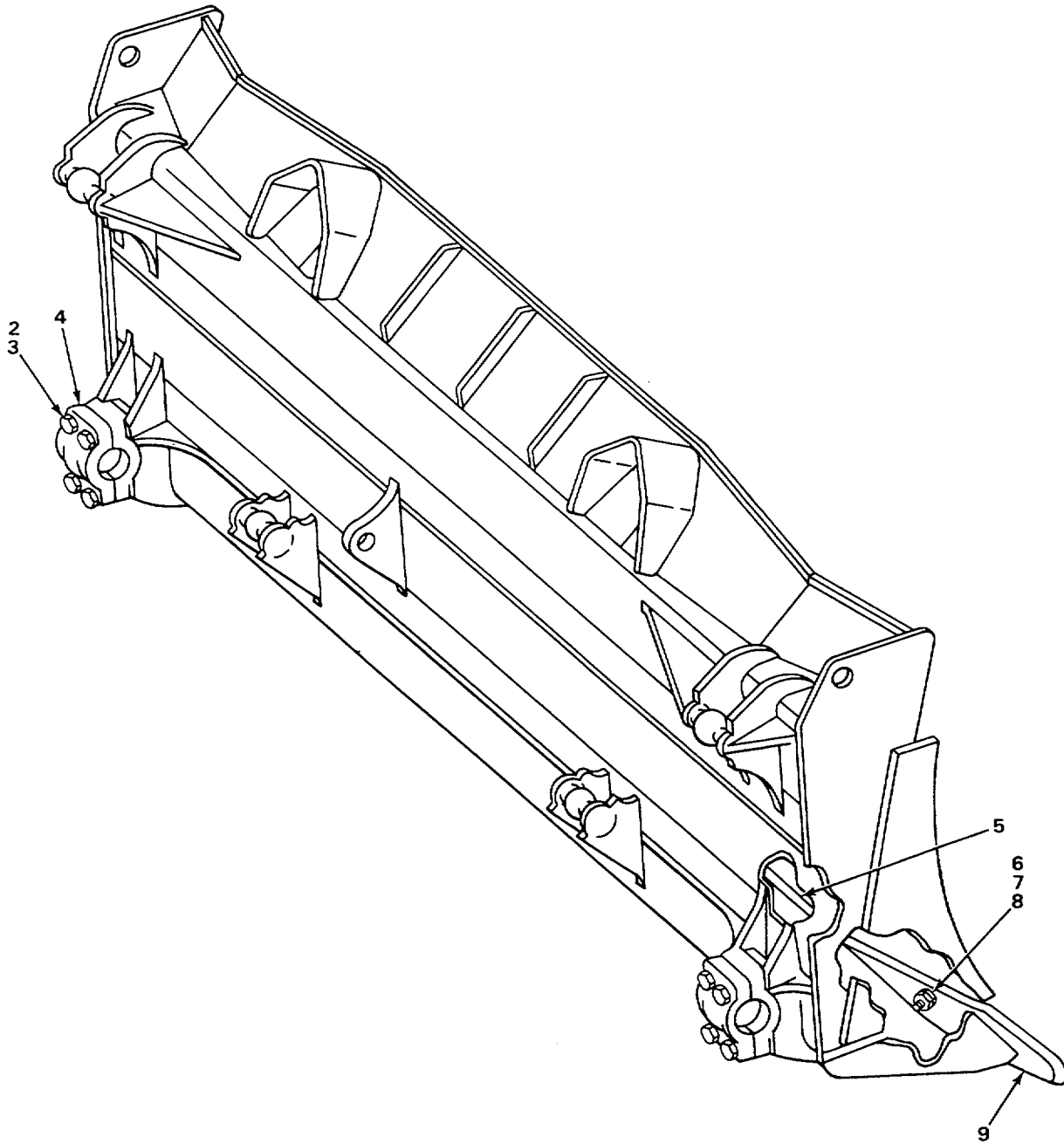

TA235448

FIGURE 115. STRAIGHT BULLDOZER BLADE.

SECTION II					
(1)	(2)	(3)	(4)	(5)	(6)
ITEM	SMR	FSCM	PART	DESCRIPTION AND USABLE ON CODES (UOC)	QTY
NO	CODE		NUMBER		
GROUP 7435 MOLDBCARD ASSEMBLY					
FIG 115 STRAIGHT BULLDOZER BLADE					
1	PFOFF	11083	8J9027	BLADE, STRAIGHT	1
				UOC : T25	
2	PFOZZ	11083	9F6936	.SCREW, CAP, HEXAGON H	8
				UOC : T25	
3	PFOZZ	11083	9J3711	.RETAINER	4
				UOC : T25	
4	PFOZZ	11083	8J9013	.CAP	2
				UOC : T25	
5	PFOZZ	11083	8J8118	.CUTTING EDGE, MOLDBO	3
				UOC : T25	
5	PFOZZ	11083	9J1468	.CUTTING EDGE USE WITH BULLDOZER SERIAL RANGE 29V1 AND UP	1
				UOC : T25	
6	PFOZZ	11083	4J9058	.BOLT, SQUARE NECK	35
				UOC : T25	
6	PFOZZ	11083	4J9208	.BOLT	35
				UOC : T25	
7	PFOZZ	11083	2J3507	.NUT, PLAIN, HEXAGON	35
				UOC : T25	
8	PFOZZ	11083	3K5234	.WASHER, FLAT	35
				UOC : T25	
9	PFOZZ	11083	9J1479	.END BIT, MOLDBOARD R H	1
				UOC : T25	
9	PFOZZ	11083	9J1480	.END BIT, MOLDBOARD L H	1
				UOC : T25	
9	PFOZZ	11083	9J1472	.BIT, LEFT HAND USE WITH BULLDOZER SERIAL RANGE 29V1 AND UP	1
				UOC : T25	
9	PFOZZ	11083	9J1473	.BIT, RIGHT HAND USE WITH BULLDOZER SERIAL RANGE 29V1 AND UP	1
				UOC: T25	
9	PFOZZ	11083	8J811L6	.BIT, LEFT HAND USE WITH BULLDOZER SERIAL RANGE 29V1 AND UP	1
				UOC : T25	
9	PFOZZ	11083	8J8117	.BIT, RIGHT HAND USE WITH BULLDOZER SERIAL RANGE 29V1 AND UP	1
				UOC: T25	

END OF FIGURE

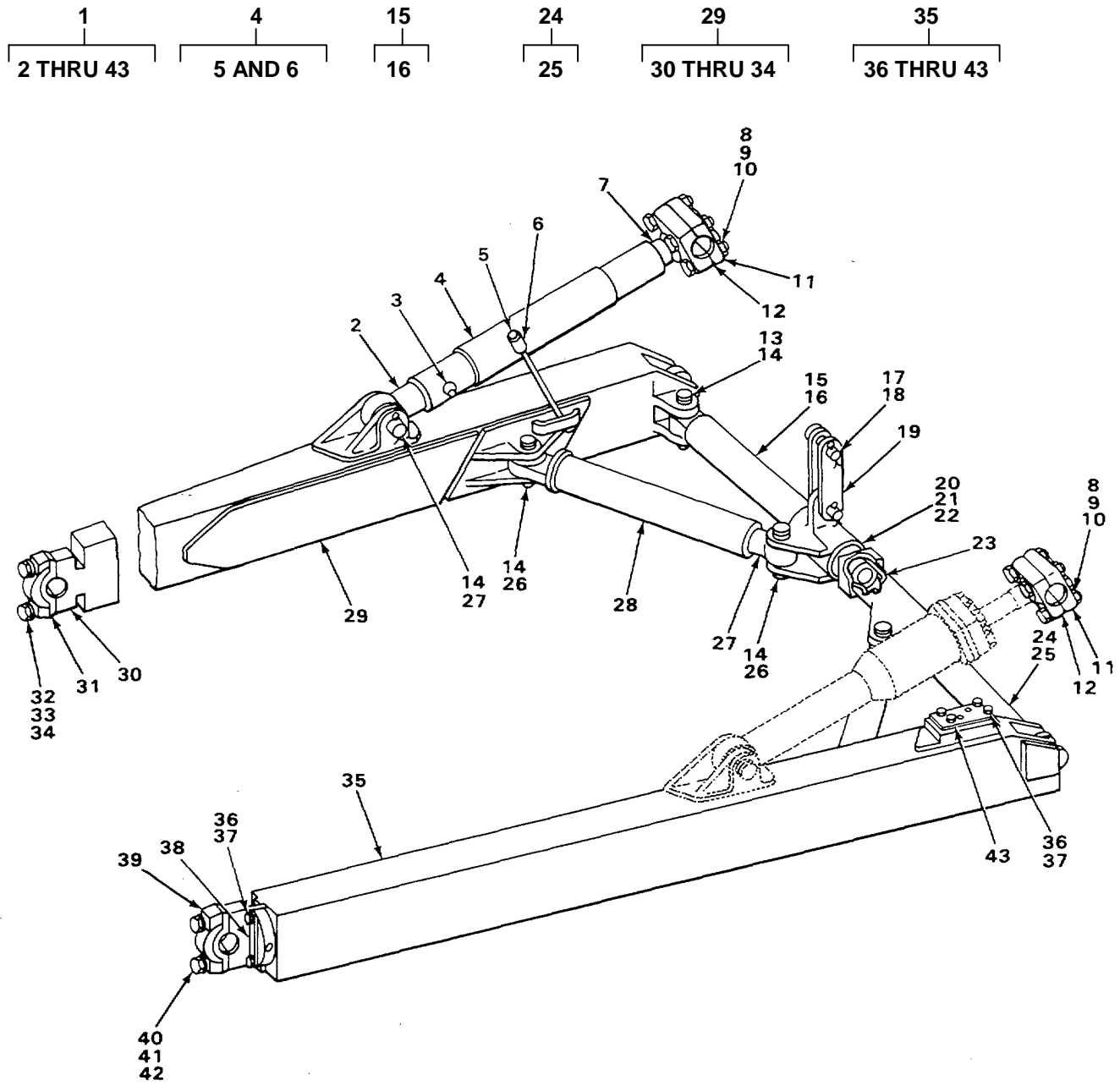

TA235450

FIGURE 116. BULLDOZER PUSH ARM.

SECTION II					
(1)	(2)	(3)	(4)	(5)	(6)
ITEM	SMR	FSCM	PART	DESCRIPTION AND USABLE ON CODES (UOC)	QTY
NO	CODE		NUMBER		

GROUP 7436 LIFT ARMS AND PIVOT ASSEMBLIES

FIG 116 BULLDOZER PUSH ARM

1	PFOFF	11083	8J9196	PUSH ARM GROUP..... UOC: T25	1
3	PFOZZ	96906	MS15003-1	.FITTING, LUBRICATION..... UOC : T25	2

END OF FIGURE

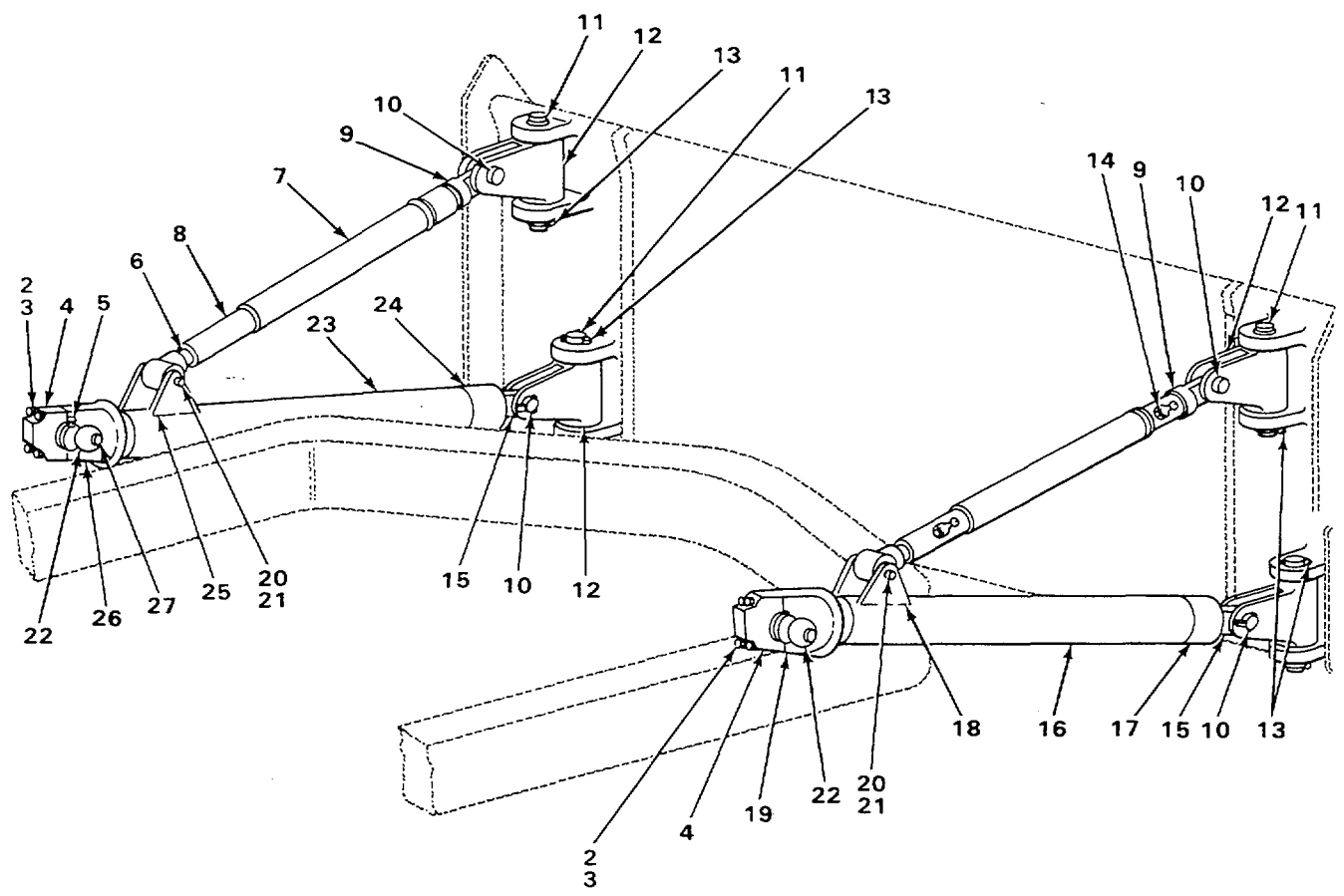
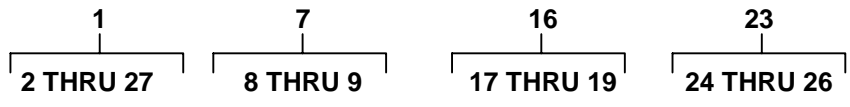

TA235451

FIGURE 117. ARM AND BRACE.

SECTION II					
(1)	(2)	(3)	(4)	(5)	(6)
ITEM	SMR	FSCM	PART	DESCRIPTION AND USABLE ON CODES (UOC)	QTY
NO	CODE		NUMBER		
				GROUP 7436 LIFT ARMS AND PIVOT ASSEMBLIES	
				FIG 117 ARM AND BRACE	
1	XDOFF	11082	4J218	ARM AND BRACE	1
				UOC: T24	
14	PFOZZ	96906	MS15003-1	.FITTING, LUBRICATION.....	4
				UOC : T24	

END OF FIGURE

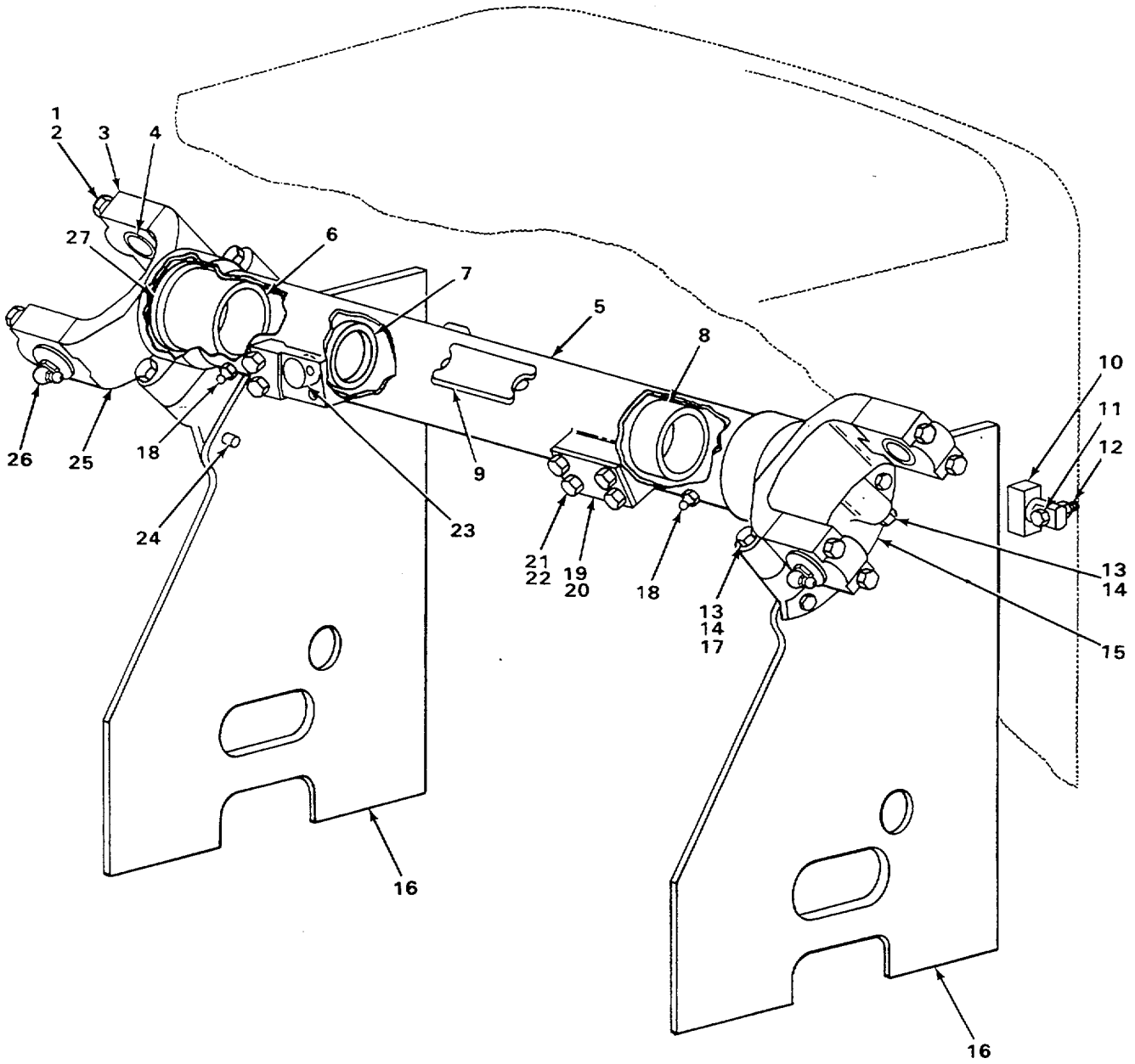
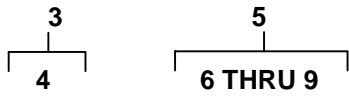

TA235452

FIGURE 118. BLADE CYLINDER MOUNTING.

SECTION II

TM5-2410-234-20P

(1) ITEM NO	(2) SMR CODE	(3) FSCM	(4) PART NUMBER	(5) DESCRIPTION AND USABLE ON CODES (UOC)	(6) QTY
				GROUP 7436 LIFT ARMS AND PIVOT ASSEMBLIES	
				FIG 118 BLADE CYLINDER MOUNTING	
1	PFOZZ	11083	1D4617	CAP SCREW	8
2	PFOZZ	96906	MS35338-51	WASHER, LOCK	8
3	PFOOO	11083	9J5283	CAP ASSEMBLY	4
4	PFOZZ	11083	9J5284	BEARING	1
5	AOOOO	11083	7J4583	TUBE ASSEMBLY	1
6	PFOZZ	11083	7J1335	BEARING	2
7	PFOZZ	11083	5F1474	PLUG, EXPANSION	2
8	PFOZZ	11083	7J1336	BEARING	2
9	PFOZZ	11083	7J4582	SUPPORT	1
10	PFOZZ	11083	2J3207	PIN, STRAIGHT, HEADED	2
11	PFOZZ	96906	MS90728-89	SCREW, CAP, HEXAGON H	2
12	PFOZZ	11083	1P1396	NUT	2
13	PFOZZ	11083	9S1322	BOLT, MACHINE	8
14	PFOZZ	11083	9H1031	WASHER, FLAT	12
15	PFOZZ	11083	4J5130	BRACKET	2
16	PFOZZ	11083	8J9827	PLATE	2
17	PFOZZ	11083	2J3505	NUT, PLAIN, HEXAGON	4
18	PFOZZ	96906	MS15003-5	FITTING, LUBRICATION	2
19	PFOZZ	11083	5J5118	PLATE	2
20	PFOZZ	11083	8J8004	GASKET	2
21	PFOZZ	11083	S1566	BOLT, MACHINE	8
22	PFOZZ	96906	MS35340-50	WASHER, LOCK	8
23	PFOZZ	11083	5J5120	PIN	2
24	PFOZZ	11083	1P3864	SCREW, CAP, HEXAGCN H	4
25	PFOZZ	11083	9J5258	YOKE	2
26	PFOZZ	96906	MS15003-6	FITTING, LUBRICATION	4
27	PFOZZ	11083	3J1984	SEAL	2

END OF FIGURE

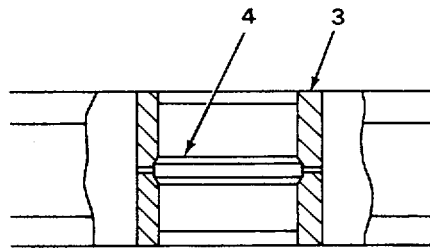
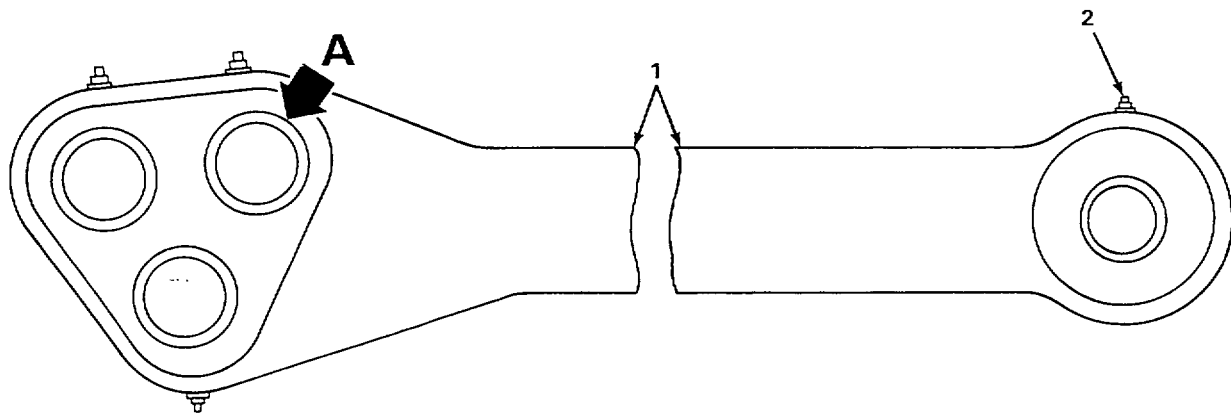

VIEW A

TA235456

FIGURE 119. RIPPER LINK.

SECTION II

(1) ITEM NO	(2) SMR CODE	(3) FSCM	(4) PART NUMBER	(5) DESCRIPTION AND USABLE ON CODES (UOC)	(6) QTY
-------------------	--------------------	-------------	-----------------------	--	------------

GROUP 7465 ROOTERS, RIPPERS, PLOWS,
HARROWS

FIG 119 RIPPER LINK

2	PFOZZ	96906	MS15003-1	FITTING, LUBRICATION UOC: T25	4
---	-------	-------	-----------	--	---

END OF FIGURE

SECTION II					
(1)	(2)	(3)	(4)	(5)	(6)
ITEM	SMR		PART		
NO	CODE	FSCM	NUMBER	DESCRIPTION AND USABLE ON CODES (UOC)	QTY
GROUP 95 GENERAL USE STANDARDIZED PARTS					
GROUP 9501 BULK MATERIEL					
FIG BULK					
1	PFOZZ	11083	5P 747	CABLE	V
2	PFOZZ	11083	5P 695	CONDUIT.....	V
3	PFOZZ	11083	5P182	HOSE.....	V
4	PFOZZ	11083	5P734	HOSE.....	V
5	PFOZZ	11083	5P735	HOSE.....	V
6	PFOZZ	11083	3P6048	HOSE ASSEMBLY, NONME.....	V
1	PFOZZ	11083	3P6047	HOSE ASSEMBLY, NONME.....	V
8	PFOZZ	11083	3P6049	HOSE ASSEMBLY, NONME.....	V
9	PFOZZ	11083	5P0179	HOSE, NONMETALLIC.....	V
10	PFOZZ	11083	5P1263	HOSE, NONMETALLIC.....	V
11	PFOZZ	11083	5P1442	HOSE, NONMETALLIC.....	V
12	PFOZZ	11083	5P178	HOSE, NONMETALLIC.....	V
13	PFOZZ	11083	9S247	HOSE, NONMETALLIC.....	V
14	PFOZZ	11083	5P1259	HOSE, NONMETALLIC.....	V
15	PFOZZ	11083	5P1257	HOSE, PREFORMED.....	V
16	PFOZZ	11083	5P5633	TUBE.....	V
17	PFOZZ	11083	5P5996	TUBE.....	V
18	PFOZZ	11083	5P1277	TUBE.....	V
19	PFOZZ	11083	5P1198	TUBE, METALLIC.....	V
20	PFOZZ	11083	5P1200	TUBE, METALLIC.....	V
21	PFOZZ	11083	5P1201	TUBE, METALLIC.....	V
22	PFOZZ	11083	5P5628	TUBE, METALLIC.....	V
23	PFOZZ	11083	5P5630	TUBING.....	V
24	PFOZZ	11083	5P0385	TUBING, NONMETALLIC.....	V
25	PFOZZ	11083	5P497	WIRE.....	V
26	PFOZZ	11083	5P616	WIRE.....	V
27	PFOZZ	11083	5P6642	WIRE.....	V
28	PFOZZ	92194	1879-0	WIRE ELECTRICAL.....	V
29	PFOZZ	81349	M16878/1BFB2	WIRE, ELECTRICAL.....	V
30	PFOZZ	11083	5P5632	WIRE, ELECTRICAL.....	V
31	PFOZZ	11083	5P5621	WIRE, ELECTRICAL.....	V
32	PFOZZ	81349	M16878/3BMG0	WIRE, ELECTRICAL.....	V
33	PFOZZ	11083	5P5624	WIRE, ELECTRICAL.....	V
34	PFOZZ	81349	M16878/1BKE0	WIRE, ELECTRICAL.....	V
35	PFOZZ	11083	6A3626	WIRE, ELECTRICAL.....	V

END OF FIGURE

BULK-1

CROSS- REFERENCE-INDEXES

NATIONAL STOCK NUMBER INDEX

STOCK NUMBER	FIG.	ITEM	STOCK NUMBER	FIG.	ITEM
5306-00-003-0681	118	13	5310-00-045-5001	94	43
5330-00-005-0606	15	27		96	28
5330-00-005-0607	15	11		97	27
5310-00-005-0781	13	21		102	9
	13	28		104	17
	1s	13		114	7
	58	52		118	22
	69	13	4730-00-048-1788	60	1
	69	18	5310-00-050-3477	72	27
	69	25		73	24
	72	6	4730-00-050-4208	26	1
	72	28		79	11
	73	8		79	19
	73	26		79	38
	74	7		107	13
	76	2		108	2
	81	16		116	3
	82	2		117	14
	98	10		119	2
	99	3	5315-00-059-0205	47	3
5305-00-005-0896	32	33	5305-00-068-7837	8	16
	36	6	5305-00-071-2055	58	23
5305-00-005-0898	32	20		118	11
5355-00-007-9980	32	3	5305-00-071-2069	27	5
5306-00-008-5943	27	14		56	39
3110-00-011-9935	105	15		70	14
5920-00-012-0151	43	36		74	32
	44	26		75	10
4730-00-013-7397	7	1		76	14
	110	8		84	3
	112	19		85	9
5315-00-017-1893	26	5		101	2
5315-00-018-9396	84	17		102	17
6240-00-019-3093	32	24	5305-00-071-2076	101	9
5310-00-042-6376	40	26		102	22
	41	22	5305-00-071-2505	15	4
	81	6		40	28
	98	14		41	23
4730-00-042-8988	15	15	5305-00-071-2506	110	5
3830-00-044-1614	114	1	5330-00-074-3771	105	6
5310-00-045-3299	32	18	5360-00-076-1478	46	9
5310-00-045-5001	30	2	5310-00-076-1504	67	1
	37	8	5310-00-080-6004	3	11
	51	26		7	30
	52	16		8	33
	68	14		12	24
	74	10		14	8
	75	1		15	5
	79	26		18	3
	93	45		38	2

CROSS- REFERENCE-INDEXES

NATIONAL STOCK NUMBER INDEX					
STOCK NUMBER	FIG.	ITEM	STOCK NUMBER	FIG.	ITEM
5310-00-080-6004	39	37	4730-00-117-3958	97	36
	40	21	5310-00-117-4788	2	6
	56	24		6	13
	57	8		7	18
	58	44		8	33
	72	23		13	14
	73	22		17	12
	85	6		19	9
	93	34		23	5
	94	32		24	21
	95	2		25	3
	98	34		26	26
	99	19		39	27
	100	7		44	18
	102	11		56	7
	103	3		76	5
5340-00-081-5647	7	20		95	8
2940-00-084-7543	10	13	5310-00-118-3035	57	33
5930-00-084-7570	32	15		58	24
4730-00-089-2515	15	13		93	22
	112	14		94	20
5330-00-090-8363	4	1		96	8
2540-00-101-4738	67	14		97	7
	68	4	5307-00-118-3133	38	15
4330-00-103-5502	55	1		55	10
5310-00-109-7638	16	1	5920-00-118-8195	40	13
	93	52		41	26
	94	50	5940-00-118-8836	48	11
	96	31		50	15
	97	31	5330-00-125-8035	113	4
	104	18	2940-00-125-9544	3	18
	105	38	2590-00-126-3730	43	18
6620-00-111-7089	110	16		44	19
2815-00-113-7925	1	22	2815-00-130-3691	7	3
5305-00-115-9526	6	28	4710-00-131-1610	8	7
	7	16	5330-00-131-1649	26	47
	17	11	5306-00-133-2090	45	37
	19	26	5365-00-136-2006	13	22
	39	38	5305-00-138-0335	9	17
	43	27		15	22
	45	24		58	47
	52	7	6680-00-138-4143	105	22
	72	22	5330-00-138-4418	93	47
	73	21		94	45
	98	11		96	22
	99	5		97	21
5360-00-116-0448	14	11	5340-00-138-4446	118	7
2910-00-116-3227	14	10	4730-00-138-8118	8	3
4730-00-117-3958	57	1	5310-00-139-7030	75	16
	96	33	4730-00-143-3941	56	15

CROSS- REFERENCE-INDEXES

NATIONAL STOCK NUMBER INDEX						
STOCK NUMBER	FIG.	ITEM	STOCK NUMBER	FIG.	ITEM	
5940-00-143-4774	50	4	4730-00-193-0871	12	12	
	51	3	5340-00-195-8288	70	21	
	51	18	4730-00-196-2055	112	17	
	52	6	4720-00-198-5808	BULK	9	
5940-00-143-4775	32	30	5940-00-201-8938	45	17	
	49	12	4730-00-203-2866	8	28	
	49	24	4730-00-203-2965	7	9	
5940-00-143-4780	32	27		7	36	
	34	4		7	45	
	34	9		7	53	
	40	12	4730-00-204-3491	10	9	
	40	17	2815-00-204-9666	3	5	
	41	6	5365-00-205-4711	26	32	
	41	16	5340-00-207-9110	3	8	
	43	9	5310-00-209-1869	38	26	
	43	35		40	27	
	44	31		41	24	
	50	14		44	4	
	5940-00-143-4793	35	8		81	7
		38	9		98	15
		39	42	5310-00-209-4516	72	34
		42	5		73	31
43		22	5310-00-209-4771	1	12	
44		1	5330-00-216-8533	3	12	
44		22	5310-00-221-4696	7	31	
44		38		8	32	
5940-00-143-4794		32	9	5330-00-222-0143	3	9
	32	32	5340-00-223-7091	1	2	
	48	10	5310-00-224-0529	70	18	
5310-00-143-5722	39	19	5305-00-225-3843	82	18	
	98	23	5306-00-226-4825	6	18	
3110-00-144-8518	26	33		24	8	
5305-00-149-8345	68	15	5306-00-226-4827	26	37	
5305-00-151-9899	87	4	5306-00-226-4828	15	24	
2910-00-157-0650	15	16	5306-00-226-4829	82	15	
5330-00-165-1980	95	6	5306-00-226-4833	40	32	
5310-00-167-0721	111	5		41	2	
5330-00-167-5174	93	17	2920-00-231-7270	28	1	
	94	15	4730-00-236-2571	98	25	
4330-00-168-1861	54	12		99	10	
4730-00-172-0031	118	18		99	14	
4730-00-172-0034	118	26		99	22	
4730-00-172-0049	59	7	5306-00-240-0797	6	9	
5925-00-173-7651	32	28		100	2	
5365-00-175-5051	57	5	2530-00-243-9486	55	12	
2990-00-177-3449	11	10	5310-00-245-9841	27	9	
5330-00-190-4255	58	9	5340-00-246-2746	19	6	
6140-00-190-9828	45	22	5330-00-246-6380	23	28	
6210-00-191-2745	32	23	5325-00-249-5322	52	13	
2940-00-192-7417	10	3	9905-00-250-4399	87	3	

CROSS- REFERENCE-INDEXES

NATIONAL STOCK NUMBER INDEX						
STOCK NUMBER	FIG.	ITEM	STOCK NUMBER	FIG.	ITEM	
5310-00-251-0088	4	18	5306-00-260-4508	46	1	
	9	16		50	24	
	10	5		51	11	
	10	16		52	12	
	12	19		56	8	
	13	13		58	3	
	17	10		69	27	
	18	6		73	11	
	23	10		81	13	
	38	19		93	32	
	39	5		94	30	
	40	20		104	29	
	52	8		5306-00-261-1153	42	12
	55	3		5310-00-261-2631	79	27
	57	47			79	34
	58	48		5340-00-261-4042	111	2
	69	9		5340-00-261-4066	111	3
	69	28		5306-00-263-4038	3	20
	72	12			38	18
	73	2		5306-00-263-7301	4	20
	85	8			8	12
	95	7			12	20
	102	14			13	10
	2990-00-251-3656	17		2	25	2
		18		1	26	35
	5305-00-253-5615	31		3	39	39
		86		1	43	26
		87		2	44	16
		87		4	57	41
	5305-00-253-5622	3		19	58	41
	5305-00-253-7625	70		19	69	15
	5306-00-253-7879	111		4	72	10
	5340-00-253-7912	45		36	72	10
51		8	73	1		
5365-00-255-1231	7	38	85	11		
4730-00-257-2117	112	16	113	2		
4730-00-258-1864	98	29	5306-00-263-8950	6	1	
	98	38	5306-00-263-8978	72	38	
5306-00-260-4502	67	15	73	38		
	68	5	74	30		
5306-00-260-4508	6	6	5306-00-268-5798	79	9	
	6	12	5306-00-273-6357	9	12	
	8	24		13	31	
	12	4		27	7	
	18	5		105	34	
	19	18	5307-00-274-8196	17	7	
	24	13	5306-00-275-5012	26	48	
	37	10		118	21	
	38	3	4730-00-278-4596	57	39	
	40	22	4730-00-278-4814	26	42	

CROSS- REFERENCE-INDEXES

NATIONAL STOCK NUMBER INDEX					
STOCK NUMBER	FIG.	ITEM	STOCK NUMBER	FIG.	ITEM
4730-00-278-8368	8	5	3830-00-352-7612	79	7
	8	23	4730-00-352-8509	7	10
	8	27	2520-00-362-7883	66	6
	8	31	5310-00-362-7988	57	24
	24	4	2910-00-362-8071	15	9
5306-00-281-5599	103	13	5310-00-362-8168	40	31
5340-00-282-7505	58	34		41	4
5340-00-282-7519	8	18	5999-00-363-6240	112	5
5940-00-283-5281	39	13	5315-00-363-6577	46	11
	40	8	5365-00-363-9900	19	24
	41	11	2930-00-365-2152	7	12
	50	19	2815-00-365-2160	1	10
5306-00-285-1368	2	7	5365-00-365-2281	74	22
	6	30	5310-00-365-2282	2	2
	11	7	4730-00-367-5013	8	4
	23	24	2910-00-371-3389	7	6
	57	10		7	42
	58	45		7	50
5310-00-285-8867	26	34	3830-00-371-3414	79	6
4730-00-288-8055	1	13	5330-00-377-2750	23	7
4730-00-288-9391	8	29	2815-00-378-9145	7	8
	57	40		7	35
4730-00-289-0383	24	12		7	44
4730-00-289-1954	5	4		7	52
4730-00-289-2357	13	39	2815-00-395-4835	1	1
4720-00-293-7288	BULK	14	5940-00-399-6676	50	11
5330-00-297-5025	23	21	5305-00-401-5270	79	24
5330-00-297-5196	7	13	4730-00-401-8098	5	3
5330-00-297-5397	58	18	2930-00-402-8215	26	36
5330-00-297-7228	8	25	5340-00-402-9175	58	51
5310-00-297-8836	44	3	5306-00-402-9244	30	1
	81	11	5310-00-404-3784	67	6
	82	16		68	8
5330-00-297-9791	105	8		86	7
5310-00-298-8903	50	12		90	5
6625-00-333-9243	32	10	5310-00-404-3787	86	9
5330-00-339-6220	26	13	5310-00-404-3788	68	3
2815-00-341-1449	1	21	5315-00-406-7278	6	16
4710-00-341-1479	8	1	2540-00-407-0417	72	33
4710-00-341-1518	8	19		73	30
2815-00-341-1529	4	6	5310-00-407-9566	6	19
2815-00-341-1530	4	3		15	25
5310-00-347-4123	1	4		40	33
	69	23		41	3
6220-00-350-8204	37	3		82	8
	51	28	5365-00-408-7606	70	3
5340-00-351-6992	58	40	5307-00-409-7208	10	19
5340-00-351-7006	26	16	2590-00-410-1903	72	8
5305-00-352-7292	1	14		73	10
3830-00-352-7537	79	10	5305-00-411-0777	9	14

CROSS- REFERENCE-INDEXES

NATIONAL STOCK NUMBER INDEX					
STOCK NUMBER	FIG.	ITEM	STOCK NUMBER	FIG.	ITEM
5307-00-411-4501	55	2	5365-00-423-8884	112	2
5365-00-411-4584	54	4	2815-00-423-8899	1	20
	93	29	5365-00-423-9380	110	2
	94	27		112	21
	96	19	5310-00-423-9538	112	1
	97	18	2815-00-423-9788	1	9
	105	1	5340-00-423-9937	6	17
5310-00-413-4983	2C	37	5360-00-423-9986	7	29
	21	37	5306-00-424-0086	10	17
	22	8		27	1
5310-00-419-1363	67	2		46	19
	74	24		54	3
5365-00-419-3254	58	11		56	41
4720-00-421-3854	BULK	10		71	11
5306-00-423-8061	70	1		84	21
	74	23	5306-00-426-2865	23	31
4730-00-423-8075	7	26		95	28
4730-00-423-8080	7	7	5306-00-426-2920	38	25
	7	43	5306-00-426-2923	67	3
	7	51	5306-00-426-2926	58	42
5306-00-423-8117	56	25	5306-00-426-2932	7	23
	72	19		100	8
	73	18	5306-00-426-2934	69	30
	74	28		72	41
	76	8		73	37
	84	11		98	6
	104	19		99	1
5306-00-423-8194	12	18		104	33
	13	12	5306-00-426-2945	71	9
	19	8		74	14
	23	17		103	26
	24	28	5306-00-426-2974	24	27
	25	5	5306-00-426-3410	70	5
	26	43		71	3
	27	16	5340-00-426-4644	98	5
	37	5		99	18
	42	14	5340-00-426-4656	26	46
	51	31		39	36
	56	10	5306-00-426-5062	32	12
	57	46	5330-00-426-5652	23	25
	58	19	4730-00-427-5121	19	21
	75	18		24	37
	102	13	5330-00-429-3542	96	18
5310-00-423-8296	8	17		97	17
5340-00-423-8320	12	17	5310-00-431-7237	118	12
	13	11	5310-00-431-7239	12	28
	56	2		13	17
	112	20		70	15
5360-00-423-8384	1	16		71	12
5306-00-423-8807	103	20		74	29

CROSS- REFERENCE-INDEXES

NATIONAL STOCK NUMBER INDEX					
STOCK NUMBER	FIG.	ITEM	STOCK NUMBER	FIG.	ITEM
5310-00-431-7239	75	12	4730-00-484-0558	8	30
	76	12	5310-00-486-2505	56	36
5315-00-431-7315	4	2	5310-00-490-9859	70	6
	46	14		1	4
5310-00-432-4064	19	3		15	7
	24	9	5340-00-490-9869	72	7
	82	7		3	9
6220-00-433-5959	37	3	4730-00-491-9576	93	t
	51	30		4	8
5930-00-434-9121	32	2		5	16
5306-00-438-8600	45	10		04	5
	45	13	2910-00-493-7301	12	29
	45	18		3	41
5310-00-438-8604	45	9	5340-00-498-2939	45	34
	45	14	5310-00-498-8409	9	2
	45	19		1	8
5330-00-439-2716	6	14		7	5
5305-00-445-4630	93	42		8	11
	94	40	5340-00-499-9648	6	22
	6	25	5330-00-506-1475	54	8
	97	24	5310-00-507-5727	37	9
5310-00-445-4632	13	29		51	27
	56	6		52	17
	72	26	5315-00-514-1616	82	11
	73	25	5310-00-514-6849	3	2
	74	6		4	17
	74	12		9	3
	74	18		12	25
	74	21		14	7
	74	34		15	6
	75	6		18	'4
	76	3		27	17
	76	16		32	13
	98	8		37	6
	99	27		38	4
	104	32		39	6
5306-00-452-1354	10	14		40	23
5306-00-455-0460	75	21		42	13
4820-00-456-9921	57	19		43	25
5306-00-458-1930	19	4		44	17
5307-00-465-6789	55	10		45	25
5306-00-470-5543	39	1		46	23
2815-00-470-6516	4	14		50	25
5310-00-470-9833	70	7		51	10
	71	5		52	10
	115	8		55	11
5365-00-478-2920	54	15		56	1
3120-00-478-8919	72	29		57	13
	73	27		58	2
6150-00-481-3708	50	20		69	14

CROSS- REFERENCE-INDEXES

NATIONAL STOCK NUMBER INDEX					
STOCK NUMBER	FIG.	ITEM	STOCK NUMBER	FIG.	ITEM
5310-00-514-6849	72	11	5310-00-584-5272	85	18
	72	11		98	7
	72	24		99	2
	73	3		101	14
	75	19		102	21
	79	13		104	20
	81	12		105	33
	84	4	5330-00-584-6161	6	5
	85	7	5310-00-584-7888	58	43
	93	33		70	2
	94	31		118	2
	98	12	5310-00-584-7889	68	12
	99	4	5330-00-585-3186	24	15
	102	15	5330-00-585-4284	14	15
	104	30	5330-00-590-1064	6	11
	112	7	5310-00-595-6153	13	32
	113	1	5310-00-595-6378	14	4
4010-00-520-2334	4	22	5310-00-596-7691	32	19
2815-00-522-1995	4	7		42	9
5330-00-527-7706	23	22	5365-00-598-5255	12	11
5330-00-530-2525	58	50		12	15
5315-00-532-5746	109	2		12	31
5330-00-541-2111	26	44		13	3
5330-00-541-2701	24	36		13	9
5340-00-547-9875	32	11		13	43
	45	39	5330-00-599-2190	23	12
	50	26	5330-00-599-2938	105	10
	51	21	5330-00-599-2951	2	4
5940-00-549-6581	45	12	5330-00-613-6522	111	1
5310-00-550-3714	33	4	5340-00-618-0246	57	38
3110-00-554-5302	26	45	5365-00-618-5440	57	23
5330-00-555-3810	54	17	5315-00-619-2962	46	13
5330-00-557-8514	6	20	5340-00-620-5730	58	29
5330-00-562-1073	105	4	2910-00-620-6887	15	8
5310-00-579-4542	110	6	2930-00-635-8296	105	18
5330-00-580-1216	94	56	5306-00-637-4956	3	1
	96	29		4	19
5310-00-584-5272	1	3		6	12
	9	13		13	30
	27	2		15	10
	46	21		23	33
	51	24		26	15
	56	26		39	4
	69	21		41	21
	70	16		56	13
	72	18		57	25
	73	17		58	27
	76	9		69	11
	79	8		84	5
	84	2		100	6

CROSS- REFERENCE-INDEXES

NATIONAL STOCK NUMBER INDEX					
STOCK NUMBER	FIG.	ITEM	STOCK NUMBER	FIG.	ITEM
5306-00-637-4956	102	25	5305-00-724-7221	75	21
	103	2		102	8
5310-00-639-7664	85	5		104	16
5330-00-641-7914	4	4	5305-00-724-7222	30	4
5365-00-641-7941	4	5		93	51
6240-00-643-0687	36	2		94	49
4730-00-647-3207	24	6		96	30
5310-00-655-7646	103	14		97	30
5310-00-655-9370	90	9		105	37
	93	41	5305-00-725-2317	2	5
	94	39		6	7
	96	24		7	11
	97	23		10	4
4710-00-657-9693	7	41		11	1
4710-00-657-9694	7	5		14	6
4710-00-657-9697	7	49		17	9
5330-00-663-5075	24	35		23	14
5330-00-663-5705	93	43		26	19
	94	41		56	19
	96	26		57	14
	97	25		58	16
5330-00-684-2974	4	16		69	26
5306-00-685-2384	2	7	5310-00-725-7382	3	16
	58	47		6	23
5310-00-685-2973	82	19		23	20
5306-00-698-2150	8	24		58	30
	23	11		79	12
	26	10	6145-00-726-7275	BULK	32
2815-00-707-6576	1	17	5355-00-730-8027	53	10
5305-00-708-3823	87	2	5365-00-734-2114	23	29
	87	4	4730-00-737-3364	12	10
5330-00-712-3241	4	15		12	14
5330-00-714-3704	57	15		12	30
5365-00-715-1152	14	13		13	2
5930-00-715-1939	33	3		13	8
5315-00-716-1056	73	13		13	42
5305-00-719-5238	69	22	6220-00-756-8787	36	4
5340-00-720-6213	12	22	5365-00-762-6121	26	40
	13	5	5310-00-763-8905	1	8
	56	9		37	7
	57	49		51	25
	110	1		52	15
5305-00-721-5492	12	23		93	44
	13	15		94	42
	57	37		96	27
	56	33		97	26
	112	6	5310-00-768-0318	27	4
5305-00-724-7221	69	7		46	20
	74	9		51	23
	75	14		56	23

CROSS- REFERENCE-INDEXES

NATIONAL STOCK NUMBER INDEX					
STOCK NUMBER	FIG.	ITEM	STOCK NUMBER	FIG.	ITEM
5310-0-768-0318	72	20	5305-00-821-3869	101	11
	73	19	5365-00-824-1427	26	17
	74	31	5340-00-829-0483	56	4
	75	11	5310-00-833-9298	33	6
	101	13	5330-00-835-1189	9	9
2920-00-775-7691	105	32	5315-00-839-2325	98	22
	33	1	5315-00-839-2326	72	15
6220-00-778-7213	39	7		73	14
	43	17		98	19
	44	25	5315-00-839-5822	26	6
	50	27		46	12
	51	13	5315-00-844-3966	81	5
	52	11	5315-00-846-0126	79	32
	BULK	34	3020-00-846-1923	79	4
6145-00-780-9108	5	9	4730-00-846-2653	8	2
5305-00-781-3929	1	18	5325-00-846-8434	37	4
5330-00-801-3354	113	5		51	29
	54	5	2520-00-847-4351	8	21
	93	11	5330-00-848-9950	105	17
	94	9	5330-00-850-7586	14	2
	95	17	5310-00-851-2682	38	16
	96	20		39	26
	97	19	4730-00-851-6273	12	9
	98	30		13	7
	98	37	2930-00-852-1174	20	35
	104	6		21	35
5310-00-804-4806	105	2	5306-00-853-2024	93	40
	40	30		94	38
	41	14		96	23
	82	6		97	22
	BULK	33	5306-00-857-5672	98	13
6145-00-805-1719	74	16	3120-00-858-6240	13	24
5310-00-808-6604	118	14	5330-00-863-5549	55	6
5310-00-809-4058	13	34	5306-00-863-9890	15	17
	13	36	5330-00-869-6562	24	26
	40	25	5306-00-874-4001	20	4
	41	25		21	4
	46	4		51	22
5310-00-809-4061	69	16		104	27
5315-00-816-1794	7	32	5340-00-875-5251	7	48
	8	34	2815-00-879-3056	1	19
	13	35	5310-00-880-7745	1	15
5305-00-821-3869	3	1	5310-00-880-8186	74	15
	8	9		103	15
	11	9	4730-00-882-8621	8	26
	15	7		24	3
	17	4	5310-00-882-8876	14	5
	18	10	3110-00-888-3221	79	5
	23	6	5330-00-890-8104	93	1
	25	7		97	29

CROSS- REFERENCE-INDEXES

NATIONAL STOCK NUMBER INDEX					
STOCK NUMBER	FIG.	ITEM	STOCK NUMBER	FIG.	ITEM
5355-00-891-4401	53	6	5310-00-930-7013	104	21
	81	3	2930-00-930-9098	19	7
5330-00-893-7274	19	23	2590-00-930-9407	93	19
5330-00-894-0653	4	9		94	17
2940-00-894-6406	4	10		95	30
4730-00-900-3296	26	3	5340-00-931-7929	4	8
5310-00-905-4462	6	29	5330-00-931-8011	19	2
4730-00-911-9226	61	6	5330-00-931-8015	30	7
2940-00-911-9942	3	10	5330-00-931-8048	8	10
6620-00-912-9151	19	5	2910-00-932-0819	12	2
5330-00-913-6144	100	14	2920-00-932-0829	16	3
5330-00-913-8120	57	44	4730-00-936-5046	85	1
5330-00-914-5316	15	21		93	8
5330-00-914-5819	58	1		94	6
5330-00-914-5821	57	18		95	10
5330-00-914-5846	85	16	5340-00-938-5529	7	4
	101	1	5330-00-939-0610	56	34
	102	20	5330-00-939-0871	56	14
5306-00-916-1943	57	32	5310-00-944-5896	67	13
	58	25		68	6
	93	21	5330-00-948-2288	23	8
	94	19	5330-00-948-2292	23	1
	96	7	5330-00-948-2300	26	38
	97	6	4720-00-948-2315	26	50
	101	17	5330-00-948-4063	90	10
5310-00-919-2242	103	23		93	28
	118	17		94	26
3805-00-920-7472	11	22		96	6
5315-00-920-8200	98	18		97	38
4730-00-921-3245	57	21		101	16
5340-00-922-2596	112	4	4720-00-948-6037	4	11
5325-00-923-4575	112	3	2520-00-948-6065	22	3
5307-00-923-9983	55	10	5330-00-948-6068	6	4
5315-00-924-5894	70	20	5330-00-948-6482	57	2
4730-00-924-7125	23	30		96	34
4730-00-924-7886	3	13		97	37
	10	12		98	4
	24	1		99	26
	24	30	2990-00-948-9761	12	35
5330-00-925-4778	56	20	5330-00-948-9768	56	18
	57	4	2910-00-948-9962	12	32
	58	15		12	34
5306-00-930-5643	82	9	2530-00-949-0666	55	9
5330-00-930-5736	56	43	4330-00-949-0868	55	7
	58	22	2530-00-949-0874	55	8
5310-00-930-7013	56	31	5310-00-950-0039	57	7
	72	42	5310-00-950-2660	7	17
	73	36	5310-00-950-6980	55	5
	101	20	5330-00-950-8223	26	41
	102	18	5360-00-950-8251	3	7

CROSS- REFERENCE-INDEXES

NATIONAL STOCK NUMBER INDEX					
STOCK NUMBER	FIG.	ITEM	STOCK NUMBER	FIG.	ITEM
5360-00-950-8251	6	21	5310-01-051-2360	15	3
5330-00-952-8008	57	6		42	10
	98	2	5307-01-051-2364	15	14
	98	26	4730-01-051-3134	57	43
	9S	11		93	36
	99	15		94	34
	99	23		95	3
6220-00-953-4652	36	1		102	24
5305-00-959-2723	81	2		103	4
5330-00-974-7169	56	42	4730-01-051-5256	56	22
5305-00-984-6189	32	6		57	26
5330-00-989-3295	8	11		58	49
2910-00-989-3388	14	14		100	5
2815-00-994-7407	11	5	4730-01-051-5257	57	31
2910-00-994-7409	11	4		58	21
4730-00-995-1559	7	25		93	20
2910-00-999-3230	14	12		94	18
5330-00-999-5504	7	40		97	13
3830-01-017-4036	115	9		101	18
3830-01-017-4041	115	5	2530-01-051-6767	93	7
5330-01-017-6427	24	24		93	55
2990-01-017-6452	18	2		94	5
4820-01-017-6496	83	1		94	53
3030-01-017-8320	25	8		95	35
3030-01-017-8321	27	20		95	45
5306-01-017-8609	115	6		100	11
3830-01-018-4830	115	9		100	17
2940-01-018-4872	9	6		100	23
2940-01-018-4873	9	5		102	4
5330-01-024-2512	85	3	4720-01-051-6773	BULK	13
	93	39	5306-01-051-7598	114	6
	94	37	4720-01-051-7602	58	37
6645-01-024-5261	34	1		96	5
2920-01-026-9521	27	21		97	5
2520-01-028-8096	105	16		103	9
6620-01-029-3168	110	15		103	18
6220-01-037-5622	36	3		103	29
5330-01-043-5565	100	4		104	12
3830-01-047-9319	107	1		104	37
3830-01-047-9395	105	5	4730-01-051-7605	58	38
6685-01-048-2246	110	18		96	3
6620-01-048-4145	110	17		97	3
3830-01-048-4201	106	1		103	10
3830-01-048-4202	107	1		103	19
3830-01-048-4586	92	1		103	28
6645-01-048-4671	[11	6	4730-01-051-8745	7	24
2990-01-048-7804	17	6	2520-01-052-3917	93	49
5360-01-050-8009	26	4		94	47
5330-01-050-8135	24	20		96	16
2910-01-051-2299	14	3		97	15

CROSS- REFERENCE-INDEXES

NATIONAL STOCK NUMBER INDEX

STOCK NUMBER	FIG.	ITEM	STOCK NUMBER	FIG.	ITEM
5310-01-052-3924	38	22	5940-01-058-9112	41	18
5330-01-053-2691	105	36		42	4
3805-01-053-2692	56	33		43	15
3805-01-053-2703	95	23		43	23
5307-01-053-4540	3	6		44	12
2940-01-053-4642	3	17		44	23
4730-01-053-4687	23	2		49	7
2815-01-053-4712	85	15		49	18
9905-01-053-4808	87	3		50	16
9905-01-053-4809	87	3	5305-01-058-9145	32	33
5310-01-053-8056	103	32	5305-01-058-9146	32	17
5310-01-053-8076	70	13	2920-01-058-9147	BULK	25
	71	10	5940-01-058-9158	34	11
2940-01-058-8068	9	4	5330-01-058-9176	20	38
2940-01-058-8065	9	7		21	38
5310-01-058-8071	7	17		22	2
	8	32	2930-01-059-0826	22	1
	10	1	2920-01-059-0829	45	11
	82	21	5940-01-059-0873	48	9
2940-01-058-8094	10	2		50	13
2940-01-058-8095	10	3	6220-01-059-0874	36	5
5340-01-058-8097	17	1	2920-01-059-0878	50	10
	18	9	2920-01-059-0881	35	3
2940-01-058-8102	s	18		39	43
5330-01-058-8264	10	7		43	3
5940-01-058-9090	45	7		44	39
	50	23		48	12
2920-01-058-9099	35	4		50	7
	39	35	2920-01-059-0882	38	10
	40	2		39	11
	43	6		43	32
	43	12		44	29
	43	37		48	3
	44	5		50	8
	44	9	5360-01-059-0883	35	2
	44	37		39	44
	45	6		43	4
	45	26		44	40
	45	33		48	13
	51	7		50	6
	51	20	2920-01-059-0884	35	1
	52	4		38	11
	112	8		39	12
4730-01-058-9100	93	16		39	45
	94	14		43	5
5940-01-058-9112	40	6		43	33
	40	10		44	30
	40	19		44	41
	41	8		48	2
	41	12		50	5

CROSS- REFERENCE-INDEXES

NATIONAL STOCK NUMBER INDEX					
STOCK NUMBER	FIG.	ITEM	STOCK NUMBER	FIG.	ITEM
5920-01-059-0894	38	12	2540-01-063-0736	51	16
	39	8	4130-01-063-0737	48	7
5930-01-059-0930	38	13	2540-01-063-0776	BULK	26
5310-01-059-0992	33	5	4730-01-063-0817	24	14
4730-01-059-5352	19	29	5305-01-063-1423	81	8
	20	2	2940-01-063-4213	10	6
	21	1	4730-01-063-4216	100	19
	93	60	2920-01-063-7834	38	14
	97	33	5310-01-063-7852	33	2
5330-01-059-7141	54	20	4730-01-063-7866	58	38
5310-01-059-7159	54	16	5330-01-063-9839	24	32
5340-01-059-9346	38	23		40	4
4730-01-059-9435	7	33	5355-01-064-3851	32	16
	112	25	5330-01-064-7416	54	9
5340-01-060-0309	85	17	2590-01-064-7492	9	8
	101	3	2590-01-064-7493	20	36
	102	19		21	36
4730-01-061-3956	93	18		22	9
	94	16	2520-01-066-0510	82	17
	95	29	5340-01-066-0526	20	39
4730-01-061-7178	12	38		21	39
4730-01-062-0292	102	5	2920-01-066-0593	45	21
2520-01-062-5198	93	30		45	28
	94	28		50	21
4730-01-062-5203	93	57	2590-01-066-0613	105	20
	94	55	4720-01-066-0617	20	1
	95	43	2940-01-066-0618	10	11
4730-01-062-5206	98	1	4720-01-066-0619	9	11
	99	24	4720-01-066-4554	93	59
5340-01-062-5271	22	5		97	34
4730-01-062-5898	93	26	5306-01-066-4572	90	8
	94	24	4720-01-066-4587	BULK	12
	96	10	2530-01-066-8430	67	17
	97	9		68	1
	101	7	4730-01-066-8443	110	4
4720-01-062-5930	BULK	3	5365-01-066-8444	112	11
4730-01-062-5932	101	8	5310-01-066-8445	112	12
	101	25	2590-01-066-8457	45	16
5305-01-062-6007	105	31	2590-01-066-8471	45	1
4730-01-062-6010	93	27	2590-01-066-8472	45	27
	94	25	4730-01-066-8597	9	10
	96	13	5310-01-066-9171	2	3
	97	12	4720-01-066-9190	26	2
5935-01-062-7141	48	8	4720-01-067-1395	58	12
4730-01-062-9906	95	5	4720-01-067-1397	56	1
2510-01-063-0635	46	10	4720-01-067-1398	58	46
2510-01-063-0636	46	8	4720-01-067-1399	56	3
5307-01-063-0644	18	8	4720-01-067-1400	57	45
4730-01-063-0685	104	7	4720-01-067-1405	57	35
2540-01-063-0736	51	6	4720-01-067-1407	58	20

CROSS- REFERENCE-INDEXES

NATIONAL STOCK NUMBER INDEX					
STOCK NUMBER	FIG.	ITEM	STOCK NUMBER	FIG.	ITEM
5360-01-067-1418	105	26	5330-01-068-9828	15	18
5365-01-067-1426	93	25	5330-01-068-9829	3	15
	94	23	4730-01-069-0768	112	18
	96	12	4730-01-069-0769	112	23
	97	11	4730-01-069-0770	110	14
	101	6	5340-01-069-0790	18	7
	101	23	4730-01-069-0796	112	10
5330-01-067-1489	57	16	2530-01-069-0802	45	4
5330-01-067-1491	105	28		45	31
5330-01-067-2156	118	27	2510-01-069-0804	72	13
3110-01-067-2165	118	4		73	12
4720-01-067-2177	103	16	5305-01-069-0839	118	1
4720-01-067-2178	103	27	3020-01-069-0871	27	19
4720-01-067-2180	102	1	5340-01-069-0884	27	6
5330-01-067-2308	118	20	2520-01-069-0891	55	4
5330-01-067-2310	30	5	5340-01-069-0904	12	3
3020-01-067-5622	26	39	5360-01-069-1433	54	2
5365-01-067-5631	7	21	4730-01-069-5817	118	3
5365-01-067-5633	26	23	5330-01-069-7444	20	5
6145-01-068-0017	32	7		21	5
4720-01-068-2816	103	6	5330-01-070-4701	6	24
4730-01-068-6055	7	37	5940-01-079-1375	39	34
5365-01-068-6063	105	24	5365-01-090-1297	26	9
4820-01-068-6064	105	29	4720-01-093-7331	BULK	11
4730-01-068-6081	7	2	5330-01-093-8484	86	3
4730-01-068-6090	8	20	5310-01-094-8810	41	20
5325-01-068-6227	105	23		69	10
5325-01-068-6229	110	11		69	14
5340-01-068-7085	115	3	4730-01-095-0075	95	39
2815-01-068-7135	6	15		104	3
5935-01-068-7146	110	7	4730-01-095-0833	95	38
2540-01-068-7149	45	5	5310-01-095-1249	12	39
	45	32		73	39
4710-01-068-7274	BULK	19	5310-01-095-4631	69	8
6680-01-068-7287	5	1	5930-01-095-6194	34	6
5335-01-068-9671	105	30	5975-01-097-2100	82	12
4710-01-068-9713	8	13	5940-01-097-3578	50	3
4730-01-068-9722	104	11	5310-01-097-6720	69	21
4720-01-068-9733	101	4	5310-01-098-0624	45	38
5970-01-068-9734	54	19	5340-01-098-6683	58	13
5340-01-068-9739	8	14	2590-01-098-9329	39	3
2530-01-068-9752	65	1		49	16
4730-01-068-9756	96	4	5315-01-099-0060	98	21
	97	4	6350-01-100-4416	39	2
	104	13	5310-01-102-2478	72	4
	104	36	5340-01-103-3617	112	13
5330-01-068-9760	56	16	5920-01-103-3655	51	32
4730-01-068-9793	30	3	4720-01-103-3674	9	1
5330-01-068-9820	6	2	2990-01-103-3689	15	2
5330-01-068-9827	15	20	5975-01-103-3695	BULK	2

CROSS- REFERENCE-INDEXES

NATIONAL STOCK NUMBER INDEX

STOCK NUMBER	FIG.	ITEM	STOCK NUMBER	FIG.	ITEM
2990-01-103-3696	BULK	1	4730-01-163-7270	97	28
4720-01-103-3700	BULK	23		105	39
2990-01-103-6633	26	8	9905-01-163-9191	87	1
2990-01-103-6646	51	14	3040-01-164-7841	82	3
2990-01-103-6647	51	1	3120-01-164-8629	81	15
5133-01-103-6780	115	9		82	4
2990-01-103-6806	48	1	5315-01-164-8693	80	22
4720-01-103-6814	56	29	2590-01-165-1843	42	2
5133-01-103-6841	115	9		43	20
6145-01-103-7036	BULK	30	2590-01-165-5746	105	21
5310-01-105-9384	39	18	4730-01-165-6616	12	37
5340-01-107-4130	24	7		13	19
	24	31	3120-01-166-3685	81	10
5340-01-116-2640	8	8	5999-01-167-4779	46	6
5935-01-118-8884	50	9	5940-01-169-3889	45	8
5920-01-119-1896	40	15	4710-01-169-7206	BULK	20
	41	27	2530-01-169-7516	57	29
5310-01-123-1417	70	11	2530-01-169-7517	57	30
2590-01-123-5946	70	4	5306-01-170-1338	68	11
	71	6	5310-01-170-1508	32	5
5330-01-124-2451	54	14	5365-01-170-6440	93	38
	85	2		94	36
	93	9	2510-01-176-0750	74	8
	94	7	2540-01-176-2987	77	1
	95	11	2590-01-179-3017	109	4
	104	8	5315-01-179-4533	13	25
2930-01-127-2515	22	7	4730-01-179-5396	103	31
4730-01-129-2551	104	28	2540-01-181-0999	109	3
2930-01-143-0186	22	6	3120-01-182-4176	84	8
5340-01-150-1348	75	13		84	14
5340-01-151-9308	45	23		84	24
4730-01-156-9977	85	4	5920-01-182-4738	52	14
3040-01-158-9329	81	17	2530-01-184-1145	105	19
4730-01-159-7677	112	15	9390-01-185-5087	68	16
3040-01-160-1057	82	5	5306-01-185-5108	115	6
5310-01-160-2034	42	11	4720-01-186-2341	BULK	6
3020-01-160-3640	81	1	5355-01-189-1990	98	16
5340-01-160-3902	76	10	4720-01-190-1021	BULK	24
5305-01-160-4505	39	25	3020-01-190-1091	70	12
5310-01-160-4531	86	5		71	8
5307-01-161-9140	86	2	6145-01-191-3320	BULK	31
5310-01-162-0412	82	20	4720-01-192-1369	BULK	15
5310-01-162-6012	86	4	5999-01-193-5996	104	25
5315-01-162-6052	118	10	5306-01-195-4681	24	19
5340-01-163-0918	81	9		40	22
4820-01-163-7157	13	37		76	4
4730-01-163-7161	95	18		93	35
4730-01-163-7270	93	50		94	33
	94	48		95	1
	96	14	6140-01-199-4503	46	15

CROSS- REFERENCE-INDEXES

NATIONAL STOCK NUMBER INDEX					
STOCK NUMBER	FIG.	ITEM	STOCK NUMBER	FIG.	ITEM
5930-01-202-2506	32	15	4730-01-250-5907	11	6
4720-01-207-8480	58	36	4730-01-250-5939	15	26
4730-01-208-2036	03	11	4710-01-250-5962	8	6
4720-01-208-7077	95	12	4710-01-250-5963	8	6
4720-01-208-7078	96	1	4710-01-250-5965	24	5
	97	1	4730-01-250-7002	24	25
2590-01-208-9221	32	25	4730-01-250-7157	19	19
4720-01-208-9237	93	12	3040-01-250-8624	13	33
	94	10	4710-01-250-8633	23	34
	95	24	5940-01-250-8718	54	24
5305-01-209-8693	39	17	5940-01-250-8720	43	11
5306-01-210-1640	105	12		48	6
4710-01-216-2151	BULK	22		50	18
5310-01-216-7387	72	21		51	4
	72	21		51	15
	73	20		52	5
2590-01-222-2847	40	1	5940-01-250-8721	49	9
	41	13		49	21
2510-01-222-4513	72	5		50	17
	73	7	4710-01-251-0917	23	23
5306-01-223-4346	70	10	4710-01-251-0918	23	4
5325-01-223-7105	46	16	4710-01-251-0920	46	18
4310-01-227-5985	25	1	4720-01-251-0992	24	11
6145-01-229-2077	BULK	35	4720-01-251-1003	BULK	5
2590-01-229-7379	70	17	4710-01-251-1007	BULK	16
	71	13	4710-01-251-1224	24	2
5310-01-236-9898	32	4	5940-01-251-1325	27	12
	32	22	5940-01-251-1326	27	13
5320-01-237-0685	39	21	4720-01-251-3118	BULK	4
5310-01-237-3311	67	9	4730-01-252-7837	57	36
	68	19	4730-01-253-0500	57	34
4730-01-249-8409	58	8	4730-01-253-0501	57	27
4730-01-250-1566	13	38	4710-01-253-2746	57	50
4730-01-250-1570	12	13	4710-01-253-2747	105	40
	13	1	4710-01-253-2752	58	31
2920-01-250-1777	16	2	4720-01-253-2811	57	22
4730-01-250-3961	56	12	4710-01-253-2877	58	53
4730-01-250-3997	56	17	4710-01-253-3527	56	35
2930-01-250-4319	19	17	4710-01-253-3528	57	17
4710-01-250-4558	10	15	4710-01-253-3529	57	28
4730-01-250-5025	24	23	4710-01-253-3530	57	42
2520-01-250-5157	54	11	5330-01-253-4356	54	23
2520-01-250-5158	54	13	5365-01-253-4385	26	21
4710-01-250-5172	24	33	5325-01-253-4416	37	2
4730-01-250-5860	9	15		38	5
4730-01-250-5861	8	22		51	12
4730-01-250-5865	20	3	4710-01-253-4714	58	4
	21	3	5330-01-253-6465	19	20
4730-01-250-5867	12	36	5330-01-253-7088	24	18
4710-01-250-5871	12	7	5315-01-253-8918	26	30

CROSS- REFERENCE-INDEXES

NATIONAL STOCK NUMBER INDEX					
STOCK NUMBER	FIG.	ITEM	STOCK NUMBER	FIG.	ITEM
3120-01-253-8946	39	28	5305-01-255-9377	115	2
5340-01-253-8963	40	24	4710-01-257-1478	BULK	21
	41	19	2940-01-257-1534	7	3
3040-01-254-1118	81	4	4720-01-257-2353	BULK	7
5315-01-254-1310	68	17	4720-01-257-2354	BULK	8
5315-01-254-2278	46	7	5365-01-257-3281	105	7
5310-01-254-2279	52	9	5365-01-257-3305	105	11
5315-01-254-2374	68	22	5340-01-257-3341	69	19
5360-01-254-2385	57	9	5365-01-257-4621	105	25
5305-01-254-2462	42	7	5340-01-257-7789	85	12
5306-01-254-2463	68	20	5340-01-258-0340	72	16
5310-01-254-2486	57	11	5340-01-258-4867	104	14
5307-01-254-2498	38	20	5340-01-259-6427	75	17
5307-01-254-2502	54	7	5340-01-259-8962	72	32
5307-01-254-2506	90	4		73	29
5305-01-254-2516	19	11	4730-01-261-9432	103	8
	43	19	5340-01-262-4885	56	30
	44	15	2530-01-262-7616	63	1
	72	2	5315-01-263-4544	79	15
	73	5	3110-01-264-5996	79	18
5305-01-254-2511	19	14		79	36
	118	24	5330-01-265-2129	72	1
5305-01-254-2517	54	21		72	9
5360-01-254-2681	47	2		73	4
5310-01-254-4256	46	3	5306-01-266-7332	46	17
5310-01-254-4257	54	18	4730-01-267-6972	95	15
5340-01-254-4303	13	16		95	21
5310-01-254-5351	12	5	2520-01-268-5376	58	7
5340-01-254-5362	56	28	9905-01-268-7576	87	5
5365-01-254-5379	38	28	5935-01-269-0557	50	28
5365-01-254-6436	15	23	5365-01-269-8552	54	22
5340-01-254-7173	39	15	5340-01-271-4283	8	15
5340-01-254-7175	31	4			
5360-01-254-7243	13	26			
5360-01-254-8890	39	14			
5310-01-255-0110	67	5			
	68	9			
	86	8			
	90	6			
5310-01-255-0111	67	10			
5365-01-255-0924	26	11			
5340-01-255-0933	12	27			
5340-01-255-0934	56	37			
5340-01-255-0935	56	37			
5340-01-255-2756	69	20			
5340-01-255-3516	67	16			
5340-01-255-3577	8	8			
2815-01-255-6243	2	1			
5305-01-255-6490	67	11			
5310-01-255-9345	57	20			

CROSS-REFERENCE INDEXES

FSCM	PART NUMBER	PART NUMBER INDEX		FIG.	ITEM
			STOCK NUMBER		
99517	A180-119MILP2573 2		5330-01-124-2451	54	14
				85	2
				93	9
				94	7
				95	11
				104	8
78640	A2109		6625-00-333-9243	32	10
96152	A82-1		5315-00-839-2325	98	22
80020	A87769-10		5310-00-595-6378	14	4
11083	BS7024			67	7
88907	B22-48169		4730-00-882-8621	8	26
				24	3
55509	C7454		5365-00-255-1231	7	38
56442	DX2261			1	6
81349	F02A32V15A		5920-00-012-0151	43	36
				44	26
71400	HKP-HH/15		5920-00-118-8195	40	13
				41	26
55883	1PD5S9088		2920-00-231-7270	28	1
11083	IT94			87	3
31159	JM56		5310-00-042-6376	40	26
				41	22
				81	6
				98	14
11083	L1124		5330-00-190-4255	58	9
11083	L1143		5306-00-285-1368	2	7
				6	30
				11	7
				23	24
				57	10
				58	45
11083	L1178		5306-00-423-8069	70	1
11083	L1351		5306-00-263-7301	74	23
				4	20
				8	12
				12	20
				13	10
				25	2
				26	35
				39	39
				43	26
				44	16
				57	41
				58	41
				69	15
				72	10
72	10				
73	1				
85	11				
113	2				

CROSS-REFERENCE INDEXES

FSCM	PART NUMBER	PART NUMBER INDEX		FIG.	ITEM
			STOCK NUMBER		
11083	L1352		5306-00-426-2865	23	31
				95	28
11083	L1365		5340-01-271-4283	8	15
11083	L1547		4730-00-423-8080	7	7
				7	43
				7	51
11083	L2070		5306-00-698-2150	8	24
				23	11
				26	10
11083	L2119		5365-00-365-2281	74	22
11083	L2341		5310-00-261-2631	79	27
				79	34
11083	L364		2930-00-365-2152	7	12
81349	MIL-R-83248/2			93	37
				94	35
				95	4
				102	6
				103	5
96906	MS15003-1		4730-00-050-4208	26	1
				79	11
				79	19
				79	38
				107	13
				108	2
				116	3
				117	14
				119	2
96906	MS15003-5		4730-00-172-0031	118	18
96906	MS15003-6		4730-00-172-0034	118	26
96906	MS15006-1		4730-00-172-0049	59	7
96906	MS15570-623		6240-00-019-3093	32	24
96906	MS16562-45		5315-00-844-3966	81	5
96906	MS16624-1037		5365-00-715-1152	14	13
96906	MS17165-4578		6240-00-643-0687	36	2
96906	MS18154-58		5305-00-115-9526	6	28
				7	16
				17	11
				19	26
				39	38
				43	27
				45	24
				52	7
				72	22
				73	21
				98	11
				99	5
96906	MS21044N6		5310-00-950-0039	57	7
96906	MS21318-21		5305-00-253-5615	31	3
				86	1
				87	2
				87	4

CROSS-REFERENCE INDEXES

FSCM	PART NUMBER	PART NUMBER INDEX		FIG.	ITEM
			STOCK NUMBER		
96906	MS21318-41		5305-00-253-5622	3	19
96906	MS21333-34		5340-00-282-7519	8	18
96906	MS21333-57		5340-00-282-7505	58	34
96906	MS21333- 5		5340-00-720-6213	12	22
				13	5
				56	9
				57	49
				110	1
96906	MS24665-281		5315-00-839-2326	72	15
				73	14
				98	19
96906	MS24665-353		5315-00-839-5822	26	6
				46	12
96906	MS24665-490		5315-00-059-0205	47	3
96906	MS25036-108		5940-00-143-4780	32	27
				34	4
				34	9
				40	12
				40	17
				41	6
				41	16
				43	9
				43	35
				44	31
				50	14
96906	MS25036-109		5940-00-283-5281	39	13
				40	8
				41	11
				50	19
96906	MS25036-110		5940-00-143-4793	35	8
				38	9
				39	42
				42	5
				43	22
				44	11
				44	22
				44	38
96906	MS25036-153		5940-00-143-4774	50	4
				51	3
				51	18
				52	6
96906	MS25036-156		5940-00-143-4775	32	30
				49	12
				49	24
96906	MS27183-10		5310-00-809-4058	13	34
				13	36
				40	25
				41	25
96906	MS27183-14		5310-00-080-6004	3	11
				7	30
				8	33

CROSS-REFERENCE INDEXES

FSCM	PART NUMBER	PART NUMBER INDEX		FIG.	ITEM
			STOCK NUMBER		
96906	MS27183-14		5310-00-080-6004	12	24
				14	8
				15	5
				18	3
				38	2
				39	37
				40	21
				56	24
				57	8
				58	44
				72	23
				73	22
				85	6
				93	34
				94	32
				95	2
				98	34
	99	19			
	100	7			
	102	11			
	103	3			
96906	MS27183-15		5310-00-809-4061	46	4
				69	16
96906	MS35150-319		5305-00-959-2723	81	2
96906	MS35206-241		5305-00-984-6189	32	6
96906	MS35333-41		5310-00-167-0721	III	5
96906	MS35333-47		5310-00-550-3714	33	4
96906	MS35335-32		5310-00-596-7691	32	19
				42	9
96906	MS35338-42		5310-00-045-3299	32	18
96906	MS35338-45		5310-00-407-9566	6	19
				15	25
				40	33
				41	3
				82	8
96906	MS35338- 51		5310-00-584-7888	58	43
				70	2
				118	2
96906	MS35338-53		5310-00-584-7889	68	12
96906	MS35340-47		5310-00-655-9370	90	9
				93	41
				94	39
				96	24
				97	23
96906	MS35340-50		5310-00-045-5001	30	2
				37	8
				51	26
				52	16
				68	14
				74	10
				75	1

CROSS-REFERENCE INDEXES

FSCM	PART NUMBER	PART NUMBER INDEX		FIG.	ITEM				
			STOCK NUMBER						
96906	MS35340-50		5310-00-045-5001	79	26				
				93	45				
				94	43				
				96	28				
				97	27				
				102	9				
				104	17				
				114	7				
				96906	MS35690-624		5310-00-725-7382	3	16
								6	23
23	20								
58	30								
79	12								
38	16								
96906	MS35691-17		5310-00-851-2682	39	26				
96906	MS39158-3		4730-00-900-3296	26	3				
96906	MS39324-12-12		4730-00-936-5046	85	1				
				93	8				
				94	6				
				95	10				
96906	MS51500A4		4730-00-289-0383	24	12				
96906	MS51500A6		4730-00-995-1559	7	25				
96906	MS51504A4		4730-00-647-3207	24	6				
96906	MS51525-A8		4730-00-117-3958	57	1				
96906	MS51525A6		4730-00-491-9576	93	10				
				94	8				
				95	16				
				104	5				
96906	MS51525A8		4730-00-117-3958	96	33				
				97	36				
96906	MS5152584-6		4730-00-258-1864	98	29				
				98	38				
96906	MS51527A6		4730-00-143-3941	56	15				
96906	MS51884-10		4730-00-288-8055	1	13				
96906	MS51887-7		4730-00-193-0871	12	12				
96906	MS51967-20			75	15				
				79	25				
				105	13				
96906	MS51967-26		5310-00-880-8186	74	15				
				103	15				
96906	MS51968-11		5310-00-880-7745	1	15				
96906	MS51968-20		5310-00-763-8905	1	8				
				37	7				
				51	25				
				52	15				
				93	44				
				94	42				
				96	27				
				97	26				
96906	MS75004-1		5940-00-549-6581	45	12				

CROSS-REFERENCE INDEXES

FSCM	PART NUMBER	PART NUMBER INDEX		FIG.	ITEM
			STOCK NUMBER		
96906	MS90727-115		5305-00-719-5238	69	22
96906	MS90728-113		5305-00-071-2069	27	5
				56	39
				70	14
				74	32
				75	10
				76	14
				84	3
				85	9
				101	2
				102	17
96906	MS90728-120		5305-00-071-2076	101	9
				102	22
96906	MS90728-163		5305-00-724-7221	69	7
				74	9
				75	14
				75	21
				102	8
				104	16
96906	MS90728-164		5305-00-724-7222	30	4
				93	51
				94	49
				96	30
				97	30
				105	37
96906	MS90728-3		5305-00-071-2506	110	5
96906	MS90728-32		5306-00-226-4825	6	18
				24	8
96906	MS90728-34		5306-00-226-4827	26	37
96906	MS90728-35		5306-00-226-4828	15	24
96906	MS90728-36		5306-00-226-4829	82	15
96906	MS90728-40		5306-00-226-4833	40	32
				41	2
96906	MS90728-5		5305-00-068-7837	8	16
96906	MS90728-57		5305-00-721-5492	12	23
				13	15
				57	37
				58	33
				112	6
96906	MS90728-64		5305-00-725-2317	2	5
				6	7
				7	11
				10	4
				11	1
				14	6
				17	9
				23	14
				26	19
				56	19
				57	14
				58	16

CROSS-REFERENCE INDEXES

FSCM	PART NUMBER	PART NUMBER INDEX		FIG.	ITEM
			STOCK NUMBER		
96906	MS90728-64		5305-00-725-2317	69	26
96906	MS90728-65		5305-00-821-3869	3	1
				8	9
				11	9
				15	7
				17	4
				18	10
				23	6
				25	7
				101	11
96906	MS9072866		5305-00-782-9489	1	18
				113	5
96906	MS90728-7		5305-00-071-2505	15	4
				40	28
				41	23
96906	MS90728-75		5305-00-781-3929	95	9
96906	MS90728-8		5305-00-225-3843	82	18
96906	MS90728-89		5305-00-071-2055	58	23
				118	11
81349	M16878/1BFB2			BULK	29
81349	M1687E/1BKE0		6145-00-780-9108	BULK	34
81349	M16878/3BMG0		6145-00-726-7275	BULK	32
61208	M2048F		5310-00-362-8168	40	31
				41	4
74400	M2875		6220-00-953-4652	36	1
74400	M4233		6210-00-191-2745	32	23
28298	M5839		5310-00-209-4516	72	34
				73	31
81349	M7928/5-4		5940-01-079-1375	39	34
31349	M83248/2-905		5330-00-165-1980	95	6
81349	M83248/2-910		5330-00-167-5174	93	117
				94	15
81349	M83248/2-S20		5330-01-024-2512	85	3
				93	39
				94	37
82647	PDM-40		5925-00-173-7651	32	28
81321	PER53		2910-00-157-0650	15	16
81321	PER69		2940-00-125-9544	3	18
00198	PK379		5315-00-816-1794	7	32
				8	34
				13	35
18265	P100128		2940-00-084-7543	10	13
06848	P16598		5310-00-297-8836	44	3
				81	11
				82	16
18265	P16861		5330-00-894-0653	4	9
58553	P3C		4730-00-427-5121	19	21
				24	37
78286	S14-35-5017		5310-00-285-8867	26	34
11083	S1566		5306-00-275-5012	26	48
				118	21

CROSS-REFERENCE INDEXES

FSCM	PART NUMBER	PART NUMBER INDEX		FIG.	ITEM
			STOCK NUMBER		
11083	S1570		5306-00-426-2920	38	25
11083	S1575		5306-00-426-2923	67	3
11083	S1577		5306-00-260-4502	67	15
				68	5
11083	S1583		5306-00-426-2926	58	42
11083	S1587		5306-00-263-8978	72	38
				73	38
				74	30
11083	S1588		5306-00-637-4956	3	1
				4	19
				6	12
				13	30
				15	10
				23	33
				26	15
				39	4
				41	21
				56	13
				57	25
				58	27
				69	11
				84	5
				100	6
				102	25
				103	2
11083	S1594		5306-00-260-4508	6	6
				6	12
				8	24
				12	4
				18	5
				19	18
				24	13
				37	10
				38	3
				40	22
				46	1
				50	24
				51	11
				52	12
				56	8
				58	3
				69	27
				73	11
				81	13
				93	32
				94	30
				104	29
11083	S1595		5306-00-423-8117	56	25
				72	19
				73	18
				74	28

CROSS-REFERENCE INDEXES

FSCM	PART NUMBER	PART NUMBER INDEX		FIG.	ITEM
			STOCK NUMBER		
11083	S1595		5306-00-423-8117	76	8
				84	11
				104	19
11083	S1615		5306-00-261-1153	42	12
11083	S1619		5306-00-426-2932	7	23
				100	8
11083	S1621		5306-00-426-2934	69	30
				72	41
				73	37
				98	6
				99	1
				104	33
11083	S1973		5306-00-426-2945	71	9
				74	14
				103	26
11083	S532		5307-00-274-8196	17	7
15434	S658		5310-00-109-7638	16	1
				93	52
				94	50
				96	31
				97	31
				104	18
				105	38
11083	T225		5330-00-297-5196	7	13
11083	T573		5306-00-240-0797	6	9
				100	2
11083	T65		5306-00-426-2974	24	27
01843	WA1248		5310-00-143-5722	39	19
				98	23
12128	W55		3110-00-554-5302	26	45
57013	0-050026-0		6350-01-100-4416	39	2
11083	0L0829		2520-00-362-7883	66	6
11083	0L1329		5306-00-268-5798	79	9
11083	0L1546		4730-00-423-8079	7	26
19207	0516773-25			102	3
19207	0625930-103			101	5
19207	0625930-33			93	24
				94	22
				96	11
				97	10
19207	0625930-44			58	39
19207	0625930-99			101	22
19207	0630776-11			32	8
19207	0630776-16			27	11
19207	0630776-20			32	31
19207	0687274-16			112	24
19207	0687274-37			110	10
19207	0687274-35			110	9
19207	0687274-4			7	47
19207	0687274-60			112	22
19207	0937331-15			12	1

CROSS-REFERENCE INDEXES

FSCM	PART NUMBER	PART NUMBER INDEX		FIG.	ITEM
			STOCK NUMBER		
19207	0937331-30			13	18
30708	1-8MR0B			34	5
11083	1A1460		5306-00-273-6357	9	12
				13	31
				27	7
				105	34
11083	1A1884			1	11
11083	1A2029		5306-00-423-8194	12	18
				13	12
				19	8
				23	17
				24	28
				25	5
				26	43
				27	16
				37	5
				42	14
				51	31
				56	10
				57	46
				58	19
				75	18
				102	13
11083	1A744		5305-00-352-7292	1	14
11083	1A9109		5310-00-423-8296	8	17
11083	1A9575		5306-00-930-5643	82	9
58312	1B3057-00		5340-00-423-8320	12	17
				13	11
				56	2
				112	20
11083	184205		5310-00-347-4123	1	4
				69	23
11083	1B4207		5310-00-076-1504	67	1
11083	1B4209		5310-01-123-1417	70	11
11083	1B4210		5310-01-237-3311	67	9
				68	19
11083	1B4442		5310-00-221-4696	7	31
				8	32
11083	1B5355		5310-00-498-8409	9	2
				11	8
				17	5
				18	11
11083	1B9917		5360-00-423-8384	1	16
11083	1B9920		5360-00-076-1478	46	9
11083	1D3480			101	12
11083	1D4572		5305-00-411-0777	9	14
11083	1D4617		5305-01-069-0839	118	1
11083	1D4639		5306-00-426-3410	70	5
				71	3
11083	1D4717			3	21
11083	1D6259		5306-00-281-5599	103	13

CROSS-REFERENCE INDEXES

PART NUMBER INDEX

FSCM	PART NUMBER	STOCK NUMBER	FIG.	ITEM
11083	1D6945	5310-00-639-7664	85	5
11083	1F1344	4730-00-278-8368	8	5
			8	23
			8	27
			8	31
			24	4
11083	1F3278	4730-00-367-5013	8	4
11083	1F6068	4730-00-846-2653	8	2
11083	1F748	5310-00-445-4632	13	29
			56	6
			72	26
			73	25
			74	6
			74	12
			74	18
			74	21
			74	34
			75	6
			76	3
			76	16
			98	8
			99	27
			104	32
11083	1F7960	5310-00-595-6153	13	32
11083	1H4106	2530-01-066-8430	67	17
			68	1
11083	1H4393	5310-01-170-1508	32	5
11083	1H5165	5340-00-547-9875	32	11
			45	39
			50	26
			51	21
11083	1H5166	6220-00-778-7213	39	7
			43	17
			44	25
			50	27
			51	13
			52	11
11083	1H7365	2510-01-063-0635	46	10
11083	1H7366	2510-01-063-0636	46	8
11083	1H8128	5330-00-555-3810	54	17
11083	1J4384	5315-00-619-2962	46	13
11083	1J5791		79	33
11083	1J5835		79	21
11083	1J5924		79	29
11083	1J5940		79	30
11083	1J6309	5365-01-257-3305	105	11
11083	1J6503		79	2
11083	1J8668	5307-00-118-3133	38	15
			55	10
11083	1K4129		100	1
11083	1K4709		113	12

CROSS-REFERENCE INDEXES

PART NUMBER INDEX

FSCM	PART NUMBER	STOCK NUMBER	FIG.	ITEM
11083	1K6705	5306-00-133-2090	45	37
11083	1K6776	4730-01-250-5867	12	36
11083	1L3769	2910-01-051-2299	14	3
11083	1L480	4730-01-250-1570	12	13
			13	1
11083	1L482	4730-00-851-6273	12	9
			13	7
11083	1L5072	5315-00-532-5746	109	2
11083	1M1495	5315-01-254-1310	68	17
11083	1M2675	4710-01-253-2752	58	31
11083	1M3065	6220-00-433-5959	37	3
			51	30
11083	1M3070	6220-00-350-8204	37	3
			51	28
11083	1M3464	5340-01-255-0933	12	27
11083	1M5471	4820-00-456-9921	57	19
11083	1M6119	5306-00-438-8600	45	10
			45	13
			45	18
11083	1M6120	5310-00-438-8604	45	9
			45	14
			45	19
11083	1M620	5307-01-254-2498	38	20
11083	1M8649	2520-00-948-6065	22	3
58312	1P1367-00	5340-00-499-9648	6	22
11083	1P1396	5310-00-431-7237	118	12
11083	1P1711		93	6
			95	33
11083	1P1713		7	27
11083	1P2085	5365-01-269-8552	54	22
11083	1P2086	5305-01-254-2519	54	21
11083	1P3321	5315-01-099-0060	98	21
11083	1P3703	5330-01-043-5565	100	4
11083	1P3704	2520-01-052-3917	93	49
			94	47
			96	16
			97	15
11083	1P3707	5330-01-053-2691	105	36
11083	1P3864	5305-01-254-2517	19	14
			118	24
11083	1P4576	4730-01-051-3134	57	43
			93	36
			94	34
			95	3
			102	24
			103	4
11083	1P4577	4730-01-051-5256	56	22
			57	26
			58	49
			100	5
11083	1P4578	4730-01-051-5257	57	31

CROSS-REFERENCE INDEXES

PART NUMBER INDEX

FSCM	PART NUMBER	STOCK NUMBER	FIG.	ITEM
11083	1P4578	4730-01-051-5257	58	21
			93	20
			94	18
			97	13
			101	18
11083	1P4579	5340-01-060-0309	85	17
			101	3
			102	19
11083	1P4582	3805-01-053-2692	56	33
11083	1P4585	4730-01-163-7270	93	50
			94	48
			96	14
			97	28
			105	39
11083	1P5486	6620-01-029-3168	110	15
L1083	1P6411		74	2
			75	9
11083	1P6434	5330-01-069-7444	20	5
			21	5
11083	1P6459	2940-01-058-8068	9	4
11083	1P6694		86	6
11083	1P6704		84	26
11083	1P6832	5330-01-058-8264	10	7
11083	1P6834		10	18
11083	1P6886	4730-01-066-8443	110	4
11083	1P6908		100	12
			110	22
11083	1P7324	2920-00-932-0829	16	3
11083	1P7360	2940-01-018-4873	9	5
11083	1P7545		84	18
11083	1P7556		84	19
11083	1P7748	2940-01-058-8069	9	7
11083	1P840E	4730-01-068-9722	104	11
11083	1P8561	5365-01-066-8444	112	11
11083	1P8563	5310-01-066-8445	112	12
11083	1P9132	4730-01-069-0796	112	10
11083	1P9133		112	9
11083	1P9600	5330-01-059-7141	54	20
11083	1S1476	5340-01-068-9739	8	14
11083	1S2093		24	34
11083	1S2244	2530-01-069-0802	45	4
			45	31
11083	1S2254	2520-01-268-5376	58	7
11083	1S2365	2815-00-423-9788	1	9
11083	1S3403	5340-00-498-2939	45	34
11083	1S3618	5340-00-618-0246	57	38
11083	1S4173		7	28
11083	1S4284		7	14
11083	1S4349	2940-01-257-1534	7	3
11083	1S4810	5330-00-989-3295	8	11
11083	1S4915	2540-01-068-7149	45	5

CROSS-REFERENCE INDEXES

PART NUMBER INDEX

FSCM	PART NUMBER	STOCK NUMBER	FIG.	ITEM
11083	1S4915	2540-01-068-7149	45	32
11083	1S6385	5999-01-167-4779	46	6
58312	1S6595-00	5330-00-931-8048	8	10
11083	1S7139	5360-01-254-2385	57	9
11083	1S7251	5940-01-058-9090	45	7
			50	23
11083	1S7252	2920-01-066-0593	45	21
			45	28
			50	21
11083	1S763		23	27
11083	1S764	5330-00-948-2292	23	1
11083	1S7771	5365-00-408-7606	70	3
11083	1S7837	5940-01-250-8720	43	11
			48	6
			50	18
			51	4
			51	15
			52	5
11083	1S795	5330-00-948-2288	23	8
11083	1S8808		85	14
11083	1S9353		58	17
11083	1S969		45	1
11083	1S9691		69	17
11083	1S9692		69	17
11083	1S994	5340-01-151-9308	45	23
11083	1T416	5306-00-253-7879	111	4
11083	1T822	5306-00-452-1354	10	14
19207	1037036-1		48	4
19207	1037036-20		32	31
15434	108330	5310-00-486-2505	56	36
81859	11093	2990-00-251-3656	17	2
			18	1
91024	1155701	2540-01-176-2987	77	1
94135	12Z2007-260	5310-00-685-2973	82	19
14351	13XX3958	5306-00-685-2384	2	7
			58	47
15564	1377A	5310-00-251-0088	4	18
			9	16
			10	5
			10	16
			12	19
			13	13
			17	10
			18	6
			23	10
			38	19
			39	5
			40	20
			52	8
			55	3
			57	47

CROSS-REFERENCE INDEXES

PART NUMBER INDEX

FSCM	PART NUMBER	STOCK NUMBER	FIG.	ITEM
15564	1377A	5310-00-251-0088	58	48
			69	9
			69	28
			72	12
			73	2
			85	8
			95	7
			102	14
93329	1403-57	5310-00-833-9298	33	6
24617	141201		26	25
			26	28
95993	1577AL		58	10
19207	1862341-1		98	28
19207	1862341-38		98	31
			99	13
92194	1879-0		BULK	28
16764	1892243	2590-00-126-3730	43	18
			44	19
19207	1901021-130		51	19
19207	1901021-14		43	7
19207	1901021-162		51	5
19207	1901021-172		43	13
19207	1901021-76		44	35
19207	1913320-1		50	2
19207	1921369-11		10	10
19207	1985808-140		103	17
19207	19858018-19		96	2
			97	2
			103	7
19207	1985808-39		103	30
19207	1985808-50		104	35
19207	1985808-55		104	10
16764	1993781		29	1
			30	8
11083	2A1927	2910-00-362-8071	15	9
11083	2A4635	5306-00-263-4038	3	20
			38	18
11083	2A615	5330-00-297-5025	23	21
11083	2B2404	5999-00-363-6240	112	5
11083	2B2938	5315-00-363-6577	46	11
11083	2B3243	5340-01-255-3577	8	8
11083	2B5721	5365-00-423-8884	112	2
11083	2B7114	2815-00-423-8899	1	20
11083	2B7558	9390-01-185-5087	68	16
11083	2B7560		103	25
11083	2B8352	5310-00-507-5727	37	9
			51	27
			52	17
11083	2D1683	4730-00-278-4814	26	42
11083	2D2861	5360-01-254-7243	13	26
11083	2D6235	5310-01-160-2034	42	11

CROSS-REFERENCE INDEXES

PART NUMBER INDEX

FSCM	PART NUMBER	STOCK NUMBER	FIG.	ITEM
11083	2D7091	5310-01-255-9345	57	20
11083	2F808	5305-00-151-9899	87	4
11083	2F8584		1	23
11083	2F8874	2815-00-395-4835	1	1
11083	2G2588	5315-01-179-4533	13	25
11083	2H1190	5315-00-514-1616	82	11
11083	2H2534	5340-01-255-3516	67	16
58312	2H3504-00	5340-00-620-5730	58	29
11083	2H3757	5306-00-423-8807	103	20
11083	2H3788	5310-01-059-7159	54	16
11083	2H393L	5330-00-580-1216	94	56
			96	29
11083	2H5330	5306-00-863-9890	15	17
11083	2H5572	5330-00-527-7706	23	22
11083	2H6184	5330-00-339-6220	26	13
11083	2H6488	5305-01-062-6007	105	31
11083	2H8825	5365-00-618-5440	57	23
11083	2H9476		67	4
11083	2J1227		90	3
11083	2J3207	5315-01-162-6052	118	10
11083	2J3505	5310-00-919-2242	103	23
			118	17
11083	2J3507	5310-00-490-9859	70	6
			71	4
			115	7
11083	2J4624	3110-00-888-3221	79	5
11083	2J4626	3110-01-264-5996	79	18
			79	36
11083	2J4626		79	17
			79	35
11083	2J5668		79	23
			79	37
11083	2J7761		109	5
11083	2K3656		84	16
11083	2K4472	5330-00-506-1475	54	8
11083	2K4973	5310-01-058-8071	7	17
			8	32
			10	1
			82	21
11083	2K7468	5310-0L-160-4539	86	5
11083	2L8054	5940-00-118-8836	48	11
			50	15
11083	2L8066	5940-00-143-4794	32	9
			32	32
			48	10
11083	2L8071	5940-01-059-0873	48	9
			50	13
58312	2L9653-00	5340-00-081-5647	7	20
11083	2M287	5340-00-253-7912	45	36
			51	8
11083	2M4779	5307-00-465-6789	55	10

CROSS-REFERENCE INDEXES

PART NUMBER INDEX

FSCM	PART NUMBER	STOCK NUMBER	FIG.	ITEM
11083	2M5173	5330-00-835-1189	9	9
11083	2M5282	6220-00-756-8787	36	4
11083	2M5284	6220-01-059-0874	36	5
11083	2M5414	533 0-01-017-6427	24	24
19204	2M5795		72	14
11083	2M7167	5365-00-136-2006	13	22
11083	2M849	5310-00-431-7239	12	28
			13	17
			70	15
			71	12
			74	29
			75	12
			76	12
11083	2M8908	5355-00-730-8027	53	10
11083	2M894	5310-01-254-5351	12	5
11083	2P1117	4310-01-227-5985	25	1
11083	2P1129	3020-01-067-5622	26	39
11083	2P1131		26	22
11083	2P1132		26	27
11083	2P1211	6645-01-048-4671	111	6
11083	2P1281	4730-01-179-5396	103	31
11083	2P1325	4730-01-208-2036	103	11
11083	2P1566		102	10
11083	2P1726		44	32
11083	2P2541	6220-01-037-5622	36	3
11083	2P3230	5330-01-058-9176	20	38
			21	38
			22	2
11083	2P3640	4820-01-017-6496	83	1
11083	2P3721		84	15
11083	2P3737		84	6
11083	2P3738		84	12
11083	2P3735		84	1
11083	2P3740		84	22
11083	2P3742		84	10
11083	2P3744		84	9
11083	2P3760	5330-00-222-0143	3	9
11083	2P3761	5340-00-207-9110	3	8
11083	2P3822		4	21
11083	2P4301	2815-00-204-9666	3	5
11083	2P4304	5307-01-053-4540	3	6
11083	2P4305	5330-00-216-8533	3	12
11083	2P4620		113	14
11083	2P4621		113	11
11083	2P4622		113	6
11083	2P4624		113	7
11083	2P4679		15	19
11083	2P4726	4730-01-250-5907	11	6
11083	2P4727		11	3
11083	2P4725		11	2
11083	2P4730		23	9

CROSS-REFERENCE INDEXES

PART NUMBER INDEX

FSCM	PART NUMBER	STOCK NUMBER	FIG.	ITEM
11083	2P493E	2510-01-222-4513	72	5
			73	7
11083	2P5051		15	28
11083	2P5065		27	15
11083	2P5084		3	4
11083	2P5085		3	14
11083	2P5086	5330-01-070-4701	6	24
11083	2P5089	2815-01-068-7135	6	15
11083	2P5094		5	2
11083	2P5097		6	10
11083	2P5100		6	8
11083	2P5102		6	25
11083	2P5123	5365-01-254-6436	15	23
11083	2P5124	5330-01-068-9827	15	20
11083	2P5125	5330-01-068-9828	15	18
11083	2P5155	5330-01-068-9829	3	15
11083	2P5166		15	12
11083	2P5590	5340-01-069-0884	27	6
11083	2P6001	3040-01-164-7841	82	3
11083	2P6008	3040-01-158-9329	81	17
11083	2P6009	3040-01-160-1057	82	5
11083	2P6437		85	10
11083	2P6589		102	23
11083	2P6590		85	20
11083	2P6591		85	13
11083	2P6592		85	19
11083	2P6973		82	10
11083	2P7631		72	43
			73	35
11083	2P7632		72	43
			73	35
11083	2P8421	2520-01-062-5198	93	30
			94	28
11083	2P9238	9905-01-268-7576	87	5
11083	2P9301		84	23
11083	2P9302		84	13
11083	2P9303		84	7
11083	2P9372		31	1
11083	2P9512		63	1
11083	2P9513	2530-01-262-7616	63	1
11083	2P9514		63	1
11083	2P9516		63	1
11083	2P9517		63	1
11083	2P951E		63	1
11083	2R1034	2920-01-059-0878	50	10
11083	2S0115	5310-00-419-1363	67	2
			74	24
11083	2S1043		43	16
			44	10
		2540-01-063-0736	51	6
			51	16

CROSS-REFERENCE INDEXES

PART NUMBER INDEX

FSCM	PART NUMBER	STOCK NUMBER	FIG.	ITEM
11083	2S1641	2530-00-949-0874	55	8
11083	2S2109	5340-00-490-9869	72	7
			73	9
11083	2S2319		27	3
11083	2S2846	5310-00-413-4983	20	37
			21	37
			22	8
11083	2S4078	5330-00-429-3542	96	18
			97	17
11083	2S5011	2920-01-059-0881	35	3
			39	43
			43	3
			44	39
			48	12
			50	7
11083	2S5012	2920-01-059-0882	38	10
			39	11
			43	32
			44	29
			48	3
			50	8
11083	2S5013	5360-01-059-0883	35	2
			39	44
			43	4
			44	40
			48	13
			50	6
11083	2S5014	2920-01-059-0884	35	1
			38	11
			39	12
			39	45
			43	5
			43	33
			44	30
			44	41
			48	2
			50	5
11083	2S5016	4130-01-063-0737	48	7
11083	2S5100	2910-00-948-9962	12	32
			12	34
11083	2S5103	2990-00-948-9761	12	35
11083	2S5110		12	33
11083	2S5717	5310-00-950-2660	7	17
11083	2S5816	5360-01-069-1433	54	2
11083	2S5925	4730-00-911-9226	61	6
11083	2S5927	9905-01-163-9191	87	1
11083	2S6024	5920-01-119-1896	40	15
			41	27
11083	2S6096	2930-01-059-0826	22	1
11083	2S6105	5365-00-762-6121	26	40
11083	2S6150	2930-00-402-8215	26	36

CROSS-REFERENCE INDEXES

PART NUMBER INDEX

FSCM	PART NUMBER	STOCK NUMBER	FIG.	ITEM
11083	2S6151	5330-00-948-2300	26	38
11083	2S6746		26	24
11083	2S698	4710-01-251-0917	23	23
11083	2S7663		74	36
11083	2S7905	5365-00-419-3254	58	11
11083	2S8268	3030-00-017-8320	25	8
11083	2S8311	4710-01-253-3530	57	42
11083	2S8897	5365-01-067-5631	7	21
11083	2S9434	5310-00-224-0529	70	18
11083	2S9436		70	22
11083	2S9437	2590-01-229-7379	70	17
			71	13
11083	2S9732	5305-00-253-7629	70	19
43999	2W1-6-15-32	5310-00-579-4542	110	6
01276	2089-8-8S	4730-00-289-2357	13	39
70210	211-020-9009	4730-00-204-3491	10	9
11083	299519		63	1
11083	3B1915	5306-01-195-4681	24	19
			40	22
			76	4
			93	35
			94	33
			95	1
11083	3B4506	5310-00-514-6849	3	2
			4	17
			9	3
			12	25
			14	7
			15	6
			18	4
			27	17
			32	13
			37	6
			38	4
			39	6
			40	23
			42	13
			43	25
			44	17
			45	25
			46	23
			50	25
			51	10
			52	10
			55	11
			56	11
			57	13
			58	2
			69	14
			72	11
			72	11

CROSS-REFERENCE INDEXES

PART NUMBER INDEX

FSCM	PART NUMBER	STOCK NUMBER	FIG.	ITEM
11083	384506	5310-00-514-6849	72	24
			73	3
			75	19
			79	13
			81	12
			84	4
			85	7
			93	33
			94	31
			98	12
			99	4
			102	15
			104	30
			112	7
11083	3B4508	5310-00-584-5272	113	1
			1	3
			9	13
			27	2
			46	21
			51	24
			56	26
			69	21
			70	16
			72	18
			73	17
			76	9
			79	8
			84	2
			85	18
			98	7
			99	2
			101	14
			102	21
104	20			
105	33			
11083	3B4520	5310-00-404-3788	68	3
11083	3B4615	5315-00-431-7315	4	2
			46	14
11083	3B5324		80	21
11083	3B5325	53L5-00-0L8-9396	84	17
11083	3B5328	5315-00-846-0126	79	32
11083	3B622	5340-00-223-7091	1	2
11083	3B6489	4730-01-061-7178	12	38
11083	3B7302		1	5
11083	3B8428	5306-00-263-8950	6	1
11083	3B8490	4730-00-048-1788	60	1
11083	3B8996	4730-00-278-4596	57	39
11083	3B9003	4730-00-484-0558	8	30
11083	3B9805	5305-00-149-8345	68	15
11083	3D2871	5307-00-411-4501	55	2
11083	3F1240	5325-00-846-8434	37	4

CROSS-REFERENCE INDEXES

PART NUMBER INDEX

FSCM	PART NUMBER	STOCK NUMBER	FIG.	ITEM
11083	3F1240	5325-00-846-8434	51	29
11083	3F4729	3830-00-352-7537	79	10
11083	3F4897		79	22
11083	3F5016		74	5
			75	5
11083	3F6329	3830-00-371-3414	79	6
11083	3F701		79	31
11083	3F8526	5310-00-365-2282	2	2
11083	3F9401	3830-00-352-7612	79	7
11083	3G8089	3830-01-048-4201	106	1
11083	3G9668		89	1
11083	3H2652	5330-00-663-5075	24	35
11083	3H3451	2815-00-879-3056	1	19
11083	3H5368	5306-00-916-1943	57	32
			58	25
			93	21
			94	19
			96	7
			97	6
			101	17
11083	3H7224	5315-01-263-4544	79	15
11083	3J1881	3020-00-846-1923	79	4
11083	3J1984	5330-01-067-2156	118	27
11083	3J4036		79	16
11083	3J4039		79	3
11083	3J4044		79	28
11083	3J5169		74	13
			75	20
11083	3J7352	4730-00-236-2571	98	25
			99	10
			99	14
			99	22
11083	3J7354	5330-00-952-8008	57	6
			98	2
			98	26
			99	11
			99	15
			99	23
11083	3K3256	5307-01-063-0644	18	8
11083	3K360	5330-00-948-6482	57	2
			96	34
			97	37
			98	4
			99	26
11083	3K5234	5310-00-470-9833	70	7
			71	5
			115	8
11083	3K8781	5920-01-103-3655	51	32
11083	3L1454		34	2
11083	3L3446	2910-00-493-730I	12	29
			13	41

CROSS-REFERENCE INDEXES

PART NUMBER INDEX

FSCM	PART NUMBER	STOCK NUMBER	FIG.	ITEM
11083	3L9689	5310-01-162-0412	82	20
11083	3M6018	5940-00-399-6676	50	11
11083	3P1932		98	3
			99	25
11083	3P2335		74	20
11083	3P2336		74	11
11083	3P2886	4720-01-068-9733	101	4
11083	3P2888		101	21
11083	3P2890		104	9
11083	3P2895		94	1
			96	32
11083	3P2896		93	53
			94	51
			95	41
11083	3P2898		94	2
			95	31
11083	3P2900		104	34
11083	3P2959		78	8
11083	3P3382		70	9
11083	3P3384		70	8
11083	3P3387		71	7
11083	3P3382		71	1
11083	3P3668	5970-01-068-9734	54	19
11083	3P3702	2590-01-066-8457	45	16
11083	3P3966		76	6
11083	3P3968		76	7
11083	3P3972		76	11
11083	3P3976		74	1
11083	3P3981		74	17
11083	3P3985		75	4
11083	3P4165	5340-01-254-5362	56	28
11083	3P4166		54	10
11083	3P4243		54	1
11083	3P4333	5340-01-259-6427	75	17
11083	3P4564		82	14
11083	3P4565		82	13
11083	3P5035		38	17
11083	3P5058		38	21
11083	3P5100		38	27
11083	3P5157		76	17
11083	3P5334	5325-01-068-6229	110	11
11083	3P5550		102	7
11083	3P5552		102	16
11083	3P5668		98	17
11083	3P5669		98	20
11083	3P573		74	4
			75	7
11083	3P5749	4710-01-253-4714	58	4
11083	3P5828	4710-01-253-3529	57	28
11083	3P5886	2990-01-103-6806	48	1
11083	3P5929		56	40

CROSS-REFERENCE INDEXES

PART NUMBER INDEX

FSCM	PART NUMBER	STOCK NUMBER	FIG.	ITEM
11083	3P5931	4720-01-067-1397	56	1
11083	3P5934	4720-01-067-1398	58	46
11083	3P5938	5340-01-L63-0918	81	9
11083	3P5945		101	10
11083	3P6047	4720-01-257-2353	BULK	7
19207	3P6047-1		98	35
			99	20
19207	3P6047-194		98	36
			99	21
11083	3P6048	4720-01-186-2341	BULK	6
19207	3P6048-1		99	12
11083	3P6049	4720-01-257-2354	BULK	8
19207	3P6049-1		98	24
			99	8
19207	3P6049-68		98	27
			99	9
11083	3P662	5340-01-262-4865	56	30
11083	3P6656		93	31
			94	29
11083	3P6657		93	46
			94	44
			96	21
			97	20
11083	3P6956		93	23
			94	21
			96	9
			97	8
11083	3P6984		44	14
11083	3P7233	2990-01-103-6646	51	14
11083	3P7234	2990-01-103-6647	51	1
11083	3P7808	4730-01-250-3997	56	17
11083	3P7838	4720-01-067-1399	56	3
11083	3P8005		56	21
11083	3P8230	4720-01-067-1400	57	45
11083	3P8308		101	19
11083	3P8319		58	35
11083	3P8989	5920-01-059-0894	38	12
			39	8
11083	3P8990	5930-01-059-0930	38	13
11083	3P9032		74	35
11083	3P9373		72	40
			73	41
11083	3P9374		72	40
			73	41
11083	3P9566		76	1
11083	3P9517		76	15
11083	3P9999		38	1
11083	3R3837	2910-00-932-0819	12	2
11083	3R4850		43	28
11083	3S1461	5365-01-253-4385	26	21
11083	3S2093	2920-01-058-9099	35	4

CROSS-REFERENCE INDEXES

PART NUMBER INDEX

FSCM	PART NUMBER	STOCK NUMBER	FIG.	ITEM
11083	3S2093	2920-01-058-9099	39	35
			40	2
			43	6
			43	12
			43	37
			44	5
			44	9
			44	37
			45	6
			45	26
			45	33
			51	7
			51	20
			52	4
			112	8
11083	3S2113	5307-01-161-9140	86	2
11083	3S2467		69	1
11083	3S2469		69	29
11083	3S3439	2520-01-069-0891	55	4
11083	3S3440	5310-00-950-6980	55	5
11083	3S3875	4330-00-949-0868	55	7
11083	3S4459	5330-01-067-2310	30	5
11083	3S4871		43	30
			44	24
11083	3S6049	5940-01-169-3889	45	8
11083	3S6050	5940-00-201-8938	45	17
11083	3S6155		44	20
11083	3S6162	5310-01-255-0110	67	5
			68	9
			86	8
			90	6
11083	3S6721		74	3
			75	8
11083	3S7023	5310-01-255-0111	67	10
11083	3S7025		67	8
11083	3S7026		67	12
11083	3S7079	5305-01-255-6490	67	11
11083	3S7116	5365-01-067-1426	93	25
			94	23
			96	12
			97	11
			101	6
			101	23
11083	3S7165	4730-01-062-0292	102	5
11083	3S7166	2530-01-051-6767	93	7
			93	55
			94	5
			94	53
			95	35
			95	45
			100	11

CROSS-REFERENCE INDEXES

PART NUMBER INDEX

FSCM	PART NUMBER	STOCK NUMBER	FIG.	ITEM
11083	3S7166	2530-01-051-6767	100	17
			100	23
			102	4
11083	3S7334	5340-01-255-2756	69	20
11083	357336	5340-01-257-3341	69	19
11083	3S7881	2510-01-069-0804	72	13
			73	12
11083	3S8183	5935-01-062-7141	48	8
11083	3S8358		102	2
11083	3S8360	4730-01-062-5203	93	57
			94	55
			95	43
11083	3S8569	4730-01-062-6010	93	27
			94	25
			96	13
			97	12
11083	3S8571	4730-01-062-5898	93	26
			94	24
			96	10
			97	9
			103	7
11083	3S8606	4720-01-051-7602	58	37
			96	5
			97	5
			103	9
			103	18
			103	29
			104	12
			104	37
11083	3S8624	6150-00-481-3708	50	20
11083	3S8656	5330-01-067-1489	57	16
11083	3S8665	5340-01-098-6683	58	13
11083	3S8744	5310-01-254-2486	57	11
11083	3S9025	5365-01-067-5633	26	23
58312	3SS9643-00	5330-00-246-6380	23	28
11083	3S9847	2520-01-250-5158	54	13
11083	3Y747		87	3
96795	30014300	4820-01-163-7157	13	37
11083	307946	4730-01-062-5206	98	1
			99	24
11083	307962	4730-01-163-7161	95	18
11083	308185	4730-01-063-0685	104	7
11083	308194	4730-01-058-9100	93	16
			94	14
11083	310249	5310-01-105-9384	39	18
11083	314433		72	36
			73	33
11083	318759	4730-01-156-9977	85	4
30780	322F-E	4730-01-165-6616	12	37
			13	19
11083	32770	5330-00-297-9791	105	8

CROSS-REFERENCE INDEXES

PART NUMBER INDEX

FSCM	PART NUMBER	STOCK NUMBER	FIG.	ITEM
78189	3320-14-01	5310-01-094-8810	41	20
			69	10
			69	14
11083	336042	5330-01-068-9760	56	16
23040	33797S36	5310-00-804-4806	40	30
			41	14
			82	6
11083	340912	4 710-01-251-0920	46	18
11083	4B1282	5305-01-063-1423	81	8
11083	4B3057	5315-00-920-8200	98	18
11083	4B4279	5310-00-118-3035	57	33
			58	24
			93	22
			94	20
			96	8
			97	7
11083	4B4280	5310-00-930-7013	56	31
			72	42
			73	36
			101	20
			102	18
			104	21
11083	4B4626	5365-01-254-5379	38	28
11083	4B4845	5365-00-734-2114	23	29
11083	4B6029	5365-00-423-9380	110	2
			112	21
11083	4B7739	5365-00-363-9900	19	24
11083	4B8756	4730-00-013-7397	7	1
			110	8
			112	19
11083	4B9302	5340-01-116-2640	8	8
58312	4B9782-00	3110-00-011-9935	105	15
11083	4D3704	5310-00-139-7030	75	16
11083	4D4278	5310-01-254-2279	52	9
11083	4D5882	2920-01-059-0829	45	11
11083	4D6466	5340-00-426-4644	98	5
			99	18
11083	4D674		27	10
11083	4D7794	5340-00-426-4656	26	46
			39	36
11083	4D9459	5999-01-193-5996	104	25
11083	4D9483	5305-01-160-4505	39	25
11083	4F2738	2910-00-371-3389	7	6
			7	42
			7	50
11083	4F4879	5306-00-426-5062	32	12
11083	4F5192	5305-00-445-4630	93	42
			94	40
			96	25
			97	24
11083	4F5640	5330-00-297-5397	58	18

CROSS-REFERENCE INDEXES

PART NUMBER INDEX

FSCM	PART NUMBER	STOCK NUMBER	FIG.	ITEM
11083	4F7391	5330-00-562-1073	105	4
11083	4H1566	5365-01-090-1297	26	9
11083	4H2662	5365-00-598-5255	12	11
			12	15
			12	31
			13	3
			13	9
			13	43
11083	4H2663	4730-00-737-3364	12	10
			12	14
			12	30
			13	2
			13	8
			13	42
11083	4H5128	5315-00-924-5894	70	20
11083	4H7292	4710-00-131-1610	8	7
11083	4H7302	2815-00-341-1449	1	21
11083	4H8876	5340-00-875-5251	7	48
11083	4H8985	4730-01-068-6055	7	37
11083	4H8997	4710-00-341-1479	8	1
11083	4H9008	5330-00-541-2701	24	36
11083	4H9628	5330-00-541-2111	26	44
11083	4J218		117	1
11083	4J4144	5310-01-216-7387	72	21
			72	21
			73	20
11083	4J5130		118	15
11083	4J520	5330-00-913-6144	100	14
11083	4J522	5330-00-948-4063	90	10
			93	28
			94	26
			96	6
			97	38
			101	16
11083	4J524	5330-00-914-5846	85	16
			101	1
			102	20
11083	4J5268	5330-00-914-5316	15	21
11083	4J5573	5330-00-138-4418	93	47
			94	45
			96	22
			97	21
11083	4J6064	4330-00-168-1861	54	12
11083	4J8251	5325-01-068-6227	105	23
11083	4J8252	6680-00-138-4143	105	22
11083	4J9058	5306-01-017-8609	115	6
11083	4J9208	5306-01-185-5108	115	6
11083	4K4221		90	2
11083	4K670		44	1
11083	4K684	5310-01-162-6012	86	4
11083	4K8977	5310-01-066-9171	2	3

CROSS-REFERENCE INDEXES

PART NUMBER INDEX

FSCM	PART NUMBER	STOCK NUMBER	FIG.	ITEM
11083	4L1250	5310-01-254-4257	54	18
11083	4L3916	5940-01-058-9112	40	6
			40	10
			40	19
			41	8
			41	12
			41	18
			42	4
			43	15
			43	23
			44	12
			44	23
			49	7
			49	18
			50	16
11083	4M1336	4730-00-924-7125	23	30
11083	4M5942	5340-00-254-4303	13	16
11083	4M6853	5330-00-931-8015	30	7
11083	4M8303	5330-00-613-6522	111	1
11083	4N3700	6645-01-024-5261	34	1
11083	4N3840	5340-01-107-4130	24	7
			24	31
11083	4N3641	5330-01-063-9839	24	32
			40	4
11083	4N4577	2990-01-017-6452	18	2
11083	4N5390	3020-01-069-0871	27	19
11083	4N5560		93	14
			94	12
			95	27
11083	4N6197		19	1
11083	4N6544		23	13
11083	46545		23	15
11083	4N6855	4720-01-066-0617	20	1
11083	4N7082	2940-01-053-4642	3	17
11083	4N7570		3	3
11083	4N790	5330-01-050-8135	24	20
11083	4N8724	4710-01-251-0918	23	4
11083	4N9221	5340-01-069-0790	18	7
11083	4N9244	4720-01-103-3674	9	1
11083	4N9246	4710-01-250-5963	8	6
11083	4N9317	2940-01-066-0618	10	11
11083	4N9742		26	20
11083	4S5414	4730-01-095-0075	95	39
			104	3
11083	4S6680	4730-01-061-3956	93	18
			94	16
			95	29
11083	4S7455	2940-01-058-8094	10	2
11083	4S7603		75	3
11083	4S7818		26	31
11083	4S7997		58	26

CROSS-REFERENCE INDEXES

PART NUMBER INDEX

FSCM	PART NUMBER	STOCK NUMBER	FIG.	ITEM
11083	4S8025		75	2
11083	4S8379	4720-01-066-0619	9	11
11083	4S8472	2940-01-063-4213	10	6
11083	4S8473	2940-01-058-8095	10	3
11083	4S9192		23	26
11083	4S9219	6140-00-190-9828	45	22
19207	4213854-1		19	30
19207	4213854-10		21	2
79396	42980	2940-01-018-4872	9	6
23382	4317	5310-00-655-7646	103	14
41226	4347	5310-00-209-1869	38	26
			40	27
			41	24
			44	4
			81	7
			98	15
78493	44313-4		23	32
21450	444618	4730-00-089-2515	15	13
			112	14
77445	466473	5306-00-857-5672	98	13
11083	5B1891	5315-01-253-8918	26	30
11083	5B1959	5310-00-423-9538	112	1
11083	5B2183	5310-01-052-3924	38	22
11083	5B5980	5365-00-641-7941	4	5
11083	5D122		34	10
11083	5D1911	2590-01-179-3017	109	4
11083	5D7927	2530-01-184-1145	105	19
11083	5D8102	4730-01-267-6972	95	15
			95	21
11083	5F1474	5340-00-138-4446	118	7
11083	5F149	5330-00-863-5549	55	6
11083	5F3106	5330-00-663-5709	93	43
			94	41
			96	26
			97	25
11083	5F6182		72	30
			73	28
11083	5H156	5340-01-160-3902	76	10
11083	5H2168	2540-00-101-4738	67	14
			68	4
11083	5H2767	5330-00-850-7586	14	2
11083	5H2902		23	19
11083	5H2906		23	18
11083	5H3327		68	7
11083	5H3328	5306-01-254-2463	68	20
11083	5H3329		68	21
11083	5H3895	3120-00-858-6240	13	24
11083	5H4380		7	34
11083	5H4759	5330-01-068-9820	6	2
11083	5H6822	3120-00-478-8919	72	29
			73	27

CROSS-REFERENCE INDEXES

PART NUMBER INDEX

FSCM	PART NUMBER	STOCK NUMBER	FIG.	ITEM
11083	5H7033	5330-00-684-2974	4	16
11083	5H7370	5330-00-590-1064	6	11
11083	5H7376	5330-00-712-3241	4	15
11083	5H8803		68	2
11083	5H8812	5315-01-254-2374	68	22
11083	5H8840		34	7
11083	5H9671	2815-00-470-6516	4	14
11083	5J442	5315-01-164-8693	80	22
11083	5J4870		99	7
11083	5J5118		118	19
11083	5J5120		118	23
11083	5J7303		98	32
			99	16
11083	5K9239	4730-01-159-7677	112	15
11083	5K9241	4730-01-069-0768	112	18
11083	5K9242	4730-01-069-0769	112	23
11083	5K9243	4730-01-059-9435	7	33
			112	25
11083	5K9979	4730-01-069-0770	110	14
11083	5L1883		24	16
11083	5L4507	5305-01-058-9145	32	33
11083	5L5032	5330-00-074-3771	105	6
11083	5L7200	5305-01-058-9146	32	17
11083	5L8854	2815-00-994-7407	11	5
11083	5L8855	2910-00-994-7409	11	4
11083	5M1065		110	13
58312	5M2477-00	9905-00-250-4399	87	3
11083	5M2894	5310-00-117-4788	2	6
			6	13
			7	18
			8	33
			13	14
			17	12
			19	9
			23	5
			24	21
			25	3
			26	26
			39	27
			44	18
			56	7
			76	5
			95	8
11083	5HM6214	4730-00-924-7886	3	13
			10	12
			24	1
			24	30
11083	5M6668	5305-00-005-0896	32	33
			36	6
11083	5M7423	5330-01-093-8484	86	3
11083	5M 8429	5340-00-829-0483	56	4

CROSS-REFERENCE INDEXES

PART NUMBER INDEX

FSCM	PART NUMBER	STOCK NUMBER	FIG.	ITEM
11083	5M8732		68	23
11083	5M902	4730-01-249-8409	58	8
11083	5M9735	5330-00-950-8223	26	41
11083	5M9739	5330-00-131-1649	26	47
11083	5N7811	4710-01-068-9713	8	13
11083	5P 695	5975-01-103-3695	BULK	2
11083	5P 747	2990-01-103-3696	BULK	1
11083	5P0179	4720-00-198-5808	BULK	9
11083	5P0385	4720-01-190-1021	BULK	24
11083	5P1076	5310-01-097-6720	69	21
11083	5P1198	4710-01-068-7274	BULK	19
11083	5P1200	4710-01-169-7206	BULK	20
19207	5P1200-24		58	32
11083	5P1201	4710-01-257-1478	BULK	21
19207	5P1201-38		12	26
19207	5P1201-39		12	21
19207	5P1201-41		13	40
19207	5P1201-48		13	6
19207	5P1201-49		12	26
19207	5P1201-48		12	16
19207	5P1201-97		13	4
11083	5P1257	4720-01-192-1369	BULK	15
11083	5P1259	4720-00-293-7288	BULK	14
19207	5P1259-4		23	3
11083	5P1263	4720-00-421-3854	BULK	10
11083	5P1277		BULK	18
19207	5P1277-205		44	7
11083	5P1442	4720-01-093-7331	BULK	11
11083	5P178	4720-01-066-4587	BULK	12
19207	5P178-13		104	2
19207	5P178-20		95	37
19207	5P180-25		93	4
			95	32
19207	5P180-29		93	54
			94	3
			94	52
			95	42
19207	5P180-35		100	10
			100	16
19207	5P180-41		100	21
11083	5P182	4720-01-062-5930	BULK	3
11083	5P2618	4730-01-062-9906	95	5
11083	5P2948	5935-01-068-7146	110	7
11083	5P2957	5940-01-250-8721	49	9
			49	21
			50	17
11083	5P3160	5935-01-118-8884	50	9
11083	5P369	5330-01-253-4356	54	23
19207	5P384-15		35	6
19207	5P384-30		38	7
19207	5P384-5		35	5

CROSS-REFERENCE INDEXES

PART NUMBER INDEX

FSCM	PART NUMBER	STOCK NUMBER	FIG.	ITEM
11083	5P3857		95	40
			104	4
11083	5P3860	4730-01-066-8597	9	10
11083	5P4935	5340-01-259-8962	72	32
			73	29
11083	5P497	2920-01-058-9147	BULK	25
19207	5P497-1		35	7
19207	5P497-161		51	17
19207	5P497-260		51	2
19207	5P497-268		44	8
19207	5P497-29		38	8
19207	5P497-4		34	3
19207	5P497-66		44	28
19207	5P497-8		44	21
19207	5P497-80		44	36
11083	5P537	5310-01-051-2360	15	3
			42	10
11083	5P5582	5305-01-209-8693	39	17
11083	5P5621	6145-01-191-3320	BULK	31
19207	5P5622-1		50	2
11083	5P5624	6145-00-805-1719	BULK	33
19207	5P5624-1		39	41
			49	2
			50	2
19207	5P5624-10		49	15
19207	5P562-11		49	17
19207	5P5624-12		49	19
19207	5P5624-13		49	20
19207	5P5624-14		49	22
19207	5P5624-15		49	23
19207	5P5624-16		49	25
19207	5P5624-2		49	3
19207	5P5624-25		32	26
			40	7
19207	5P5624-3		49	4
19207	5P5624-4		49	5
19207	5P5624-45		40	7
			41	10
19207	5P5624-5		39	33
19207	5P5624-5		40	11
			41	17
			49	6
19207	5P5624-53		52	2
19207	5P5624-6		39	10
			49	8
19207	5P5624-7		42	3
			49	10
19207	5P5624-8		49	11
19207	5P5624-S		40	18
			41	7
			49	14

CROSS-REFERENCE INDEXES

PART NUMBER INDEX

FSCM	PART NUMBER	STOCK NUMBER	FIG.	ITEM
11083	5P5628	4710-01-216-2151	BULK	22
19207	5P5628-1		48	5
19207	5P5628-52		52	3
19207	5P5629-1		48	4
11083	5P5630	4720-01-103-3700	BULK	23
19207	5P5630-65		10	12
11083	5P5632	6145-01-103-7036	BULK	30
11083	5P5633	4710-01-251-1007	BULK	16
19207	5P5633-12		47	1
11083	5P597	4730-01-053-4687	23	2
11083	5P598	4730-01-059-5352	19	29
			20	2
			21	1
			93	60
			97	33
11083	5P5996		BULK	17
19207	5P5996-25		39	32
11083	5P616	2540-01-063-0776	BULK	26
11083	5P6642		BULK	27
19207	5P6642-1		48	4
11083	5P6725	2590-01-098-9329	39	3
			49	16
19207	5P695-31		45	2
			45	29
19207	5P695-88		45	2
11083	5P734	4720-01-251-3118	BULK	4
19207	5P734-24		95	13
19207	5P734-46		95	20
11083	5P735	4720-01-251-1003	BULK	5
19207	5P735-17		93	13
			94	11
			95	25
19207	5P747-1		50	22
19207	5P747-110		45	3
19207	5P747-31		45	20
19207	5P747-36		45	3
			45	30
19207	5P747-8		45	15
11083	5P8245	5310-01-098-0624	45	38
11083	5P8247	5310-01-095-4631	69	8
11083	5P9614	5305-01-254-2462	42	7
11083	5S1211	5340-00-246-2746	19	6
11083	5S1213	2930-00-930-9098	19	7
11083	5S121	6620-00-912-9151	19	5
11083	5S1220	2815-00-113-7929	1	22
11083	5S361	4710-01-251-1224	24	2
11083	5S3779	4730-01-062-5932	101	8
			101	25
11083	5S4621	5330-00-931-8011	19	2
11083	5S476		69	2
11083	5S478		69	12

CROSS-REFERENCE INDEXES

PART NUMBER INDEX

FSCM	PART NUMBER	STOCK NUMBER	FIG.	ITEM
11083	5S5080	5306-00-458-1930	19	4
11083	5S5128		23	16
11083	5S6102	4730-01-063-4216	100	19
11083	5S8002		26	29
11083	5S8576		31	2
11083	5S9068	6620-00-111-7089	110	16
11083	5S9078	3030-01-017-8321	27	20
11083	5S9593	4730-01-261-9432	103	8
19207	503477	5310-00-050-3477	72	27
			73	24
24617	5297086	5310-00-298-8903	50	12
81646	5732		4	12
11083	6A3626	6145-01-229-2077	BULK	35
19207	6A3626-172		43	14
19207	6A3626-19		43	8
19207	6A3626-7		43	21
			43	34
11083	6B1124	3110-00-144-8518	26	33
11083	6B830	5340-00-423-9937	6	17
11083	6B8505	2815-00-365-2160	1	10
11083	6B954S	5360-00-423-9986	7	29
11083	6B9673	4730-01-250-5861	8	22
11083	6D679	5355-01-189-1990	98	16
11083	6D9157	5330-01-064-7416	54	9
11083	6F253		32	1
			32	21
11083	6F3202	5330-00-426-5652	23	25
11083	6F7031		79	14
11083	6F7062	5310-00-362-7988	57	24
11083	6F7767	5330-00-377-2750	23	7
11083	6F8146	5330-00-599-2190	23	12
11083	6F8814	5340-01-058-8097	17	1
			18	9
11083	6H1717	5306-00-874-4001	20	4
			21	4
			51	22
			104	27
11083	6H2007	5330-00-585-3186	24	15
11083	6H3035		7	46
11083	6H3068	5340-00-922-2596	112	4
11083	6H3142	4710-00-341-1518	8	19
11083	6H3365		7	39
11083	6H4005	5325-00-249-5322	52	13
11083	6H4043	4710-00-657-9694	7	5
11083	6H4045	4710-00-657-9697	7	49
11083	6H4047	4710-00-657-9693-	7	41
11083	6H4050	2815-00-130-3691	7	3
11083	6H411	5310-00-209-4771	1	12
11083	6H5139	2520-01-028-8096	105	16
11083	6H6095	2 940-00-894-6406	4	10
11083	6H7353		69	4

CROSS-REFERENCE INDEXES

PART NUMBER INDEX

FSCM	PART NUMBER	STOCK NUMBER	FIG.	ITEM
11083	6H7354		69	24
11083	6H9361	2590-01-066-0613	105	20
11083	6J608	3830-00-044-1614	114	1
11083	6J8711		103	24
11083	6J8900		90	7
11083	6J9129		108	1
11083	6J9340		103	21
11083	6K3934	6145-01-068-0017	32	7
11083	6K3975		93	48
			94	46
			96	15
			97	14
11083	6K6830	4720-01-067-1395	58	12
11083	6K806	5340-01-059-9346	38	23
11083	6K9194	4730-01-051-8745	7	24
11083	6L3616	4730-01-068-6081	7	2
58312	6L5305-00	5330-00-439-2716	6	14
11083	6L5359	5330-00-890-8104	93	1
			97	29
11083	6L5503	5330-00-125-8035	113	4
11083	6L7751	2520-01-066-0510	82	17
58312	6L8968-00	2990-00-177-3449	11	10
11083	6N0076	4730-01-068-6090	8	20
11083	6N1014	4710-01-250-5965	24	5
11083	6N1604		113	13
11083	6N4173	4710-01-250-5962	8	6
11083	6N4301		26	9
11083	6N4302	4730-01-250-7002	24	25
11083	6N4306	4730-01-250-5025	24	23
11083	6N4307		26	49
11083	6N5435		17	3
11083	6N5966	4730-01-250-5860	9	15
11083	6N5968		17	8
11083	6N652	2920-01-250-1777	16	2
11083	6N7016	2990-01-103-3689	15	2
11083	6N7094	4710-01-250-4558	10	15
11083	6N718		26	8
11083	6N7199		24	22
11083	6N7212	2990-01-048-7804	17	6
11083	6N726		26	18
11083	6N737		25	4
11083	6N744		26	7
11083	6N7517		19	10
11083	6N7518		19	28
11083	6N7591		26	14
11083	6N762		26	12
11083	6N7677	2990-01-103-6633	26	8
11083	6N7678		26	7
11083	6N77		6	27
11083	6N79		6	31
11083	6N793	4730-01-250-7157	19	19

PART NUMBER INDEX

FSCM	PART NUMBER	STOCK NUMBER	FIG.	ITEM
11083	6N795	4730-01-250-5865	20	3
11083	6N797	4710-01-2 50-8633	23	34
11083	6N799		19	12
11083	6N812	2930-01-250-4319	19	17
11083	6N82		6	26
11083	6N83		113	3
11083	6N8433	4710-01-250-5172	24	33
11083	6N8434	4720-01-251-0992	24	11
11083	6N85		6	3
11083	6N8502		24	31
11083	6N874		25	6
11083	6N875	5330-01-253-6465	19	20
11083	6N876		19	15
11083	6N877		19	16
11083	6N89		24	29
11083	6N8901		24	10
			40	3
11083	6N919		19	25
11083	6N9294	2920-01-026-9521	27	21
11083	6N95	5330-01-253-7088	24	18
11083	6N9587	5940-01-097-3578	50	3
11083	6N96		24	17
11083	6N961		19	27
11083	6P1998		44	6
11083	6P2243		38	24
11083	6P2506		73	6
11083	6P3131		44	34
11083	6P3132		44	13
11083	6P3222		43	31
			44	27
11083	6P3591		105	3
11083	6P3896		38	6
11083	6P4132		62	1
11083	6P4350		87	1
11083	6P5159	4720-01-208-9237	93	12
			94	10
			95	24
11083	6P5204		81	14
11083	6P5327	5340-01-258-4867	104	14
11083	6P5353	4720-01-208-7077	95	12
11083	6P5354		95	36
11083	6P5355		95	19
11083	6P5588		104	31
11083	6P5659		37	1
			51	9
			52	18
11083	6P5661	3020-01-160-3640	81	1
11083	6P5905		98	33
			99	17
11083	6P6005		52	1
11083	6P6031		82	1

CROSS-REFERENCE INDEXES

PART NUMBER INDEX

FSCM	PART NUMBER	STOCK NUMBER	FIG.	ITEM
11083	6P6033	3040-01-254-1118	81	4
11083	6P6246		98	9
11083	6P6332		74	25
11083	6P6335		74	27
11083	6P6383		76	13
11083	6P6655		104	1
11083	6P683		56	32
11083	6P685		56	38
11083	6P699		45	35
11083	6P7676		56	5
11083	6P7679	4730-01-250-3961	56	12
11083	6P7757	4710-01-253-2877	58	53
11083	6P7948		99	6
11083	6P8829	2590-01-123-5946	70	4
			71	6
11083	6P9395		39	29
11083	6S4301		32	29
11083	6S7113		72	31
			73	40
11083	6S7230	4720-01-207-8480	58	36
20680	6028	5306-01-051-7598	114	6
11083	618844		44	33
81321	6676571		105	14
11083	679846		101	15
11083	680009		95	14
			95	22
11083	680556		93	15
			94	13
			95	26
11083	7B3028	5305-00-708-3823	87	2
			87	4
11083	7B3235	5306-00-424-0086	10	17
			27	1
			46	19
			54	3
			56	41
			71	11
			84	21
11083	7B4488		75	13
11083	7D1649	5310-01-095-1249	72	39
			73	39
11083	7F2050	5310-01-053-8056	103	32
11083	7F3901	2910-00-620-6887	15	8
11083	7F4283	5306-01-223-4346	70	10
11083	7F5222	4730-00-203-2965	7	9
			7	36
			7	45
			7	53
11083	7F5224	2815-00-378-9145	7	8
			7	35
			7	44

CROSS-REFERENCE INDEXES

PART NUMBER INDEX

FSCM	PART NUMBER	STOCK NUMBER	FIG.	ITEM
11083	7F5224	2815-00-378-9145	7	52
11083	7F7259	5310-01-059-0992	33	5
11083	7F7590	5330-00-297-7228	8	25
11083	7F8698	5306-00-853-2024	93	40
			94	38
			96	23
			97	22
11083	7F9224	5940-01-058-9158	34	11
11083	7G2144		69	5
11083	7G2145		69	6
11083	7G2570		42	15
11083	7G2854		98	33
11083	7H1186	5940-01-251-1326	27	13
11083	7H1188	5940-01-251-1325	27	12
11083	7H1447	2930-00-635-8296	105	18
11083	7H27	5310-01-236-9898	32	4
			32	22
11083	7H3171	4730-00-042-8988	15	15
11083	7H3460	4010-00-520-2334	4	22
11083	7H3472	5306-01-066-4572	90	8
11083	7H7539	5310-00-404-3787	86	9
11083	7H7954	5305-00-138-0335	9	17
			15	22
			58	47
11083	7H8909		39	16
11083	7H9678	2910-00-999-3230	14	12
11083	7J107		100	3
11083	7J1335		118	6
11083	7J1336		118	8
11083	7J3221	3830-01-047-9319	107	1
11083	7J3222	3830-01-048-4202	107	1
11083	7J43		90	1
11083	7J44		90	1
11083	7J4582		118	9
11083	7J4583		118	5
11083	7J6250	3120-01-182-4176	84	8
			84	14
			84	24
11083	7J67		103	22
11083	7J8016		91	1
11083	7K1181	2815-01-053-4712	85	15
11083	7K6413		84	20
11083	7K9197	4730-01-063-0817	24	14
11083	7L6326	5340-01-2 57-7789	85	12
11083	7M3222	5340-01-254-7175	31	4
11083	7M3331		68	13
11083	7M3332		68	13
11083	7M381		58	6
11083	7M6425		7	19
11083	7M6952		10	8
11083	7M706	5355-00-891-4401	53	6

CROSS-REFERENCE INDEXES

PART NUMBER INDEX

FSCM	PART NUMBER	STOCK NUMBER	FIG.	ITEM
11083	7M706	5355-00-891-4401	81	3
11083	7M8485	2590-00-930-9407	93	19
			94	17
			95	30
11083	7M8659	5310-01-053-8076	70	13
			71	10
11083	7M873	5340-01-103-3617	112	13
11083	7N0718	2920-00-775-7691	33	1
11083	7N214		40	29
			41	1
11083	7N2867		40	14
11083	7N2957	2930-01-143-0L86	22	6
11083	7N4160	5930-01-202-2506	32	15
11083	7N4298		7	15
11083	7N5565	2930-01-127-2515	22	7
11083	7N5959	5360-01-050-8009	26	4
11083	7N64	4730-01-250-5865	21	3
11083	7N9356		42	1
11083	7N9357		42	6
11083	7S0687	2940-00-192-7417	110	3
11083	7S1175	5365-00-824-1427	26	17
11083	7S3913	5340-00-402-9175	58	51
11083	7S3916	5340-01-069-0904	12	3
11083	7S5432	5355-00-007-9980	32	3
11083	7S585	5365-01-255-0924	26	11
11083	7S6402	5930-00-434-9121	32	2
11083	7S6744	5330-00-557-8514	6	20
11083	7S7365	2530-01-068-9752	65	1
11083	7S7367	4730-01-253-0500	57	34
11083	7S7368	4720-01-067-1405	57	35
11083	7S7369	4730-00-921-3245	57	21
11083	7S7370		57	12
11083	7S7372	4710-01-253-3528	57	17
11083	7S7375	4710-01-253-2746	57	50
11083	7S7507	4730-01-252-7837	57	36
11083	7S7680	2940-01-058-8102	9	18
11083	7S7807	5340-01-066-0526	20	39
			21	39
11083	7S7809	2930-00-852-1174	20	35
			21	35
11083	7S7906	4730-01-253-0501	57	27
11083	7S8920		102	12
11083	7S8921		102	12
11083	7S9323	5360-00-116-0448	14	11
11083	7S9686		58	28
19207	7097427		79	1
19204	7161056	5315-00-716-1056	73	13
78640	7244	4730-01-250-1566	13	38
19207	7267275-11		32	8
19207	7809108-11		34	12
19207	7809108-4		34	3

**CROSS-REFERENCE INDEXES
PART NUMBER INDEX**

FSCM	PART NUMBER	STOCK NUMBER	FIG.	ITEM
19207	78091C8-7		34	8
58312	8B1261	4730-00-257-2117	112	16
11083	8B1419	5315-00-017-1893	26	5
11083	8B2327	5365-00-205-4711	26	32
11083	885084		100	1
11083	8D5381	4720-01-066-4554	93	59
			97	34
11083	8D5578	2920-01-063-7834	38	14
11083	8F0236	4730-00-352-8509	7	10
58312	8F1635-00	5305-00-401-5270	79	24
11083	8F244	532.5-00-923-4575	112	3
11083	8F3437	5355-01-064-3 851	32	16
11083	8F3556		79	20
11083	8F4099	5330-00-641-7914	4	4
11083	8F4102	2815-00-341-1529	4	6
11083	8F4103	2815-00-341-1530	4	3
11083	8F4994	5330-00-599-2951	2	4
11083	8F6647	5330-00-714-3704	57	15
11083	8F7559	5330-00-090-8363	4	1
11083	8F8513	5340-00-351-6992	58	40
11083	8F8997	4730-00-288-9391	8	29
			57	40
11083	8F8998	4730-00-289-1954	5	4
11083	8F9206	5330-00-599-2938	105	10
11083	8F9362	4730-00-138-8118	8	3
11083	8H2778	5330-00-585-4284	14	15
11083	8H2807	5310-00-882-8876	14	5
11083	8H2810	2910-00-116-3227	14	10
11083	8H3390	5310-00-404-3784	67	6
			68	8
			86	7
			90	5
11083	8H4213		68	18
11083	8H4217		68	10
11083	8H4218		68	10
11083	8H5303	5310-01-063-7852	33	2
11083	8H7702		58	5
11083	8H9818	5330-00-893-7274	19	23
11083	8H9819	3805-00-920-7472	19	22
11083	8J3672		88	9
11083	8J5398		88	1
11083	8J5914	5365-01-170-6440	93	38
			94	36
11083	8J6913	2590-01-165-5746	105	21
11083	8J8004	5330-01-067-2308	118	20
11083	8J8116	5133-01-103-6841	115	9
11083	8J8117	5133-01-103-6780	115	9
11083	8J8118	3830-01-017-4041	115	5
11083	8J8322	5365-01-068-6063	105	24
11083	8J8422		105	35
11083	8J8423		105	9

**CROSS-REFERENCE INDEXES
PART NUMBER INDEX**

FSCM	PART NUMBER	STOCK NUMBER	FIG.	ITEM
11083	8J8424	5330-01-067-1491	105	28
11083	8J8428		105	27
11083	8J8436	4710-01-253-2747	105	40
11083	8J8439	5306-01-210-1640	105	12
11083	8J8443	5360-01-067-1418	105	26
11083	8J8468	4820-01-068-6064	105	29
11083	8J8682	3830-01-048-4588	92	1
11083	8J8744		89	1
11083	8J9013		115	4
11083	8J9027		115	1
11083	8J9196		116	1
11083	8J9617		100	20
11083	8J9618		100	9
11083	8J9827		118	16
11083	8K4889	5330-01-265-2129	72	t
11083	8L8413	5975-01-097-2100	82	12
11083	8M1047	5307-00-923-9983	55	10
11083	8M3182	5360-00-950-8251	3	7
			6	21
11083	8M439	5340-01-062-5271	22	5
11083	8M4436	5330-00-948-9768	56	18
11083	8M4445	5330-00-914-5821	57	18
11083	8M4446	5330-00-999-5504	7	40
11083	8M456	5920-01-182-4738	52	14
11083	8M4791	5310-00-245-9841	27	9
11083	8M4986	5330-00-930-5736	56	43
			58	22
11083	8M4987	5330-00-925-4778	56	20
			57	4
			58	15
11083	8M4988	5330-00-914-5819	58	1
11083	8M4989	5330-00-974-7169	56	42
11083	8M4991	5330-00-948-6068	6	4
11083	8M5010	5330-00-939-0610	56	34
11083	8M506	3805-01-053-2703	95	23
11083	8M5252	5330-00-939-0871	56	14
58312	8M5254-00	5330-00-913-8120	57	44
11083	8M6900		84	25
11083	8M7160	2530-00-949-0666	55	9
11083	8M7166	2530-00-243-9486	55	12
11083	8M7758	5320-01-237-0685	39	21
11083	8N1075	5935-01-269-0557	50	28
11083	8N6674		6	10
11083	8P1154		93	58
			97	32
11083	8P1156		93	2
			97	35
11083	8P1248		93	3
			95	31
11083	8P1268		43	2
11083	8P1269		43	10

**CROSS-REFERENCE INDEXES
PART NUMBER INDEX**

FSCM	PART NUMBER	STOCK NUMBER	FIG.	ITEM
11083	8P1270		43	29
11083	8P1342	2590-01-165-1843	42	2
			43	20
11083	8P1382		43	24
11083	8P1454	4720-01-253-2811	57	22
11083	8P2289	5340-01-254-7173	39	15
11083	8P2290	5360-01-254-8890	39	14
11083	8P2292		39	22
11083	8P230		32	14
			43	1
11083	8P3057		71	2
11083	8P3061	3020-01-190-1091	70	12
			71	8
11083	8P400		57	48
11083	8P4027		39	23
11083	8P4028		39	46
11083	8P4029		39	20
11083	8P4107		39	30
11083	8P4108		39	40
11083	8P4110	4720-01-103-6814	56	29
11083	8P4115		39	31
11083	8P4501		72	37
			73	34
11083	8P4503		72	17
			73	16
11083	8P4557	5330-01-265-2129	72	9
			73	4
11083	8P4791		12	8
11083	8P4804		74	33
11083	8P4902		74	17
11083	8P4923	3120-01-253-8946	39	28
11083	8P4925		39	24
11083	8P5443		74	26
11083	8P5502		74	19
11083	8P5875		40	9
			41	15
11083	8P5876		40	16
			41	5
11083	8P5877		40	5
11083	8P5878		40	5
			41	9
11083	8P5881	5340-01-253-8963	40	24
			41	19
11083	8P5883		49	1
11083	8P5884		49	13
11083	8P5954		72	25
			73	23
11083	8P5970	4710-01-250-5871	12	7
11083	8P6144		12	6
11083	8P6216		39	9
11083	8P773		74	26

**CROSS-REFERENCE INDEXES
PART NUMBER INDEX**

FSCM	PART NUMBER	STOCK NUMBER	FIG.	ITEM
11083	8P7906		50	1
11083	8P8120		62	1
11083	8P859		74	19
11083	8P8673		72	3
11083	8P9830	5340-01-150-1348	75	13
11083	8P9834	5340-01-258-0340	72	16
11083	8S1326	4730-00-401-8098	5	3
11083	8S1813	5940-01-250-8718	54	24
11083	8S203	4720-01-066-9190	26	2
11083	8S23	2530-01-169-7516	57	29
11083	8S2325	4730-01-068-9793	30	3
11083	8S2331		30	6
11083	8S2332	5306-00-402-9244	30	1
11083	8S2388	4720-00-948-2315	26	50
11083	8S24	2530-01-169-7517	57	30
11083	8S404		64	1
11083	8S405		64	1
11083	8S4055	4730-01-051-7605	58	38
			96	3
			97	3
			103	10
			103	19
			103	28
11083	8S406		64	1
11083	8S407		64	1
11083	8S410		64	1
11083	8S411		64	1
11083	8S412		64	1
11083	854223		27	8
11083	8S4591		100	13
			100	18
			100	24
11083	8S4780		56	27
11083	8S4781	2520-01-250-5157	54	11
11083	8S4784	5307-01-254-2502	54	7
11083	8S4785		54	6
11083	8S4914	6620-01-048-4145	110	17
11083	8S4915	6685-01-048-2246	110	18
11083	8S4934	4720-01-067-2177	103	16
11083	8S4943	4720-01-208-7078	96	1
			97	1
11083	8S4951	4730-01-129-2551	104	28
11083	8S5011		15	1
11083	855091		14	9
11083	8S5914		96	17
			97	16
11083	8S6389		93	5
			93	56
			94	4
			94	54
			95	34

**CROSS-REFERENCE INDEXES
PART NUMBER INDEX**

FSCM	PART NUMBER	STOCK NUMBER	FIG.	ITEM
11083	8S6389		95	34
			95	44
11083	8S6391	4730-01-068-9756	96	4
			97	4
			104	13
			104	36
11083	8S6393	4730-01-095-0833	95	38
11083	856814	5315-00-406-7278	6	16
11083	8S7048	3120-01-166-3685	81	10
11083	8S7608		14	1
11083	8S7949		22	4
			31	5
			109	1
11083	8S8096	9905-01-053-4808	87	3
11083	8S8097	9905-01-053-4809	87	3
11083	8S8656		104	24
11083	8S8657		104	23
11083	8S8673	5340-00-195-8288	70	21
11083	859092	5306-00-455-0460	75	21
11083	8S9093	5306-01-170-1338	68	11
11083	8S9191	5306-00-470-5543	39	1
11083	8S9872		101	24
19207	83566S9	5310-00-905-4462	6	29
13445	8398	5930-00-715-1939	33	3
30327	89LB3-8X1-4	4730-00-203-2866	8	28
11083	9D4484	2590-01-222-2847	40	1
			41	13
11083	9D5248	4720-01-068-2816	103	6
11083	9F1050	5340-00-938-5529	7	4
11083	9F2978	5310-00-005-0781	13	21
			13	28
			19	13
			58	52
			69	13
			69	18
			69	25
			72	6
			72	28
			73	8
			73	26
			74	7
			76	2
			81	16
			82	2
			98	10
			99	3
11083	9F5940	5330-00-530-2525	58	50
11083	9F6936	5305-01-255-9377	115	2
11083	9F8088		44	2
11083	9F9327	5305-00-005-0898	32	20'
11083	9G8010	5930-01-095-6194	34	6

**CROSS-REFERENCE INDEXES
PART NUMBER INDEX**

FSCM	PART NUMBER	STOCK NUMBER	FIG.	ITEM
11083	9H1022		1	7
11083	9H1031	5310-00-808-6604	74	16
			118	14
11083	9H1416		27	18
11083	9H2400	3120-01-164-8629	81	15
			82	4
11083	9H4351	2540-00-407-0417	72	33
			73	30
11083	9H6236	2815-00-707-6576	1	17
11083	9H6454	5330-00-848-9950	105	17
11083	9H7187		4	13
11083	9H8217	5330-00-584-6161	6	5
11083	9H8260	5306-00-008-5943	27	14
11083	9H8524	5310-01-254-4256	46	3
11083	9J1468		115	5
11083	9J1472		115	9
11083	9J1473		115	9
11083	9J1479	3830-011-18-4830	115	9
11083	9J480	3830-01-017-4036	115	9
11083	9J2914	5365-01-257-4621	105	25
11083	9J3711	5340-01-068-7085	115	3
11083	9J4862	5335-01-068-9671	105	30
11083	9J4994	5365-01-257-3281	105	7
11083	9J5258		118	25
11083	9J5283	4730-01-069-5817	118	3
11083	9J5284	3110-01-067-2165	118	4
11083	9J6831		100	15
11083	9J750	3830-01-047-9395	105	5
11083	9J7548		103	1
11083	9J7550		103	12
11083	9K4939		72	35
			73	32
11083	9K700	5325-01-253-4416	37	2
			38	5
			51	12
11083	9M1974	5310-00-432-4064	19	3
			24	9
			82	7
11083	9M2151	5307-00-409-7208	10	19
11083	9M2314		2	9
11083	9M2315	2815-01-255-6243	2	1
11083	9M2341	2910-00-989-3388	14	14
11083	9M2616		2	10
11083	9M2617		2	8
11083	9M3695	2590-01-064-7492	9	8
11083	9M.3835	2590-00-410-1903	72	8
			73	10
11083	9M4217	5330-00-869-6562	24	26
11083	9M4849	2520-00-847-4351	8	21
11083	9M5376		7	22
11083	9M5617	5325-01-223-7105	46	16

**CROSS-REFERENCE INDEXES
PART NUMBER INDEX**

FSCM	PART NUMBER	STOCK NUMBER	FIG.	ITEM
11083	9M5639	5340-01-255-0934	56	37
11083	9M5640	5340-01-255-0935	56	37
11083	9M5742		72	16
			73	15
11083	9M6542	5330-00-005-0606	15	27
11083	9M7394	2540-01-181-0999	109	3
11083	9M853	2940-00-911-9942	3	10
11083	9M8669	4330-00-103-5502	55	1
11083	9M909	5340-00-351-7006	26	16
11083	9M9423	4720-00-948-6037	4	11
11083	9M9542	2815-00-522-1995	4	7
11083	9M954	5340-00-931-7929	4	8
11083	9N1650	5310-01-102-2478	72	4
11083	9P1549		69	3
11083	9P2189	2590-01-208-9221	32	25
11083	9P2390		57	3
11083	9P2717		32	7
11083	9P5395	3040-01-250-8624	13	33
11083	9P5397		13	20
11083	9P5398		13	27
11083	9P5400		13	23
11083	9S1269	5330-00-005-0607	15	11
11083	9S1322	5306-00-003-0681	118	13
11083	9S1604		87	3
11083	9S1690	4720-01-067-2178	103	27
11083	9S2087	5305-01-254-2516	19	11
			43	19
			44	15
			72	2
			73	5
11083	9S241	4720-01-051-6773	BULK	13
11083	9S2539	6140-01-199-4503	46	15
11083	9S3032	5340-00-261-4042	lit	2
11083	9S3033	5340-00-261-4066	11	3
11083	9S3968	2510-01-176-0750	74	8
11083	9S3970		104	26
11083	9S4167	5307-01-051-2364	15	14
11083	9S4182	5365-00-175-5051	57	5
11083	9S4183	5365-00-478-2920	54	15
11083	9S4191	5365-00-411-4584	54	4
			93	29
			94	27
			96	19
			97	18
			105	1
11083	95S440	4710-01-253-3527	56	35
11083	9S4551	4720-01-067-1407	58	20
11083	9S4569		58	14
11083	9S4613	2590-01-066-8471	45	1
11083	9S4944		46	5
11083	955061		46	22

**CROSS-REFERENCE INDEXES
PART NUMBER INDEX**

FSCM	PART NUMBER	STOCK NUMBER	FIG.	ITEM
11083	9S5086	5306-01-266-7332	46	17
11083	955323	5315-01-254-2278	46	7
11083	9S5633	2590-01-066-8472	45	27
11083	956545	5360-01-254-2681	47	2
11083	9S5682	4720-01-067-2180	102	1
11083	955937		42	8
11083	956518	6680-01-068-7287	5	1
11083	9S6862		46	2
11083	9S7479	5307-01-254-2506	90	4
11083	9S777	4730-01-250-5939	15	26
11083	959629		104	15
11083	9S9632		104	22
11083	9S9727	4730-01-063-7866	58	38
11083	9S9979	2590-01-064-7493	20	36
			21	36
			22	9
25184	906-737-70	5330-00-801-3354	54	5
			93	11
			94	9
			95	17
			96	20
			97	19
			98	30
			98	37
			104	6
			105	2
24617	9413509	5310-00-768-0318	27	4
			46	20
			51	23
			56	23
			72	20
			73	19
			74	31
			75	11
			101	13
			105	32
16764	9418881	5310-00-944-5896	67	13
			68	6
13445	95042	5930-00-084-7570	32	15
04718	96-014	4730-00-196-2055	112	17

**CROSS-REFERENCE INDEXES
FIGURE AND ITEM NUMBER INDEX**

FIG.	ITEM	STOCK NUMBER	FSCM	PART NUMBER
BULK	1	2990-01-103-3696	11083	5P 747
BULK	2	5975-01-103-3695	11083	5P 695
BULK	3	4720-01-062-5930	11083	5P182
BULK	4	4720-01-251-3118	11083	5P734
BULK	5	4720-01-251-1003	11083	5P735
BULK	6	4720-01-186-2341	11083	3P6048
BULK	7	4720-01-257-2353	11083	3P6047
BULK	8	4720-01-257-2354	11083	3P6049
BULK	9	4720-00-198-5808	11083	5P0179
BULK	10	4720-00-421-3854	11083	5P1263
BULK	11	4720-01-093-7331	11083	5P1442
BULK	12	4720-01-066-4587	11083	5P178
BULK	13	4720-01-051-6773	11083	9S247
BULK	14	4720-00-293-7288	11083	5P1259
BULK	15	4720-01-192-1369	11083	5P1257
BULK	16	4710-01-251-1007	11083	5P5633
BULK	17		11083	5P5996
BULK	18		11083	5P1277
BULK	19	4710-01-068-7274	11083	5P1198
BULK	20	4710-01-169-7206	11083	5P1200
BULK	21	4710-01-257-1478	11083	5P1201
BULK	22	4710-01-216-2151	11083	5P5628
BULK	23	4720-01-103-3700	11083	5P5630
BULK	24	4720-01-190-1021	11083	5P0385
BULK	25	2920-01-058-9147	11083	5P497
BULK	26	2540-01-063-0776	11083	5P616
BULK	27		11083	5P6642
BULK	28		92194	1879-0
BULK	29		81349	M16878/1BFB2
BULK	30	6145-01-103-7036	11083	5P5632
BULK	31	6145-01-191-3320	11083	5P5621
BULK	32	6145-00-726-7275	81349	M16878/3BMG0
BULK	33	6145-00-805-1719	11083	5P5624
BULK	34	6145-00-780-9108	81349	M16878/1BKE0
BULK	35	6145-01-229-2077	11083	6A3626
1	1	2815-00-395-4835	11083	2F8874
1	2	5340-00-223-7091	11083	3B622
1	3	5310-00-584-5272	11083	384508
1	4	5310-00-347-4123	11083	184205
1	5		11083	387302
1	6		56442	DX2261
1	7		11083	9H1022
1	8	5310-00-763-8905	96906	MS51968-20
1	9	2815-00-423-9788	11083	152365
1	10	2815-00-365-2160	11083	688505
1	11		11083	1A1884
1	12	5310-00-209-4771	11083	6H411
1	13	4730-00-288-8055	96906	MS51884-IC
1	14	5305-00-352-7292	11083	1A744
1	15	5310-00-880-7745	96906	MS51968-11
1	16	5360-00-423-8384	11083	1B9911

**CROSS-REFERENCE INDEXES
FIGURE AND ITEM NUMBER INDEX**

FIG.	ITEM	STOCK NUMBER	FSCM	PART NUMBER
1	17	2815-00-707-6576	11083	9H6236
1	18	5305-00-782-9489	96906	MS90728-66
1	19	2815-00-879-3056	11083	3H3451
1	20	2815-00-423-8899	11083	2B7114
1	21	2815-00-341-1449	11083	4H7302
1	22	2815-00-113-7929	11083	5S1220
1	23		11083	2F8584
2	1	2815-01-255-6243	11083	9M2315
2	2	5310-00-365-2282	11083	3F8526
2	3	5310-01-066-9171	11083	4K8977
2	4	5330-00-599-2951	11083	8F4994
2	5	5305-00-725-2317	96906	MS90728-64
2	6	5310-00-117-4788	11083	5M2894
2	7	5306-00-285-1368	11083	L1143
2	7	5306-00-685-2384	14351	13XX3958
2	8		11083	9M2617
2	9		11083	9M2314
2	10		11083	9M2616
3	1	5305-00-821-3869	96906	MS90728-65
3	1	5306-00-637-4956	11083	S1588
3	2	5310-00-514-6849	11083	3B4506
3	3		11083	4N7570
3	4		11083	2P5084
3	5	2815-00-204-9666	11083	2P4301
3	6	5307-01-053-4540	11083	2P4304
3	7	5360-00-950-8251	11083	8M3182
3	8	5340-00-207-9110	1083	2P3761
3	9	5330-00-222-0143	11083	2P3760
3	10	2940-00-911-9942	11083	9M853
3	11	5310-00-080-6004	96906	MS27183-14
3	12	5330-00-216-8533	11083	2P4305
3	13	4730-00-924-7886	11083	5M6214
3	14		11083	2P5085
3	15	5330-01-068-9829	11083	2P5155
3	16	5310-00-725-7382	96906	MS35690-624
3	17	2940-01-053-4642	11083	4N7082
3	18	2940-00-125-9544	81321	PER69
3	19	5305-00-253-5622	96906	MS21318-41
3	20	5306-00-263-4038	11083	2A4639
3	21		11083	1D4717
4	1	5330-00-090-8363	11083	8F7559
4	2	5.315-00-431-7315	11083	384615
4	3	2815-00-341-1530	11083	8F4103
4	4	5330-00-641-7914	11083	8F4099
4	5	5365-00-641-7941	11083	585980
4	6	2815-00-341-1529	11083	8F4102
4	7	2815-00-522-1995	11083	9M9542
4	8	5340-00-931-7929	11083	9M9549
4	9	5330-00-894-0653	18265	P16861
4	10	2940-00-894-6406	11083	6H6095
4	1	4720-00-948-6037	11083	9M9423

**CROSS-REFERENCE INDEXES
FIGURE AND ITEM NUMBER INDEX**

FIG.	ITEM	STOCK NUMBER	FSCM	PART NUMBER
4	12		81646	5732
4	13		11083	9H7187
4	14	2815-00-470-6516	11083	5H9671
4	15	5330-00-712-3241	11083	5H7376
4	16	5330-00-684-2974	11083	5H7033
4	17	5310-00-514-6849	11083	3 84506
4	18	5310-00-251-0088	15564	1377A
4	19	5306-00-637-4956	11083	S1588
4	20	5306-00-263-7301	11083	L1351
4	21		11083	2P3822
4	22	4010-00-520-2334	11083	7H3460
5	1	6680-01-068-7287	11083	9S6518
5	2		11083	2P5094
5	3	4730-00-401-8098	11083	8S1326
5	4	4730-00-289-1954	11083	8F8998
6	1	5306-00-263-8950	11083	3B8428
6	2	5330-01-068-9820	11083	5H4759
6	3		11083	6N85
6	4	5330-00-948-6068	11083	8M4991
6	5	5330-00-584-6161	11083	9H8217
6	6	5306-00-260-4508	11083	S 1594
6	7	5305-00-725-2317	96906	MS90728-64
6	8		11083	2P5100
6	9	5306-00-240-0797	11083	T573
6	10		11083	2P5097
6	10		11083	8N6674
6	11	5330-00-590-1064	11083	5H7370
6	12	5306-00-260-4508	11083	S1594
6	12	5306-00-637-4956	11083	S1588
6	13	5310-00-117-4788	11083	5M2894
6	14	5330-00-439-2716	58312	6L5305-00
6	15	2815-01-068-7135	11083	2P5089
6	16	5315-00-406-7278	11083	8S6814
6	17	5340-00-423-9937	11083	6B830
6	18	5306-00-226-4825	96906	MS90728-32
6	19	5310-00-407-9566	96906	MS35338-45
6	20	5330-00-557-8514	11083	7S6744
6	21	5360-00-950-8251	11083	8M3182
6	22	5340-00-499-9648	58312	1P1367-00
6	23	5310-00-725-7382	96906	MS35690-624
6	24	5330-01-070-4701	11083	2P5086
6	25		11083	2P5102
6	26		11083	6N82
6	27		11083	6N77
6	28	5305-00-115-9526	96906	MS18154-58
6	29	5310-00-905-4462	19207	8356699
6	30	5306-00-285-1368	11083	L1143
6	31		11083	6N79
7	1	4730-00-013-7397	11083	4B8756
7	2	4730-01-068-6081	11083	6L3616
7	3	2815-00-130-3691	11083	6H4050

**CROSS-REFERENCE INDEXES
FIGURE AND ITEM NUMBER INDEX**

FIG.	ITEM	STOCK NUMBER	FSCM	PART NUMBER
7	3	2940-01-257-1534	11083	1S4349
7	4	5340-00-938-5529	11083	9F1050
7	5	4710-00-657-9694	11083	6H4043
7	6	2910-00-371-3389	11083	4F2738
7	7	4730-00-423-8080	11083	L1547
7	8	2815-00-378-9145	11083	7F5224
7	9	4730-00-203-2965	11083	7F5222
7	10	4730-00-352-8509	11083	8F0236
7	11	5305-00-725-2317	96906	MS90728-64
7	12	2930-00-365-2152	11083	L364
7	13	5330-00-297-5196	11083	T225
7	14		11083	1S4284
7	15		11083	7N4298
7	16	5305-00-115-9526	96906	MS18154-58
7	17	5310-00-950-2660	11083	2S5717
7	17	5310-01-058-8071	11083	2K4973
7	18	5310-00-117-4788	11083	5M2894
7	19		11083	7M6425
7	20	5340-00-081-5647	58312	2L9653-00
7	21	5365-01-067-5631	11083	2S8897
7	22		11083	9M5376
7	23	530600-426-2932	11083	S1619
7	24	4730-01-051-8745	11083	6K9194
7	25	4730-00-995-1559	96906	MS51500A6
7	26	4730-00-423-8079	11083	0L1546
7	27		11083	1P1713
7	28		11083	1S4173
7	29	5360-00-423-9986	11083	689549
7	30	5310-00-080-6004	96906	MS27183-14
7	31	5310-00-221-4696	11083	1B4442
7	32	5315-00-816-1794	00198	PK379
7	33	4730-01-059-9435	11083	5K9243
7	34		11083	5H4380
7	35	2815-00-378-9145	11083	7F5224
7	36	4730-00-203-2965	11083	7F5222
7	37	473-01-068-6055	11083	4H8985
7	38	5365-00-255-1231	55509	C7454
7	39		11083	6H3369
7	40	5330-00-999-5504	11083	8M4446
7	41	4710-00-657-9693	11083	6H4047
7	42	2910-00-371-3389	11083	4F2738
7	43	4730-00-423-8080	11083	L1547
7	44	2815-00-378-9145	11083	7F5224
7	45	4730-00-203-2965	11083	7F5222
7	46		11083	6H3035
7	47		19207	0687274-4
7	48	5340-00-875-5251	11083	4H8878
7	49	4710-00-657-9697	11083	6H4045
7	50	2910-00-371-3389	11083	4F2738
7	51	4730-00-423-8080	11083	L1547
7	52	2815-00-378-9145	11083	7F5224

**CROSS-REFERENCE INDEXES
FIGURE AND ITEM NUMBER INDEX**

FIG.	ITEM	STOCK NUMBER	FSCM	PART NUMBER
7	53	4730-00-203-2965	11083	7F5222
8	1	4710-00-341-1479	11083	4H8997
8	2	4730-00-846-2653	11083	1F6068
8	3	4730-00-138-8118	11083	8F9362
8	4	4730-00-367-5013	11083	1F3278
8	5	4730-00-278-8368	11083	1F1344
8	6	4710-01-250-5962	11083	6N4173
8	6	4710-01-250-5963	11083	4N9246
8	7	4710-00-131-1610	11083	4H7292
8	8	5340-01-116-2640	11083	4B9302
8	8	5340-01-255-3577	11083	283243
8	9	5305-00-821-3869	96906	MS90728-65
8	10	5330-00-931-8048	58312	1S6595-00
8	1	5330-00-989-3295	11083	1S4810
8	12	5306-00-263-7301	11083	L1351
8	13	4710-01-068-9713	11083	5N7811
8	14	5340-01-068-9739	11083	1S1476
8	15	5340-01-271-4283	11083	L1365
8	16	5305-00-068-7837	96906	MS90728-5
8	17	5310-00-423-8296	11083	1A9109
8	18	5340-00-282-7519	96906	MS21333-34
8	19	4710-00-341-1518	11083	6H3142
8	20	4730-01-068-6090	11083	6N0076
8	21	2520-00-847-4351	11083	9M4849
8	22	4730-01-250-5861	11083	69673
8	23	4730-00-278-8368	11083	1F1344
8	24	5306-00-260-4508	11083	S1594
8	24	5306-00-698-2150	11083	L2070
8	25	5330-00-297-7228	11083	7F7590
8	26	4730-00-882-8621	88907	B22-48169
8	27	4730-00-278-8368	11083	1F1344
8	28	4730-00-203-2866	30327	89LB3-8X1-4
8	29	4730-00-288-9391	11083	8F8997
8	30	4730-00-484-0558	11083	389003
8	31	4730-00-278-8368	11083	1F1344
8	32	5310-00-221-4696	11083	184442
8	32	5310-01-058-8071	11083	2K4973
8	33	5310-00-080-6004	96906	MS27183-14
8	33	5310-00-117-4788	11083	5M2894
8	34	5315-00-816-1794	00198	PK379
9	1	4720-01-103-3674	11083	4N9244
9	2	5310-00-498-8409	11033	185355
9	3	5310-0-514-6849	11083	3B4506
9	4	2940-01-058-8068	11083	1P6450
9	5	2940-01-018-4873	11083	1P7360
9	6	2940-01-018-4872	79396	42980
9	7	2940-01-058-8069	11083	1P7748
9	8	2590-01-064-7492	11083	9M3695
9	9	5330-00-835-1189	11083	2M5173
9	10	4730-01-066-8597	11083	5P3860
9	11	4720-01-066-0619	11083	4S8379

**CROSS-REFERENCE INDEXES
FIGURE AND ITEM NUMBER INDEX**

FIG.	ITEM	STOCK NUMBER	FSCM	PART NUMBER
9	12	5306-00-273-6357	11083	1A1460
9	13	5310-00-584-5272	11083	384508
9	14	5305-00-411-0777	11083	104572
9	15	4730-01-250-5860	11083	6N5966
9	16	5310-00-251-0088	15564	1377A
9	17	5305-00-138-0335	11083	7H7954
9	18	2940-01-058-8102	11083	7S7680
100	14	5330-00-913-6144	11083	4J520
10	1	5310-01-058-8071	11083	2K4973
10	2	2940-01-058-8094	11083	4S7455
10	3	2940-01-058-8095	11083	4S8473
10	4	5305-00-725-2317	96906	MS90728-64
10	5	5310-00-251-0088	15564	1377A
10	6	2940-01-063-4213	11083	458472
10	7	5330-01-058-8264	11083	1P6832
10	8		11083	7M6952
10	9	4730-00-204-3491	70210	211-020-9009
10	10		19207	1921369-11
10	11	2940-01-066-0618	11083	4N9317
10	12	4730-00-924-7886	11083	5M6214
10	13	2940-00-084-7543	18265	P100128
10	14	5306-00-452-1354	11083	1T822
10	15	4710-01-250-4558	11083	6N7094
10	16	5310-00-251-0088	15564	1377A
10	17	5306-00-424-0086	11083	7B3235
10	18		11083	1P6834
10	19	5307-00-409-7208	11083	9M2151
11	1	5305-00-725-2317	96906	MS90728-64
11	2		11083	2P4729
11	3		11083	2P4727
11	4	2910-00-994-7409	11083	5L8855
11	5	2815-00-994-7407	11083	5L8854
11	6	4730-01-250-5907	11083	2P4726
11	7	5306-00-285-1368	11083	L1143
11	8	5310-00-498-8409	11083	1B5355
11	9	5305-00-821-3869	96906	MS90728-65
11	10	2990-00-177-3449	58312	618968-00
12	1		19207	0937331-19
12	2	2910-00-932-0819	11083	3R3837
12	3	5340-01-069-0904	11083	7S3916
12	4	5306-00-260-4508	11083	S1594
12	5	5310-01-254-5351	11083	2M894
12	6		11083	8P6144
12	7	4710-01-250-5871	11083	8P5970
12	8		11083	8P4791
12	9	4730-00-851-6273	11083	1L482
12	10	4730-00-737-3364	11083	4H2663
12	11	5365-00-598-5255	11083	4H2662
12	12	4730-00-193-0871	96906	MS51887-7
12	13	4730-01-250-1570	11083	1L480
12	14	4730-00-737-3364	11083	4H2663

**CROSS-REFERENCE INDEXES
FIGURE AND ITEM NUMBER INDEX**

FIG.	ITEM	STOCK NUMBER	FSCM	PART NUMBER
12	15	5365-00-598-5255	11083	4H2662
12	16		19207	5P1201-89
12	17	5340-00-423-8320	58312	183057-00
12	18	5306-00-423-8194	11083	1A2029
12	19	5310-00-251-0088	15564	1377A
12	20	5306-00-263-730	11083	L1351
12	21		19207	5P1201-39
12	22	5340-00-720-6213	96906	MS21333-59
12	23	5305-00-721-5492	96906	MS90728-57
12	24	5310-00-080-6004	96906	MS27183-14
12	25	5310-00-514-6849	11083	384506
12	26		19207	5P1201-38
12	26		19207	5P1201-49
12	27	5340-01-255-0933	11083	1M3464
12	28	5310-00-431-7239	11083	2M849
12	29	2910-00-493-7301	11083	3L3446
12	30	4730-00-737-3364	11083	4H2663
12	31	5365-00-598-5255	11083	4H2662
12	32	2910-00-948-9962	11083	2S5100
12	33		11083	2S5110
12	34	2910-00-948-9962	11083	2S5100
12	35	2990-00-948-9761	11083	2S5103
12	36	4730-01-250-5867	11083	1K6776
12	37	4730-01-165-6616	30780	322F-E
12	38	4730-01-061-7178	11083	386489
13	1	4730-01-250-1570	11083	1L480
13	2	4730-00-737-3364	11083	4H2663
13	3	5365-00-598-5255	11083	4H2662
13	4		19207	5P1201-97
13	5	5340-00-720-6213	96906	MS21333-59
13	6		19207	5P1201-48
13	7	4730-00-851-6273	11083	1L482
13	8	4730-00-737-3364	11083	4H2663
13	9	5365-00-598-5255	11083	4H2662
13	10	5306-00-263-7301	11083	L1351
13	11	5340-00-423-8.320	58312	183057-00
13	12	5306-00-423-8194	11083	1A2029
13	13	5310-00-251-0088	15564	1377A
13	14	5310-00-117-4788	11083	5M2894
13	15	5305-00-721-5492	96906	MS90728-57
13	16	5340-01-254-4303	11083	4M5942
13	17	5310-00-431-7239	11083	2M849
13	18		19207	0937331-30
13	19	4730-01-165-6616	30780	322F-E
13	20		11083	9P5397
13	21	5310-00-005-0781	11083	9F2978
13	22	5365-00-136-2006	11083	2M7167
13	23		11083	9P5400
13	24	3120-00-858-6240	11083	5H3895
13	25	5315-01-179-4533	11083	2G2588
13	26	5360-01-254-7243	11083	2D2861

**CROSS-REFERENCE INDEXES
FIGURE AND ITEM NUMBER INDEX**

FIG.	ITEM	STOCK NUMBER	FSCM	PART NUMBER
13	27		11083	9P5398
13	28	5310-00-005-0781	11083	9F2978
13	29	5310-00-445-4632	11083	1F748
13	30	5306-00-637-4956	11083	S1588
13	31	5306-00-273-6357	11083	1A1460
13	32	5310-00-595-6153	11083	1F7960
13	33	3040-01-250-8624	11083	9P5395
13	34	5310-00-809-4058	96906	MS27183-10
13	35	5315-00-816-1794	00198	PK379
13	36	5310-00-809-4058	96906	MS27183-10
13	37	4820-01-163-7157	96795	30014300
13	38	4730-01-250-1566	78640	7244
13	39	4730-00-289-2357	01276	2089-8-8S
13	40		19207	5P1201-41
13	41	2910-00-493-7301	11083	3L3446
13	42	4730-00-737-3364	11083	4H2663
13	43	5365-00-598-5255	11083	4H2662
14	1		11083	8S7608
14	2	5330-00-850-7586	11083	5H2767
14	3	2910-01-051-2299	11083	1L3769
14	4	5310-00-595-6378	80020	A87769-10
14	5	5310-00-882-8876	11083	8H2807
14	6	5305-00-725-2317	96906	MS90728-64
14	7	5310-00-514-6849	11083	3B4506
14	8	5310-00-080-6004	96906	MS27183-14
14	9		11083	8S5091
14	10	2910-00-116-3227	11083	8H2810
14	11	5360-00-116-0448	11083	7S9323
14	12	2910-00-999-3230	11083	7H9678
14	13	5365-00-715-1152	96906	MS16624-1037
14	14	2910-00-989-3388	11083	9M2341
14	15	5330-00-585-4284	11083	8H2778
15	1		11083	8S5011
15	2	2990-01-103-3689	11083	6N7016
15	3	5310-01-051-2360	11083	5P537
15	4	5305-00-071-2505	96906	MS90728-7
15	5	5310-00-080-6004	96906	MS27183-14
15	6	5310-00-514-6849	11083	384506
15	7	5305-00-821-3869	96906	MS90728-65
15	8	2910-00-620-6887	11083	7F3901
15	9	2910-00-362-8071	11083	2A1927
15	10	5306-00-637-4956	11083	S1588
15	11	5330-00-005-0607	11083	9S1269
15	12		11083	2P5168
15	13	4730-00-089-2515	21450	444618
15	14	5307-01-051-2364	11083	9S4167
15	15	4730-00-042-8988	11083	7H3171
15	16	2910-00-157-0650	81321	PER53
15	17	5306-00-863-9890	11083	2H5330
15	18	5330-01-068-9828	11083	2P5125
15	19		11083	2P4679

**CROSS-REFERENCE INDEXES
FIGURE AND ITEM NUMBER INDEX**

FIG.	ITEM	STOCK NUMBER	FSCM	PART NUMBER
15	20	5330-01-068-9827	11083	2P5124
15	21	5330-00-914-5316	11083	4J5268
15	22	5305-00-138-0335	11083	7H7954
15	23	5365-01-254-6436	11083	2P5123
15	24	5306-00-226-4828	96906	MS90728-35
15	25	5310-00-407-9566	96906	MS35338-45
15	26	4730-01-250-5939	11083	95777
15	27	5330-00-005-0606	11083	9M6542
15	28		11083	2P5051
16	1	5310-00-109-7638	15434	5658
16	2	2920-01-250-1777	11083	6N652
16	3	2920-00-932-0829	11083	1P7324
17	1	5340-01-058-8097	11083	6F8814
17	2	2990-00-251-3656	81859	11093
17	3		11083	6N5435
17	4	5305-00-821-3869	96906	MS90728-65
17	5	5310-00-498-8409	11083	185355
17	6	2990-01-048-7804	11083	6N7212
17	7	5307-00-274-8196	11083	S532
17	8		11083	6N5968
17	9	5305-00-725-2317	96906	MS90728-64
17	10	5310-00-251-0088	15564	1377A
17	11	5305-00-115-9526	96906	MS18154-58
17	12	5310-00-117-4788	11083	5M2894
18	1	2990-00-251-3656	81859	11093
18	2	2990-01-017-6452	11083	4N4577
18	3	5310-00-080-6004	96906	MS27183-14
18	4	5310-00-514-6849	11083	384506
18	5	5306-00-260-4508	11083	S1594
18	6	5310-00-251-0088	15564	1377A
18	7	5340-01-069-0790	11083	4N9221
18	8	5307-01-063-0644	11083	3K3256
18	9	5340-01-058-8097	11083	6F8814
18	10	5305-00-821-3869	96906	MS90728-65
18	11	5310-00-498-8409	11083	185355
19	1		11083	4N6197
19	2	5330-00-931-8011	11083	55S4629
19	3	5310-00-432-4064	11083	9M1974
19	4	5306-00-458-1930	11083	5S5080
19	5	6620-00-912-9151	11083	5S1218
19	6	5340-00-246-2746	11083	5S1211
19	7	2930-00-930-9098	11083	5S1213
19	8	5306-00-423-8194	11083	1A2029
19	9	5310-00-117-4788	11083	5M2894
19	10		11083	6N7517
19	11	5305-01-254-2516	11083	9S2087
19	12		11083	6N799
19	13	5310-00-005-0781	11083	9F2978
19	14	5305-01-254-2517	11083	1P3864
19	15		11083	6N876
19	16		11083	6N877

**CROSS-REFERENCE INDEXES
FIGURE AND ITEM NUMBER INDEX**

FIG.	ITEM	STOCK NUMBER	FSCM	PART NUMBER
19	17	2930-01-250-4319	11083	6N812
19	18	5306-00-260-4508	11083	S1594
19	19	4730-01-250-7157	11083	6N793
19	20	5330-01-253-6465	11083	6N875
19	21	4730-00-427-5121	58553	P3C
19	22	3805-00-920-7472	11083	8H9819
19	23	5330-00-893-7274	11083	8H9818
19	24	5365-00-363-9900	11083	487739
19	25		11083	6N919
19	26	5305-00-115-9526	96906	MS18154-58
19	27		11083	6N961
19	28		11083	6N7518
19	29	4730-01-059-5352	11083	5P598
19	30		19207	4213854-1
20	1	4720-01-066-0617	11083	4N6855
20	2	4730-01-059-5352	11083	5P598
20	3	4730-01-250-5865	11083	6N795
20	4	5306-00-874-4001	11083	6H1717
20	5	5330-01-069-7444	11083	1P6434
20	35	2930-00-852-1174	11083	7S7809
20	36	2590-01-064-7493	11083	9S9979
20	37	5310-00-413-4983	11083	2S2846
20	38	5330-01-058-9176	11083	2P3230
20	39	5340-01-066-0526	11083	7S7807
21	1	4730-01-059-5352	11083	5P598
21	2		19207	4213854-10
21	3	4730-01-250-5865	11083	7N64
21	4	5306-00-874-4001	11083	6H1717
21	5	5330-01-069-7444	11083	1P6434
21	35	2930-00-852-1174	11083	7S7809
21	36	2590-01-064-7493	11083	9S9979
21	37	5310-00-413-4983	11083	2S2846
21	38	5330-01-058-9176	11083	2P3230
21	39	5340-01-066-0526	11083	7S7807
22	1	2930-01-059-0826	11083	2S6096
22	2	5330-01-058-9176	11083	2P3230
22	3	2520-00-948-6065	11083	1M8649
22	4		11083	8S7949
22	5	5340-01-062-5271	11083	8M439
22	6	2930-01-143-0186	11083	7N2957
22	7	2930-01-127-2515	11083	7N5565
22	8	5310-00-413-4983	11083	2S2846
22	9	2590-01-064-7493	11083	9S9979
23	1	5330-00-948-2292	11083	15764
23	2	4730-01-053-4687	11083	5P597
23	3		19207	5P1259-4
23	4	4710-01-251-0918	11083	4N8724
23	5	5310-00-117-4788	11083	5M2894
23	6	5305-00-821-3869	96906	MS90728-65
23	7	5330-00-377-2750	11083	6F7767
23	8	5330-00-948-2288	11083	1S795

**CROSS-REFERENCE INDEXES
FIGURE AND ITEM NUMBER INDEX**

FIG.	ITEM	STOCK NUMBER	FSCM	PART NUMBER
23	9		11083	2P4730
23	10	5310-00-251-0088	15564	1377A
23	1	5306-00-698-2150	11083	L2070
23	12	5330-00-599-2190	11083	6F8146
23	13		11083	4N6544
23	14	5305-00-725-2317	96906	MS90728-64
23	15		11083	4N6545
23	16		11083	5S5128
23	17	5306-00-423-8194	11083	1A2029
23	18		11083	5H2906
23	19		11083	5H2902
23	20	5310-00-725-7382	96906	MS35690-624
23	21	5330-00-297-5025	11083	2A615
23	22	5330-00-527-7706	11083	2H5572
23	23	4710-01-251-0917	11083	2S6989
23	24	5306-00-285-1368	11083	L1143
23	25	5330-00-426-5652	11083	6F3202
23	26		11083	459192
23	27		11083	1S763
23	28	5330-00-246-6380	58312	359643-00
23	29	5365-00-734-2114	11083	484845
23	30	4730-00-924-7125	11083	4M1336
23	31	5306-00-426-2865	11083	L1352
23	32		78493	44313-4
23	33	5306-00-637-4956	11083	S1588
23	34	4710-01-250-8633	11083	6N797
24	1	4730-00-924-7886	11083	5M6214
24	2	4710-01-251-1224	11083	55361
24	3	4730-00-882-8621	88907	B22-48169
24	4	4730-00-278-8368	11083	1F1344
24	5	4710-01-250-5965	11083	6N1014
24	6	4730-00-647-3207	96906	MS51504A4
24	7	5340-01-107-4130	11083	4N3840
24	8	5306-00-226-4825	96906	MS90728-32
24	9	5310-00-432-4064	11083	9M1974
24	10		11083	6N8901
24	11	4720-01-251-0992	11083	6N8434
24	12	4730-00-289-0383	96906	MS51500A4
24	13	5306-00-260-4508	11083	S1594
24	14	4730-01-063-0817	11083	7K9197
24	15	5330-00-585-3186	11083	6H2007
24	16		11083	5L1883
24	17		11083	6N96
24	18	5330-01-253-7088	11083	6N95
24	19	5306-01-195-4681	11083	3B1915
24	20	5330-01-050-8135	11083	4N790
24	21	5310-00-117-4788	11083	5M2894
24	22		11083	6N7199
24	23	4730-01-250-5025	11083	6N4306
24	24	5330-01-017-6427	11083	2M5414
24	25	4730-01-250-7002	11083	6N4302

**CROSS-REFERENCE INDEXES
FIGURE AND ITEM NUMBER INDEX**

FIG.	ITEM	STOCK NUMBER	FSCM	PART NUMBER
24	26	5330-00-869-6562	11083	9M4217
24	27	5306-00-426-2974	11083	T65
24	28	5306-00-423-8194	11083	1A2029
24	29		11083	6N89
24	30	4730-00-924-7886	11083	5M6214
24	31		11083	6N8502
24	31	5340-01-107-4130	11083	4N3840
24	32	5330-01-063-9839	11083	4N3841
24	33	4710-01-250-5172	11083	6N8433
24	34		11083	1S2093
24	35	5330-00-663-5075	11083	3H2652
24	36	5330-00-541-2701	11083	4H9008
24	37	4730-00-427-5121	58553	P3C
25	1	4310-01-227-5985	11083	2P1117
25	2	5306-00-263-7301	11083	L1351
25	3	5310-00-117-4788	11083	5M2894
25	4		11083	6N737
25	5	5306-00-423-8194	11083	1A2029
25	6		11083	6N874
25	7	5305-00-821-3869	96906	MS90728-65
25	8	3030-01-017-8320	11083	2S8268
26	1	4730-00-050-4208	96906	MS15003-1
26	2	4720-01-066-9190	11083	8S203
26	3	4730-00-900-3296	96906	MS39158-3
26	4	5360-01-050-8009	1L083	7N5959
26	5	5315-00-017-1893	11083	881419
26	6	5315-00-839-5822	96906	MS24665-353
26	7		11083	6N744
26	7		11083	6N7678
26	8		11083	6N718
26	8	2990-01-103-6633	11083	6N7677
26	9		11083	6N4301
26	9	5365-01-090-1297	11083	4H1566
26	10	5306-00-698-2150	11083	L2070
26	11	5365-01-255-0924	11083	7S585
26	12		11083	6N762
26	13	5330-00-339-6220	11083	2H6184
26	14		11083	6N7591
26	15	5306-00-637-4956	11083	S1588
26	16	5340-00-351-7006	11083	9M909
26	17	5365-00-824-1427	11083	7S1175
26	18		11083	6N726
26	19	5305-00-725-2317	96906	MS90728-64
26	20		11083	4N9742
26	21	5365-01-253-4385	11083	3S1461
26	22		11083	2P1131
26	23	5365-01-067-5633	11083	3S9029
26	24		11083	256746
26	25		24617	141201
26	26	5310-00-117-4788	11083	5M2894
26	27		11083	2P1132

**CROSS-REFERENCE INDEXES
FIGURE AND ITEM NUMBER INDEX**

FIG.	ITEM	STOCK NUMBER	FSCM	PART NUMBER
26	28		24617	141201
26	29		11083	5S8002
26	30	5315-01-253-8918	11083	5B1891
26	31		11083	4S7818
26	32	5365-00-205-4711	11083	882327
26	33	3110-00-144-8518	11083	681124
26	34	5310-00-285-8867	78286	S14-35-5017
26	35	5306-00-263-7301	11083	L1351
26	36	2930-00-402-8215	11083	2S6150
26	37	5306-00-226-4827	96906	MS90728-34
26	38	5330-00-948-2300	11083	2S6151
26	39	3020-01-067-5622	11083	2P1129
26	40	5365-00-762-6121	11083	2S6105
26	41	5.330-00-950-8223	11083	5M9735
26	42	4730-00-278-4814	11083	2D1683
26	43	5306-00-423-8194	11083	1A2029
26	44	5330-00-541-2111	11083	4H9628
26	45	3110-00-554-5302	12128	W55
26	46	5340-00-426-4656	11083	4D7794
26	47	5330-00-131-1649	11083	5M9739
26	48	5306-00-275-5012	11083	S1566
26	49		11083	6N4307
26	50	4720-00-948-2315	11083	8S2388
27	1	5306-00-424-0086	11083	783235
27	2	5310-00-584-5272	11083	384508
27	3		11083	252319
27	4	5310-00-768-0318	24617	9413509
27	5	5305-00-071-2069	96906	MS90728-113
27	6	5340-01-069-0884	11083	2P5590
27	7	5306-00-273-6357	11083	1A1460
27	8		11083	8S4223
27	9	5310-00-245-9841	11083	8M4791
27	10		11083	4D674
27	11		19207	0630776-16
27	12	5940-01-251-1325	11083	7H1188
27	13	5940-01-251-1326	11083	7H1186
27	14	5306-00-008-5943	11083	9H8260
27	15		11083	2P5065
27	16	5306-00-423-8194	11083	1A2029
27	17	5310-00-514-6849	11083	34506
27	18		11083	9H1416
27	19	3020-01-069-0871	11083	4N5390
27	20	3030-01-017-8321	11083	5S9078
27	21	2920-01-026-9521	11083	6N9294
28	1	2920-00-231-7270	55883	1PD5S9088
29	1		16764	1993781
30	1	5306-00-402-9244	11083	8S2332
30	2	5310-00-045-5001	96906	MS35340-50
30	3	4730-01-068-9793	11083	8S2325
30	4	5305-00-724-7222	96906	MS90728-164
30	5	5330-01-067-2310	11083	3S4459

**CROSS-REFERENCE INDEXES
FIGURE AND ITEM NUMBER INDEX**

FIG.	ITEM	STOCK NUMBER	FSCM	PART NUMBER
30	6		11083	8S2331
30	7	5330-00-931-8015	11083	4M6853
30	8		16764	1993781
31	1		11083	2P9372
31	2		11083	5S8576
31	3	5305-00-253-5615	96906	MS21318-21
31	4	5340-01-254-7175	11083	7M3222
31	5		11083	8S7949
32	1		11083	6F253
32	2	5930-00-434-9121	11083	7S6402
32	3	5355-00-007-9980	11083	7S5432
32	4	5310-01-236-9898	11083	7H27
32	5	5310-01-170-1508	11083	1H4393
32	6	5305-00-984-6189	96906	MS35206-241
32	7		11083	9P2717
32	7	6145-01-068-0017	11083	6K3934
32	8		19207	0630776-11
32	8		19207	7267275-11
32	9	5940-00-143-4794	11083	2L8066
32	10	6625-00-333-9243	78640	A2109
32	11	5340-00-547-9875	11083	1H5165
32	12	5306-00-426-5062	11083	4F4879
32	13	5310-00-514-6849	11083	384506
32	14		11083	8P230
32	15	5930-00-084-7570	13445	95042
32	15	5930-01-202-2506	11083	7N4160
32	16	5355-01-064-3851	11083	8F3437
32	17	5305-01-058-9146	11083	5L7200
32	18	5310-00-045-3299	96906	MS35338-42
32	19	5310-00-596-7691	96906	MS35335-32
32	20	5305-00-005-0898	11083	9F9327
32	21		11083	6F253
32	22	5310-01-236-9898	11083	7H27
32	23	6210-00-191-2745	74400	M4233
32	24	6240-00-019-3093	96906	MS15570-623
32	25	2590-01-208-9221	11083	9P2189
32	26		19207	5P5624-25
32	27	5940-00-143-4780	96906	MS25036-108
32	28	5925-00-173-7651	82647	PDM-40
32	29		11083	6S4301
32	30	5940-00-143-4775	96906	MS25036-156
32	31		19207	0630776-20
32	31		19207	1037036-20
32	32	5940-00-143-4794	11083	2L8066
32	33	5305-00-005-0896	11083	5M6668
32	33	5305-01-058-9145	11083	5L4507
33	1	2920-00-775-7691	11083	7N0718
33	2	5310-01-063-7852	11083	8H5303
33	3	5930-00-715-1939	13445	8398
33	4	5310-00-550-3714	96906	MS35333-47
33	5	5310-01-059-0992	11083	7F7259

**CROSS-REFERENCE INDEXES
FIGURE AND ITEM NUMBER INDEX**

FIG.	ITEM	STOCK NUMBER	FSCM	PART NUMBER
33	6	5310-00-833-9298	93329	1403-57
34	1	6645-01-024-5261	11083	4N3700
34	2		11083	3L1454
34	3		19207	5P497-4
34	3		19207	7809108-4
34	4	5940-00-143-4780	96906	MS25036-108
34	5		30708	1-8MROB
34	6	5930-01-095-6194	11083	9G8010
34	7		11083	5H8840
34	8		19207	7809108-7
34	9	5940-00-143-4780	96906	MS25036-108
34	10		11083	50122
34	11	5940-01-058-9158	11083	7F9224
34	12		19207	7809108-11
35	1	2920-01-059-0884	11083	2S5014
35	2	5360-01-059-0883	11083	2S5013
35	3	2920-01-059-0881	11083	2S5011
35	4	2920-01-058-9099	11083	3S2093
35	5		19207	5P384-5
35	6		19207	5P384-15
35	7		19207	5P497-1
35	8	5940-00-143-4793	96906	MS25036-110
36	1	6220-00-953-4652	74400	M2875
36	2	6240-00-643-0687	96906	MS17165-4578
36	3	6220-01-037-5622	11083	2P2541
36	4	6220-00-756-8787	11083	2M5282
36	5	6220-01-059-0874	11083	2M5284
36	6	5305-00-005-0896	11083	5M6668
37	1		11083	6P5659
37	2	5325-01-253-4416	11083	9K700
37	3	6220-00-350-8204	11083	1M3070
37	3	6220-00-433-5959	11083	1M3069
37	4	5325-00-846-8434	11083	3F1240
37	5	5306-00-423-8194	11083	1A2029
37	6	5310-00-514-6849	11083	3B4506
37	7	5310-00-763-8905	96906	MS51968-20
37	8	5310-00-045-5001	96906	MS35340-50
37	9	5310-00-507-5727	11083	288352
37	10	5306-00-260-4508	11083	S1594
38	1		11083	3P9999
38	2	5310-00-080-6004	96906	MS27183-14
38	3	5306-00-260-4508	11083	S1594
38	4	5310-00-514-6849	11083	3B4506
38	5	5325-01-253-4416	11083	9K700
38	6		11083	6P3896
38	7		19207	5P384-30
38	8		19207	5P497-29
38	9	5940-00-143-4793	96906	MS25036-110
38	10	2920-01-059-0882	11083	2S5012
38	11	2920-01-059-0884	11083	2S5014
38	12	5920-01-059-0894	11083	3P8989

**CROSS-REFERENCE INDEXES
FIGURE AND ITEM NUMBER INDEX**

FIG.	ITEM	STOCK NUMBER	FSCM	PART NUMBER
38	13	5930-01-059-0930	11083	3P8990
38	14	2920-01-063-7834	11083	805578
38	15	5307-00-118-3133	11083	1J8668
38	16	5310-00-851-2682	96906	MS35691-17
38	17		11083	3P5035
38	18	5306-00-263-4038	11083	2A4639
38	19	5310-00-251-0088	15564	1377A
38	20	5307-01-254-2498	11083	1M620
38	21		11083	3P5058
38	22	5310-01-052-3924	11083	582L83
38	23	5340-01-059-9346	11083	6K806
38	24		11083	6P2243
38	25	5306-00-426-2920	11083	51570
38	26	5310-00-209-1869	41226	4347
38	27		11083	3P5100
38	28	5365-01-254-5379	11083	4B4626
39	1	5306-00-470-5543	11083	8S9191
39	2	6350-01-100-4416	51013	0-050026-0
39	3	2590-01-098-9329	11083	5P6725
39	4	5306-00-637-4956	11083	S1588
39	5	5310-00-251-0088	15564	1377A
39	6	5310-00-514-6849	11083	384506
39	7	6220-00-778-7213	11083	1H5166
39	8	5920-01-059-0894	11083	3P8989
39	9		11083	8P6216
39	10		19207	5P5624-6
39	11	2920-01-059-0882	11083	2S5012
39	12	2920-01-059-0884	11083	255014
39	13	5940-00-283-5281	96906	MS25036-109
39	14	5360-01-254-8890	11083	8P2290
39	15	5340-01-254-7173	11083	8P2289
39	16		11083	7H8909
39	17	5305-01-209-8693	11083	5P5582
39	18	5310-01-105-9384	11083	3L0249
39	19	5310-00-143-5722	01843	WA1248
39	20		11083	8P4029
39	21	5320-01-237-0685	11083	8M7758
39	22		11083	8P2292
39	23		11083	8P4027
39	24		11083	8P4925
39	25	5305-01-160-4505	11083	409483
39	26	5310-00-851-2682	96906	MS35691-17
39	27	5310-00-117-4788	11083	5M2894
39	28	3120-01-253-8946	11083	8P4923
39	29		11083	6P9395
39	30		11083	8P4107
39	31		11083	8P4115
39	32		19207	5P5996-25
39	33		19207	5P5624-49
39	34	5940-01-079-1375	81349	M7928/5-4
39	35	2920-01-058-9099	11083	3S2093

**CROSS-REFERENCE INDEXES
FIGURE AND ITEM NUMBER INDEX**

FIG.	ITEM	STOCK NUMBER	FSCM	PART NUMBER
39	36	5340-00-426-4656	11083	407794
39	37	5310-00-080-6004	96906	MS27183-14
39	38	5305-00-115-9526	96906	MS18154-58
39	39	5306-00-263-7301	11083	L1351
39	40		11083	8P4108
39	41		19207	5P5624-1
39	42	5940-00-143-4793	96906	MS25036-110
39	43	2920-01-059-0881	11083	2S5011
39	44	5360-01-059-0883	11083	2S5013
39	45	2920-01-059-0884	11083	2S5014
39	46		11083	8P4028
40	1	2590-01-222-2847	11083	9D4484
40	2	2920-01-058-9099	11083	352093
40	3		11083	6N8901
40	4	5330-01-063-9839	11083	4N3841
40	5		11083	8P5877
40	5		11083	8P5878
40	6	5940-01-058-9112	11083	41L3916
40	7		19207	5P5624-25
40	7		19207	5P5624-45
40	8	5940-00-283-5281	96906	MS25036-109
40	9		11083	8P5875
40	10	5940-01-058-9112	11083	413916
40	11		19207	5P5624-5
40	12	5940-00-143-4780	96906	MS25036-108
40	13	5920-00-118-8195	71400	HKP-HH/15
40	14		11083	7N2867
40	15	5920-01-119-1896	11083	2S6024
40	16		11083	8P5876
40	17	5940-00-143-4780	96906	MS25036-108
40	18		19207	5P5624-9
40	19	5940-01-058-9112	11083	4L3916
40	20	5310-00-251-0088	15564	1377A
40	21	5310-00-080-6004	96906	MS27183-14
40	22	5306-00-260-4508	11083	S1594
40	22	5306-01-195-4681	11083	381915
40	23	5310-00-514-6849	11083	384506
40	24	5340-01-253-8963	11083	8P5881
40	25	5310-00-809-4058	96906	MS27183-10
40	26	5310-00-042-6376	31159	JM56
40	27	5310-00-209-1869	41226	4347
40	28	5305-00-071-2505	96906	MS90728-7
40	29		11083	7N214
40	30	5310-00-804-4806	23040	33797S36
40	31	5310-00-362-8168	61208	M2048F
40	32	5306-00-226-4833	96906	MS90728-40
40	33	5310-00-407-9566	96906	MS35338-45
41	1		11083	7N214
41	2	5306-00-226-4833	96906	MS90728-40
41	3	5310-00-407-9566	96906	MS35338-45
41	4	5310-00-362-8168	61208	M2048F

**CROSS-REFERENCE INDEXES
FIGURE AND ITEM NUMBER INDEX**

FIG.	ITEM	STOCK NUMBER	FSCM	PART NUMBER
41	5		11083	8P5876
41	6	5940-00-143-4780	96906	MS25036-108
41	7		19207	5P5624-9
41	8	5940-01-058-9112	11083	4L3916
41	9		11083	8P5878
41	10		19207	5P5624-45
41	11	5940-00-283-5281	96906	MS25036-109
41	12	5940-01-058-9112	11083	4L3916
41	13	2590-01-222-2847	11083	904484
41	14	5310-00-804-4806	23040	33797S36
41	15		11083	8P5875
41	16	5940-00-143-4780	96906	MS25036-108
41	17		19207	5P5624-5
41	18	5940-01-058-9112	11083	4L3916
41	19	5340-01-253-8963	11083	8P5881
41	20	5310-01-094-8810	78189	3320-14-01
41	21	5306-00-637-4956	11083	S1588
41	22	5310-00-042-6376	31159	JM56
41	23	5305-00-071-2505	96906	MS90728-7
41	24	5310-00-209-1869	41226	4347
41	25	5310-00-809-4058	96906	MS27183-10
41	26	5920-00-118-8195	71400	HKP-HH/15
41	27	5920-01-119-1896	11083	2S6024
42	1		11083	7N9.356
42	2	2590-01-165-1843	11083	8P1342
42	3		19207	5P5624-7
42	4	5940-01-058-9112	11083	4L3916
42	5	5940-00-143-4793	96906	MS25036-110
42	6		11083	7N9357
42	7	5305-01-254-2462	11083	5P9614
42	8		11083	9S5937
42	9	5310-00-596-7691	96906	MS35335-32
42	10	5310-01-051-2360	11083	5P537
42	11	5310-01-160-2034	11083	2D6235
42	12	5306-00-261-1153	11083	S1615
42	13	5310-00-514-6849	11083	3B4506
42	14	5306-00-423-8194	11083	1A2029
42	15		11083	7G2570
43	1		11083	8P230
43	2		11083	8P1268
43	3	2920-01-059-0881	11083	2S5011
43	4	5360-01-059-0883	11083	2S5013
43	5	2920-01-059-0884	11083	2S5014
43	6	2920-01-058-9099	11083	3S2093
43	7		19207	1901021-14
43	8		19207	6A3626-19
43	9	5940-00-143-4780	96906	MS25036-108
43	10		11083	8P1269
43	11	5940-01-250-8720	11083	1S7837
43	12	5292-01-058-9099	11083	352093
43	13		19207	1901021-172

**CROSS-REFERENCE INDEXES
FIGURE AND ITEM NUMBER INDEX**

FIG.	ITEM	STOCK NUMBER	FSCM	PART NUMBER
43	14		19207	6A3626-172
43	15	5940-01-058-9112	11083	4L3916
43	16		11083	2S1043
43	17	6220-00-778-7213	11083	1H5166
43	18	2590-00-126-3730	16764	1892243
43	19	5305-01-254-2516	11083	95S2087
43	20	2590-01-165-1843	11083	8P1342
43	21		19207	6A3626-7
43	22	5940-00-143-4793	96906	MS25036-110
43	23	5940-01-058-9112	11083	4L3916
43	24		11083	8P1382
43	25	5310-00-514-6849	11083	384506
43	26	5306-00-263-7301	11083	L1351
43	27	5305-00-115-9526	96906	MS18154-58
43	28		11083	3R4850
43	29		11083	8P1270
43	30		11083	354871
43	31		11083	6P3222
43	32	2920-01-059-0882	11083	2S5012
43	33	2920-01-059-0884	11083	2S5014
43	34		19207	6A3626-7
43	35	5940-00-143-4780	96906	MS25036-108
43	36	5920-00-012-0151	81349	F02A32V15A
43	37	2920-01-058-9099	11083	3S2093
44	1		11083	4K670
44	2		11083	9F8088
44	3	5310-00-297-8836	06848	P16598
44	4	5310-00-209-1869	41226	4347
44	5	2920-01-058-9099	11083	3S2093
44	6		11083	6P1998
44	7		19207	5P1277-205
44	8		19207	5P497-268
44	9	2920-01-058-9099	11083	3S2093
44	10		11083	2S1043
44	11	5940-00-143-4793	96906	MS25036-110
44	12	5940-01-058-9112	11083	4L3916
44	13		11083	6P3132
44	14		11083	3P6984
44	15	5305-01-254-2516	11083	9S2087
44	16	5306-00-263-7301	11083	L1351
44	17	5310-00-514-6849	11083	384506
44	18	5310-00-117-4788	11083	5M2894
44	19	2590-00-126-3730	16764	1892243
44	20		11083	3S6159
44	21		19207	5P497-8
44	22	5940-00-143-4793	96906	MS25036-110
44	23	5940-01-058-9112	11083	4L3916
44	24		11083	3S4871
44	25	6220-00-778-7213	11083	1H5166
44	26	5920-00-012-0151	81349	F02A32V15A
44	27		11083	6P3222

**CROSS-REFERENCE INDEXES
FIGURE AND ITEM NUMBER INDEX**

FIG.	ITEM	STOCK NUMBER	FSCM	PART NUMBER
44	28		19207	5P497-66
44	29	2920-01-059-0882	11083	2S5012
44	30	2920-01-059-0884	11083	255014
44	31	5940-00-143-4780	96906	MS25036-108
44	32		11083	2P1726
44	33		11083	618844
44	34		11083	6P3131
44	35		19207	1901021-76
44	36		19207	5P497-80
44	37	2920-01-058-9099	11083	3S2093
44	38	5940-00-143-4793	96906	MS25036-L10
44	39	2920-01-059-0881	11083	2S5011
44	40	5360-01-059-0883	11083	255013
44	41	2920-01-059-0884	11083	255014
45	1		11083	1S969
45	1	2590-01-066-8471	11083	954613
45	2		19207	5P695-31
45	2		19207	5P695-88
45	3		19207	5P747-110
45	3		19207	5P747-36
45	4	2530-01-069-0802	11083	1S2244
45	5	2540-01-068-7149	11083	15S4915
45	6	2920-01-058-9099	11083	352093
45	7	5940-01-058-9090	11083	157251
45	8	5940-01-169-3889	11083	3S6049
45	9	5310-00-438-8604	11083	1M6120
45	10	5306-00-438-8600	11083	1M6119
45	11	2920-01-059-0829	11083	405882
45	12	5940-00-549-6581	96906	MS75004-1
45	13	5306-00-438-8600	11083	1M6119
45	14	5310-00-438-8604	11083	1M6120
45	15		19207	5P747-8
45	16	2590-01-066-8457	11083	3P3702
45	17	5940-00-201-8938	11083	356050
45	18	5306-00-438-8600	11083	M6119
45	19	5310-00-438-8604	11083	1M6120
45	20		19207	5P747-31
45	21	2920-01-066-0593	11083	1S7252
45	22	6140-00-190-9828	11083	4S9219
45	23	5340-01-151-9308	11083	15994
45	24	5305-00-115-9526	96906	MS18154-58
45	25	5310-00-514-6849	11083	38B4506
45	26	2920-01-058-9099	11083	352093
45	27	2590-01-066-8472	11083	955633
45	28	2920-01-066-0593	11083	157252
45	29		19207	5P695-31
45	30		19207	5P747-36
45	31	253-01-069-0802	11083	1S2244
45	32	2540-01-068-7149	11083	1S4915
45	33	2920-01-058-9099	11083	352093
45	34	5340-00-498-2939	11083	1S3403

**CROSS-REFERENCE INDEXES
FIGURE AND ITEM NUMBER INDEX**

FIG.	ITEM	STOCK NUMBER	FSCM	PART NUMBER
45	35		11083	6P699
45	36	5340-00-253-7912	11083	2M287
45	37	5306-00-133-2090	11083	1K6705
45	38	5310-01-098-0624	11083	5P8245
45	39	5340-00-547-9875	11083	1H5165
46	1	5306-00-260-4508	11083	S1594
46	2		11083	9S6862
46	3	5310-01-254-4256	11083	9H8524
46	4	5310-00-809-4061	96906	MS27183-15
46	5		11083	9S4944
46	6	5999-01-167-4779	11083	1S6385
46	7	5315-01-254-2278	11083	9S5323
46	8	2510-01-063-0636	11083	1H7366
46	9	5360-00-076-1478	11083	189920
46	10	2510-01-063-0635	11083	1H7365
46	11	5315-00-363-6577	11083	282938
46	12	5315-00-839-5822	96906	MS24665-353
46	13	5315-00-619-2962	11083	1J4384
46	14	5315-00-431-7315	11083	384615
46	15	6140-01-199-4503	11083	9S2539
46	16	5325-01-223-7105	11083	9M5617
46	17	5306-01-266-7332	11083	9S5086
46	18	4710-01-251-0920	11083	340912
46	19	5306-00-424-0086	11083	783235
46	20	5310-00-768-0318	24617	9413509
46	21	5310-00-584-5272	11083	384508
46	22		11083	9S5061
46	23	5310-00-514-6849	11083	3B4506
47	1		19207	5P5633-12
47	2	5360-01-254-2681	11083	9S5645
47	3	5315-00-059-0205	96906	MS24665-490
48	1	2990-01-103-6806	11083	3P5886
48	2	2920-01-059-0884	11083	2S5014
48	3	2920-01-059-0882	11083	2S5012
48	4		19207	1037036-1
48	4		19207	5P5629-1
48	4		19207	5P6642-1
48	5		19207	5P5628-1
48	6	5940-01-250-8720	11083	157837
48	7	4130-01-063-0737	11083	2S50.16
48	8	5935-01-062-7141	11083	3S8183
48	9	5940-01-059-0873	11083	2L8071
48	10	5940-00-143-4794	11083	2L8066
48	11	5940-00-118-8836	11083	2L8054
48	12	2920-01-059-0881	11083	2S5011
48	13	5360-01-059-0883	11083	2S5013
49	1		11083	8P5883
49	2		19207	5P5624-1
49	3		19207	5P5624-2
49	4		19207	5P5624-3
49	5		19207	5P5624-4

**CROSS-REFERENCE INDEXES
FIGURE AND ITEM NUMBER INDEX**

FIG.	ITEM	STOCK NUMBER	FSCM	PART NUMBER
49	6		19207	5P5624-5
49	7	5940-01-058-9112	11083	4L3916
49	8		19207	5P5624-6
49	9	5940-01-250-8721	11083	5P2957
49	10		19207	5P5624-7
49	11		19207	5P5624-8
49	12	5940-00-143-4775	96906	MS25036-156
49	13		11083	8P5884
49	14		19207	5P5624-9
49	15		19207	5P5624-10
49	16	2590-01-098-9329	11083	5P6725
49	17		19207	5P5624-11
49	18	5940-01-058-9112	11083	4L3916
49	19		19207	5P5624-12
49	20		19207	5P5624-13
49	21	5940-01-250-8721	11083	5P2957
49	22		19207	5P5624-14
49	23		19207	5P5624-15
49	24	5940-00-143-4775	96906	MS25036-156
49	25		19207	5P5624-16
50	1		11083	8P7908
50	2		19207	1913320-1
50	2		19207	5P5622-1
50	2		19207	5P5624-1
50	3	5940-01-097-3578	11083	6N9587
50	4	5940-00-143-4774	96906	MS25036-153
50	5	2920-01-059-0884	11083	2S5014
50	6	5360-01-059-0883	11083	2S5013
50	7	2920-01-059-0881	11083	2S5011
50	8	2920-01-059-0882	11083	25S5012
50	9	5935-01-118-8884	11083	5P3160
50	10	2920-01-059-0878	11083	2R1034
50	11	5940-00-399-6676	11083	3M6018
50	12	5310-00-298-8903	24617	5297086
50	13	5940-01-059-0873	11083	2L8071
50	14	5940-00-143-4780	96906	MS25036-108
50	15	5940-00-118-8836	11083	2L8054
50	16	5940-01-058-9112	11083	4L3916
50	17	5940-01-250-8721	11083	5P2957
50	18	5940-01-250-8720	11083	1S7837
50	19	5940-00-283-5281	96906	MS25036-109
50	20	6150-00-481-3708	11083	3S8624
50	21	2920-01-066-0593	11083	1S7252
50	22		19207	5P747-1
50	23	5940-01-058-9090	11083	1S7251
50	24	5306-00-260-4508	11083	S1594
50	25	5310-00-514-6849	11083	384506
50	26	5340-00-547-9875	11083	1H5165
50	27	6220-00-778-7213	11083	1H5166
50	28	5935-01-269-0557	11083	8N1075
51	1	2990-01-103-6647	11083	3P7234

CROSS-REFERENCE INDEXES

FIG.	ITEM	FIGURE AND ITEM NUMBER INDEX STOCK NUMBER	FSCM	PART NUMBER
51	2		19207	5P497-260
51	3	5940-00-143-4774	96906	MS25036-153
51	4	5940-01-250-8720	11083	1S7837
51	5		19207	1901021-162
51	6	2540-01-063-0736	11083	2S1043
51	7	2920-01-058-9099	11083	3S2093
51	8	5340-00-253-7912	11083	2M287
51	9		11083	6P5659
51	10	5310-00-514-6849	11083	3B4506
51	11	5306-00-260-4508	11083	S1594
51	12	5325-01-253-4416	11083	9K700
51	13	6220-00-778-7213	11083	1H5166
51	14	2990-01-103-6646	11083	3P7233
51	15	5940-01-250-8720	11083	1S7837
51	16	2540-01-063-0736	11083	2S1043
51	17		19207	5P497-161
51	18	5940-00-143-4774	96906	MS25036-153
51	19		19207	1901021-130
51	20	2920-01-058-9099	11083	3S2093
51	21	5340-00-547-9875	11083	1H5165
51	22	5306-00-874-4001	11083	6H1717
51	23	5310-00-768-0318	24617	9413509
51	24	5310-00-584-5272	11083	3B4508
51	25	5310-00-763-8905	96906	MS51968-20
51	26	5310-00-045-5001	96906	MS35340-50
51	27	5310-00-507-5727	11083	2B8352
51	28	6220-00-350-8204	11083	1M3070
51	29	5325-00-846-8434	11083	3F1240
51	30	6220-00-433-5959	11083	1M3069
51	31	5306-00-423-8194	11083	1A2029
51	32	5920-01-103-3655	11083	3K8781
52	1		11083	6P6005
52	2		19207	5P5624-53
52	3		19207	5P5628-52
52	4	2920-01-058-9099	11083	3D2093
52	5	5940-01-250-8720	11083	1S7837
52	6	5940-00-143-4774	96906	MS25036-153
52	7	5305-00-115-9526	96906	MD18154-58
52	8	5310-00-251-0088	15564	1377A
52	9	5310-01-254-2279	11083	4D4278
52	10	5310-00-514-6849	11083	3B4506
52	11	6220-00-778-7213	11083	1H5166
52	12	5306-00-260-4508	11083	S1594
52	13	5325-00-249-5322	11083	6H4005
52	14	5920-01-182-4738	11083	8M456
52	15	5310-00-763-8905	96906	MS51968-20
52	16	5310-00-045-5001	96906	MS35340-50
52	17	5310-00-507-5727	11083	2B8352
52	18		11083	6P5659
53	6	5355-00-891-4401	11083	7M706
53	10	5355-00-730-8027	11083	2M8908

CROSS-REFERENCE INDEXES

FIG.	ITEM	FIGURE AND ITEM NUMBER INDEX STOCK NUMBER	FSCM	PART NUMBER
54	1		11083	3P4243
54	2	5360-01-069-1433	11083	2S5816
54	3	5306-00-424-0086	11083	7B3235
54	4	5365-00-411-4584	11083	9S4191
54	5	5330-00-801-3354	25184	906-737-70
54	6		11083	8S4785
54	7	5307-01-254-2502	11083	8S4784
54	8	5330-00-506-1475	11083	2K4472
54	9	5330-01-064-7416	11083	6D9157
54	10		11083	3P4166
54	11	2520-01-250-5157	11083	8S4781
54	12	4330-00-168-1861	11083	4J6064
54	13	2520-01-250-5158	11083	3S9847
54	14	5330-01-124-2451	99517	A180-119MILP2573
				2
54	15	5365-00-478-2920	11083	9S4183
54	16	5310-01-059-7159	11083	2H3788
54	17	5330-00-555-3810	11083	1H8128
54	18	5310-01-254-4257	11083	4L1250
54	19	5970-01-068-9734	11083	3P3668
54	20	5330-01-059-7141	11083	1P9600
54	21	5305-01-254-2519	11083	1P2086
54	22	5365-01-269-8552	11083	1P2085
54	23	5330-01-253-4356	11083	5P369
54	24	5940-01-250-8718	11083	8S1813
55	1	4330-00-103-5502	11083	9M8669
55	2	5307-00-411-4501	11083	3D2871
55	3	5310-00-251-0088	15564	1377A
55	4	2520-01-069-0891	11083	3S3439
55	5	5310-00-950-6980	11083	3S3440
55	6	5330-00-863-5549	11083	5F149
55	7	4330-00-949-0868	11083	3S3875
55	8	2530-00-949-0874	11083	2S1641
55	9	2530-00-949-0666	11083	8M7160
55	10	5307-00-118-3133	11083	1J8668
55	10	5307-00-465-6789	11083	2M4779
55	10	5307-00-923-9983	11083	8M1047
55	11	5310-00-514-6849	11083	3B4506
55	12	2530-00-243-9486	11083	8M7166
56	1	4720-01-067-1397	11083	3P5931
56	2	5340-00-423-8320	58312	1B3057-00
56	3	4720-01-067-1399	11083	3P7838
56	4	5340-00-829-0483	11083	5M8429
56	5		11083	6P7676
56	6	5310-00-445-4632	11083	1F748
56	7	5310-00-117-4788	11083	5M2894
56	8	5306-00-260-4508	11083	S1594
56	9	5340-00-720-6213	96906	MS21333-59
56	10	5306-00-423-8194	11083	1A2029
56	11	5310-00-514-6849	11083	3B4506
56	12	4730-01-250-3961	11083	6P7679

CROSS-REFERENCE INDEXES

FIG.	ITEM	FIGURE AND ITEM NUMBER INDEX STOCK NUMBER	FSCM	PART NUMBER
56	13	5306-00-637-4956	11083	S1588
56	14	5330-00-939-0871	11083	8M5252
56	15	4730-00-143-3941	96906	MS51527A6
56	16	5330-01-068-9760	11083	336042
56	17	4730-01-250-3997	11083	3P7808
56	18	5330-00-948-9768	11083	8M4436
56	19	5305-00-725-2317	96906	MS90728-64
56	20	5330-00-925-4778	11083	8M4987
56	21		11083	3P8005
56	22	4730-01-051-5256	11083	1P4577
56	23	5310-00-768-0318	24617	9413509
56	24	5310-00-080-6004	96906	MS27183-14
56	25	5306-00-423-8117	11083	S1595
56	26	5310-00-584-5272	11083	3B4508
56	27		11083	8S4780
56	28	5340-01-254-5362	11083	3P4165
56	29	4720-01-103-6814	11083	8P4110
56	30	5340-01-262-4885	11083	3P6629
56	31	5310-00-930-7013	11083	4B4280
56	32		11083	6P683
56	33	3805-01-053-2692	11083	1P4582
56	34	5330-00-939-0610	11083	8M5010
56	35	4710-01-253-3527	11083	9S440
56	36	5310-00-486-2505	15434	108330
56	37	5340-01-255-0934	11083	9M5639
56	37	5340-01-255-0935	11083	9M5640
56	38		11083	6P685
56	39	5305-00-071-2069	96906	MS90728-113
56	40		11083	3P5929
56	41	5306-00-424-0086	11083	7B3235
56	42	5330-00-974-7169	11083	8M4989
56	43	5330-00-930-5736	11083	8M4986
57	1	4730-00-117-3958	96906	MS51525-A8
57	2	5330-00-948-6482	11083	3K360
57	3		11083	9P2390
57	4	5330-00-925-4778	11083	8M4987
57	5	5365-00-175-5051	11083	9S4182
57	6	5330-00-952-8008	11083	3J7354
57	7	5310-00-950-0039	96906	MS21044N6
57	8	5310-00-080-6004	96906	MS27183-14
57	9	5360-01-254-2385	11083	1S7139
57	10	5306-00-285-1368	11083	L1143
57	11	5310-01-254-2486	11083	3S8744
57	12		11083	7S7370
57	13	5310-00-514-6849	11083	3B4506
57	14	5305-00-725-2317	96906	MS90728-64
57	15	5330-00-714-3704	11083	8F6647
57	16	5330-01-067-1489	11083	3S8656
57	17	4710-01-253-3528	11083	7S7372
57	18	5330-00-914-5821	11083	8M4445
57	19	4820-00-456-9921	11083	1M5471

CROSS-REFERENCE INDEXES

FIG.	ITEM	FIGURE AND ITEM NUMBER INDEX STOCK NUMBER	FSCM	PART NUMBER
57	20	5310-01-255-9345	11083	2D7091
57	21	4730-00-921-3245	11083	7S7369
57	22	4720-01-253-2811	11083	8P1454
57	23	5365-00-618-5440	11083	2H8829
57	24	5310-00-362-7988	11083	6F7062
57	25	5306-00-637-4956	11083	S1588
57	26	4730-01-051-5256	11083	1P4577
57	27	4730-01-253-0501	11083	7S7906
57	28	4710-01-253-3529	11083	3P5828
57	29	2530-01-169-7516	11083	8S23
57	30	2530-01-169-7517	11083	8S24
57	31	4730-01-051-5257	11083	1P4578
57	32	5306-00-916-1943	11083	3H5368
57	33	5310-00-118-3035	11083	4B4279
57	34	4730-01-253-0500	11083	7S7367
57	35	4720-01-067-1405	11083	7S7368
57	36	4730-01-252-7837	11083	7S7507
57	37	5305-00-721-5492	96906	MS90728-57
57	38	5340-00-618-0246	11083	1S3618
57	39	4730-00-278-4596	11083	3B8996
57	40	4730-00-288-9391	11083	8F8997
57	41	5306-00-263-7301	11083	L1351
57	42	4710-01-253-3530	11083	2S8311
57	43	4730-01-051-3134	11083	1P4576
57	44	5330-00-913-8120	58312	8M5254-00
57	45	4720-01-067-1400	11083	3P8230
57	46	5306-00-423-8194	11083	1A2029
57	47	5310-00-251-0088	15564	1377A
57	48		11083	8P400
57	49	5340-00-720-6213	96906	MS21333-59
57	50	4710-01-253-2746	11083	7S7375
58	1	5330-00-914-5819	11083	8M4988
58	2	5310-00-514-6849	11083	3B4506
58	3	5306-00-260-4508	11083	S1594
58	4	4710-01-253-4714	11083	3P5749
58	5		11083	8H7702
58	6		11083	7M381
58	7	2520-01-268-5376	11083	1S2254
58	8	4730-01-249-8409	11083	5M902
58	9	5330-00-190-4255	11083	L1124
58	10		95993	1577AL
58	11	5365-00-419-3254	11083	2S7905
58	12	472 0- 01-067-1395	11083	6K6830
58	13	5340-01-098-6683	11083	3S8665
58	14		11083	9S4569
58	15	5330-00-925-4778	11083	8M4987
58	16	5305-00-725-2317	96906	MS90728-64
58	17		11083	1S9353
58	18	5330-00-297-5397	11083	4F5640
58	19	5306-00-423-8194	11083	1A2029
58	20	4720-01-067-1407	11083	9S4551

CROSS-REFERENCE INDEXES

FIG.	ITEM	FIGURE AND ITEM NUMBER INDEX STOCK NUMBER	FSCM	PART NUMBER
58	21	4730-01-051-5257	11083	1P4578
58	22	5330-00-930-5736	11083	8M4986
58	23	5305-00-071-2055	96906	MS90728-89
58	24	5310-00-118-3035	11083	4B4279
58	25	5306-00-916-1943	11083	3H5368
58	26		11083	4S7997
58	27	5306-00-637-4956	11083	S1588
58	28		11083	7S9686
58	29	5340-00-620-5730	58312	2H3504-00
58	30	5310-00-725-7382	96906	MS35690-624
58	31	4710-01-253-2752	11083	1M2675
58	32		19207	5P1200-24
58	33	5305-00-721-5492	96906	MS90728-57
58	34	5340-00-282-7505	96906	MS21333-57
58	35		11083	3P8319
58	36	4720-01-207-8480	11083	657230
58	37	4720-01-051-7602	11083	3S8606
58	38	4730-01-051-7605	11083	8S4055
58	38	4730-01-063-7866	11083	9S9727
58	39		19207	0625930-44
58	40	5340-00-351-6992	11083	8F8513
58	41	5306-00-263-7301	11083	L1351
58	42	5306-00-426-2926	11083	S1583
58	43	5310-00-584-7888	96906	MS35338-51
58	44	5310-00-080-6004	96906	MS27183-14
58	45	5306-00-285-1368	11083	L1143
58	46	4720-01-067-1398	11083	3P5934
58	47	5305-00-138-0335	11083	7H7954
58	47	5306-00-685-2384	14351	13XX3958
58	48	5310-00-251-0088	15564	1377A
58	49	4730-01-051-5256	11083	1P4577
58	50	5330-00-530-2525	11083	9F5940
58	51	5340-00-402-9175	11083	7S3913
58	52	5310-00-005-0781	11083	9F2978
58	53	4710-01-253-2877	11083	6P7757
59	7	4730-00-172-0049	96906	MS15006-1
60	1	4730-00-048-1788	11083	3B8490
61	6	4730-00-911-9226	11083	2S5925
62	1		11083	6P4132
62	1		11083	8P8120
63	1		11083	2P9512
63	1		11083	2P9514
63	1		11083	2P9516
63	1		11083	2P9517
63	1		11083	2P9518
63	1		11083	299519
63	1	2530-01-262-7616	11083	2P9513
64	1		11083	85404
64	1		11083	85405
64	1		11083	85406
64	1		11083	85407

CROSS-REFERENCE INDEXES

FIG.	ITEM	FIGURE AND ITEM NUMBER INDEX STOCK NUMBER	FSCM	PART NUMBER
64	1		11083	8S410
64	1		11083	8S411
64	1		11083	8S412
65	1	2530-01-068-9752	11083	7S7365
66	6	2520-00-362-7883	11083	0L0829
67	1	5310-00-076-1504	11083	1B4207
67	2	5310-00-419-1363	11083	2S0115
67	3	5306-00-426-2923	11083	S1575
67	4		11083	2H9476
67	5	5310-01-255-0110	11083	3S6162
67	b	5310-00-404-3784	11083	8H3390
67	7		11083	BS7024
67	8		11083	3S7025
67	9	5310-01-237-3311	11083	1B4210
67	10	5310-01-255-0111	11083	3S7023
67	11	5305-01-255-6490	11083	3S7079
67	12		11083	3S7026
67	13	5310-00-944-5896	16764	9418881
67	14	2540-00-101-4738	11083	5H2168
67	15	5306-00-260-4502	11083	S1577
67	16	5340-01-255-3516	11083	2H2534
67	17	2530-01-066-8430	11083	1H4106
68	1	2530-01-066-8430	11083	1H4106
68	2		11083	5H8803
68	3	5310-00-404-3788	11083	3B4520
68	4	2540-00-101-4738	11083	5H2168
68	5	5306-00-260-4502	11083	S1577
68	6	5310-00-944-5896	16764	9418881
68	7		11083	5H3327
68	8	5310-00-404-3784	11083	8H3390
68	9	5310-01-255-0110	11083	3S6162
68	10		11083	8H4217
68	10		11083	8H4218
68	11	5306-01-170-1338	11083	8S9093
68	12	5310-00-584-7889	96906	MS35338-53
68	13		11083	7M3331
68	13		11083	7M3332
68	14	5310-00-045-5001	96906	MS35340-50
68	15	5305-00-149-8345	11083	3B9805
68	16	9390-01-185-5087	11083	2B7558
68	17	5315-01-254-1310	11083	1M1495
68	18		11083	8H4213
68	19	5310-01-237-3311	11083	1B4210
68	20	5306-01-254-2463	11083	5H3328
68	21		11083	5H3329
68	22	5315-01-254-2374	11083	5H8812
68	23		11083	5M8732
69	1		11083	3S2467
69	2		11083	5S476
69	3		11083	9P1549
69	4		11083	6H7353

CROSS-REFERENCE INDEXES

FIG.	ITEM	FIGURE AND ITEM NUMBER INDEX STOCK NUMBER	FSCM	PART NUMBER
69	5		11083	7G2144
69	6		11083	7G2145
69	7	5305-00-724-7221	96906	MS90728-163
69	8	5310-01-095-4631	11083	5P8247
69	9	5310-00-251-0088	15564	1377A
69	10	5310-01-094-8810	78189	3320-14-01
69	11	5306-00-637-4956	11083	S1588
69	12		11083	5S478
69	13	5310-00-005-0781	11083	9F2978
69	14	5310-00-514-6849	11083	3B4506
69	14	5310-01-094-8810	78189	3320-14-01
69	15	5306-00-263-7301	11083	L1351
69	16	5310-00-809-4061	96906	MS27183-15
69	17		11083	1S9691
69	17		11083	1S9692
69	18	5310-00-005-0781	11083	9F2978
69	19	5340-01-257-3341	11083	3S7336
69	20	5340-01-255-2756	11083	3S7334
69	21	5310-00-584-5272	11083	3B4508
69	21	5310-01-097-6720	11083	5P1076
69	22	5305-00-719-5238	96906	MS90727-115
69	23	5310-00-347-4123	11083	1B4205
69	24		11083	6H7354
69	25	5310-00-005-0781	11083	9F2978
69	26	5305-00-725-2317	96906	MS90728-64
69	27	5306-00-260-4508	11083	S1594
69	28	5310-00-251-0088	15564	1377A
69	29		11083	3S2469
69	30	5306-00-426-2934	11083	S1621
70	1	5306-00-423-8069	11083	L1178
70	2	5310-00-584-7888	96906	MS35338-51
70	3	5365-00-408-7606	11083	1S7771
70	4	2590-01-123-5946	11083	6P8829
70	5	5306-00-426-3410	11083	1D4639
70	6	5310-00-490-9859	11083	2J3507
70	7	5310-00-470-9833	11083	3K5234
70	8		11083	3P3384
70	9		11083	3P3382
70	10	5306-01-223-4346	11083	7F4283
70	11	5310-01-123-1417	11083	1B4209
70	12	3020-01-190-1091	L1083	8P3061
70	13	5310-01-053-8076	11083	7M8659
70	14	5305-00-071-2069	96906	MS90728-113
70	15	5310-00-431-7239	11083	2M849
70	16	5310-00-584-5272	11083	3B4508
70	17	2590-01-229-7379	11083	2S9437
70	18	5310-00-224-0529	11083	2S9434
70	19	5305-00-253-7629	1 L083	2S9732
70	20	5315-00-924-5894	11083	4H5128
70	21	5340-00-195-8288	11083	8S8673
70	22		11083	2S9436

CROSS-REFERENCE INDEXES

FIG.	ITEM	FIGURE AND ITEM NUMBER INDEX STOCK NUMBER	FSCM	PART NUMBER
71	1		11083	3P3388
71	2		11083	8P3057
71	3	5306-00-426-3410	11083	1D4639
71	4	5310-00-490-9859	11083	2J3507
71	5	5310-00-470-9833	11083	3K5234
71	6	2590-01-123-5946	11083	6P8829
71	7		11083	3P3387
71	8	3020-01-190-1091	11083	8P3061
71	9	5306-00-426-2945	11083	S1973
71	10	5310-01-053-8076	11083	7M8659
71	11	5306-00-424-0086	11083	7B3235
71	12	5310-00-431-7239	11083	2M849
71	13	2590-01-229-7379	11083	2S9437
72	1	5330-01-265-2129	11083	8K4889
72	2	5305-01-254-2516	11083	9S2087
72	3		11083	8P8673
72	4	5310-01-102-2478	11083	9N1650
72	5	2510-01-222-4513	11083	2P4938
72	6	5310-00-005-0781	11083	9F2978
72	7	5340-00-490-9869	11083	2S2109
72	8	2590-00-410-1903	11083	9M3835
72	9	5330-01-265-2129	11083	8P4557
72	10	5306-00-263-7301	11083	L1351
72	10	5306-00-263-7301	11083	L1351
72	11	5310-00-514-6849	11083	3B4506
72	11	5310-00-514-6849	11083	3B4506
72	12	5310-00-251-0088	15564	1377A
72	13	2510-01-069-0804	11083	3S7881
72	14		19204	2M5795
72	15	5315-00-839-2326	96906	MS24665-281
72	16		11083	9M5742
72	16	5340-01-258-0340	11083	8P9834
72	17		11083	8P4503
72	18	5310-00-584-5272	11083	3B4508
72	19	5306-00-423-8117	11083	S1595
72	20	5310-00-768-0318	24617	9413509
72	21	5310-01-216-7387	11083	4J4144
72	21	5310-01-216-7387	11083	4J4144
72	22	5305-00-115-9526	96906	MS18154-58
72	23	5310-00-080-6004	96906	MS27183-14
72	24	5310-00-514-6849	11083	3B4506
72	25		11083	8P5954
72	26	5310-00-445-4632	11083	1F748
72	27	5310-00-050-3477	19207	503477
72	28	5310-00-005-0781	11083	9F2978
72	29	3120-00-478-8919	11083	5H6822
72	30		11083	5F6182
72	31		11083	6S7113
72	32	5340-01-259-8962	11083	5P4935
72	33	2540-00-407-0417	11083	9H4351
72	34	5310-00-209-4516	28298	M5839

CROSS-REFERENCE INDEXES

FIG.	ITEM	FIGURE AND ITEM NUMBER INDEX STOCK NUMBER	FSCM	PART NUMBER
72	35		11083	9K4939
72	36		11083	314433
72	37		11083	8P4501
72	38	5306-00-263-8978	11083	S1587
72	39	5310-01-095-1249	11083	7D1649
72	40		11083	3P9313
72	40		11083	3P9374
72	41	5306-00-426-2934	11083	S1621
72	42	5310-00-930-7013	11083	4B4280
72	43		11083	2P7631
72	43		11083	2P7632
73	1	5306-00-263-7301	11083	L1351
73	2	5310-00-251-0088	15564	1377A
73	3	5310-00-514-6849	11083	3B4506
73	4	5330-01-265-2129	11083	8P4557
73	5	5305-01-254-2516	11083	9S2087
73	6		11083	6P2506
73	7	2510-01-222-4513	11083	2P4938
73	8	5310-00-005-0781	11083	9F2978
73	9	5340-00-490-9869	11083	2S2109
73	10	2590-00-410-1903	11083	9M3835
73	11	5306-00-260-4508	11083	S1594
73	12	2510-01-069-0804	11083	3S7881
73	13	5315-00-716-1056	19204	7161056
73	14	5315-00-839-2326	96906	MS24665-281
73	15		11083	9M5742
73	16		11083	8P4503
73	17	5310-00-584-5272	11083	3B4508
73	18	5306-00-423-8117	11083	S1595
73	19	5310-00-768-0318	24617	9413509
73	20	5310-01-216-7387	11083	4J144
73	21	5305-00-115-9526	96906	MS18154-58
73	22	5310-00-080-6004	96906	MS27183-14
73	23		11083	8P5954
73	24	5310-00-050-3477	19207	503477
73	25	5310-00-445-4632	11083	1F748
73	26	5310-00-005-0781	11083	9F2978
73	27	3120-00-478-8919	11083	5H6822
73	28		11083	5F6182
73	29	5340-01-259-8962	11083	5P4935
73	30	2540-00-407-0417	11083	9H4351
73	31	5310-00-209-4516	28298	M5839
73	32		11083	9K4939
73	33		11083	314433
73	34		11083	8P4501
73	35		11083	2P7631
73	35		11083	2P7632
73	36	5310-00-930-7013	11083	4B4280
73	37	5306-00-426-2934	11083	S1621
73	38	5306-00-263-8978	11083	S1587
73	39	5310-01-095-1249	11083	7D1649

CROSS-REFERENCE INDEXES

FIG.	ITEM	FIGURE AND ITEM NUMBER INDEX STOCK NUMBER	FSCM	PART NUMBER
73	40		11083	6S7113
73	41		11083	3P9373
73	41		11083	3P9374
74	1		11083	3P3976
74	2		11083	1P6411
74	3		11083	3S6721
74	4		11083	3P573
74	5		11083	3F5016
74	6	5310-00-445-4632	11083	1F748
74	7	5310-00-005-0781	11083	9F2978
74	8	2510-01-176-0750	11083	9S3968
74	9	5305-00-724-7221	96906	MS90728-163
74	10	5310-00-045-5001	96906	MS35340-50
74	11		11083	3P2336
74	12	5310-00-445-4632	11083	1F748
74	13		11083	3J5169
74	14	5306-00-426-2945	11083	S1973
74	15	5310-00-880-8186	96906	MS51967-26
74	16	5310-00-808-6604	11083	9H1031
74	17		11083	3P3981
74	17		11083	8P4902
74	18	5310-00-445-4632	11083	1F748
74	19		11083	8P5502
74	19		11083	8P859
74	20		11083	3P2335
74	21	5310-00-445-4632	11083	1F748
74	22	5365-00-365-2281	11083	L2119
74	23	5306-00-423-8069	11083	L1178
74	24	5310-00-419-1363	11083	2S0115
74	25		11063	6P6332
74	26		11083	8P5443
74	26		11083	8P773
74	27		11083	6P6335
74	28	5306-00-423-8117	11033	S1595
74	29	5310-00-431-7239	11083	2M849
74	30	5306-00-263-8978	11083	S1587
74	31	5310-00-768-0318	24617	9413509
74	32	5305-00-071-2069	96906	MS90728-113
74	33		11083	8P4804
74	34	5310-00-445-4632	11083	1F748
74	35		11083	3P9032
74	36		11083	2S7663
75	1	5310-00-045-5001	96906	MS35340-50
75	2		11083	4S8025
75	3		11083	4S7603
75	4		11083	3P3985
75	5		11083	3F5016
75	6	5310-00-445-4632	11083	1F748
75	7		11083	3P573
75	8		11083	3S6721
75	9		11083	1P6411

CROSS-REFERENCE INDEXES

FIG.	ITEM	FIGURE AND ITEM NUMBER INDEX STOCK NUMBER	FSCM	PART NUMBER
75	10	5305-00-071-2069	96906	MS90728-113
75	11	5310-00-768-0318	24617	9413509
75	12	5310-00-431-7239	11083	2M849
75	13		11083	7B4488
75	13	5340-01-150-1348	11083	8P9830
75	14	5305-00-724-7221	96906	MS90728-163
75	15		96906	MS51967-20
75	16	5310-00-139-7030	11083	4D3704
75	17	5340-01-259-6427	11083	3P4333
75	18	5306-00-423-8194	11083	1A2029
75	19	5310-00-514-6849	11083	3B4506
75	20		11083	3J5169
75	21	5305-00-724-7221	96906	MS90728-163
75	21	5306-00-455-0460	11083	8S9092
76	1		11083	3P9566
76	2	5310-00-005-0781	11083	9F2978
76	3	5310-00-445-4632	11083	1F748
76	4	5306 01-195-4681	11083	3B1915
76	5	5310-00-117-4788	11083	5M2894
76	6		11083	3P3966
76	7		11083	3P3968
76	8	5306-00-423-8117	11083	S1595
76	9	5310-00-584-5272	11083	3B4508
76	10	5340-01-160-3902	11083	5H156
76	11		11083	3P3972
76	12	5310-00-431-7239	11083	2M849
76	13		11083	6P6383
76	14	5305-00-071-2069	96906	MS90728-113
76	15		11083	3P9577
76	16	5310-00-445-4632	11083	1F748
76	17		11083	3P5157
77	1	2540-01-176-2987	91024	1155701
78	8		11083	3P2959
79	1		19207	7097427
79	2		11083	1J6503
79	3		11083	3J4039
79	4	3020-00-846-1923	11083	3J1881
79	5	3110-00-888-3221	11083	2J4624
79	6	3830-00-371-3414	11083	3F6329
79	7	3830-00-352-7612	11083	3F9401
79	8	5310-00-584-5272	11083	384508
79	9	5306-00-268-5798	11083	0L1329
79	10	3830-00-352-7537	11083	3F4729
79	11	4730-00-050-4208	96906	MS15003-1
79	12	5310-00-725-7382	96906	MS35690-624
79	13	5310-00-514-6849	11083	3B4506
79	14		11083	6F7031
79	15	5315-01-263-4544	11083	3H7224
79	16		11083	3J4038
79	17		11083	2J4628
79	18	3110-01-264-5996	11083	2J4626

CROSS-REFERENCE INDEXES

FIG.	ITEM	FIGURE AND ITEM NUMBER INDEX STOCK NUMBER	FSCM	PART NUMBER
79	19	4730-00-050-4208	96906	MS15003-1
79	20		11083	8F3556
79	21		11083	1J5835
79	22		11083	3F4897
79	23		11083	2J5668
79	24	5305-00-401-5270	58312	8F1635-00
79	25		96906	MS51967-20
79	26	5310-00-045-5001	96906	MS35340-50
79	27	5310-00-261-2631	11083	L2341
79	28		11083	3J4044
79	29		11083	1J5926
79	30		11083	1J5940
79	31		11083	3F701
79	32	5315-00-846-0126	11083	385328
79	33		11083	1J5791
79	34	5310-00-261-2631	11083	L2341
79	35		11083	2J4628
79	36	3110-01-264-5996	11083	2J4626
79	37		11083	2J5668
79	38	4730-00-050-4208	96906	MS15003-1
80	21		11083	3B5324
80	22	5315-01-164-8693	11083	5J442
81	1	3020-01-160-3640	11083	6P5661
81	2	5305-00-959-2723	96906	MS35190-319
81	3	5355-00-891-4401	11083	7M706
81	4	3040-01-254-1118	11083	6P6033
81	5	5315-00-844-3966	96906	MS16562-49
81	6	5310-00-042-6376	31159	JM56
81	7	5310-00-209-1869	41226	4347
81	8	5305-01-063-1423	11083	4B1282
81	9	5340-01-163-0918	11083	3P5938
81	10	3120-01-166-3685	11083	8S7048
81	11	5310-00-297-8836	06848	P16598
81	12	5310-00-514-6849	11083	3B4506
81	13	5306-00-260-4508	11083	S1594
81	14		11083	6P5204
81	15	3120-01-164-8629	11083	9H2400
8 1	16	5310-00-005-0781	11083	9F2978
81	17	3040-01-158-9329	11083	2P6008
82	1		11083	6P6031
82	2	5310-00-005-0781	11083	9F2978
82	3	3040-01-164-7841	11083	2P6001
82	4	3120-01-164-8629	11083	9H2400
82	5	3040-01-160-1057	11083	2P6009
82	6	5310-00-804-4806	23040	33797S36
82	7	5310-00-432-4064	11083	9M1974
82	8	5310-00-407-9566	96906	MS35338-45
82	9	5306-00-930-5643	11083	1A9579
82	10		11083	2P6973
82	11	5315-00-514-1616	11083	2H1190
82	12	5975-01-097-2100	11083	8L8413

CROSS-REFERENCE INDEXES

FIG.	ITEM	FIGURE AND ITEM NUMBER INDEX STOCK NUMBER	FSCM	PART NUMBER
82	13		11083	3P4565
82	14		11083	3P4564
82	15	5306-00-226-4829	96906	MS90728-36
82	16	5310-00-297-8836	06848	P16598
82	17	2520-01-066-0510	11083	6L7751
82	18	5305-00-225-3843	96906	MS90728-8
82	19	5310-00-685-2973	94135	12Z2007-260
82	20	5310-01-162-0412	11083	3L9689
82	21	5310-01-058-8071	11083	2K4973
83	1	4820-01-017-6496	11083	2P3640
84	1		11083	2P3739
84	2	5310-00-584-5272	11083	3B4508
84	3	5305-00-071-2069	96906	MS90728-113
84	4	5310-00-514-6849	11083	3B4506
84	5	5306-00-637-4956	11083	S1588
84	6		11083	2P3737
84	7		11083	2P9303
84	8	3120-01-182-4176	11083	7J6250
84	9		11083	2P3744
84	10		11083	2P3742
84	11	5306-00-423-8117	11083	S1595
84	12		11083	2P3738
84	13		11083	2P9302
84	14	3120-01-182-4176	11083	7J6250
84	15		11083	2P3721
84	16		11083	2K3656
84	17	5315-00-018-9396	11083	385325
84	18		11083	1P7545
84	19		11083	1P7558
84	20		11083	7K6413
84	21	5306-00-424-0086	11083	783235
84	22		11083	2P3740
84	23		11083	2P9301
84	24	3120-01-182-4176	11083	7J6250
84	25		11083	8M6900
84	26		11083	1P6704
85	1	4730-00-936-5046	96906	MS39324-12-12
85	2	5330-01-124-2451	99517	A180-119MILP2573 2
85	3	5330-01-024-2512	81349	M833248/2-920
85	4	4730-01-156-9977	11083	318759
85	5	5310-00-639-7664	11083	1D6945
85	6	5310-00-080-6004	96906	MS27183-14
85	7	5310-00-514-6849	11083	384506
85	8	5310-00-251-0088	15564	1377A
85	9	5305-00-071-2069	96906	MS90728-113
85	10		11083	2P6437
85	11	5306-00-263-7301	11083	L1351
85	12	5340-01-257-7789	11083	7L6326
85	13		11083	2P6591
85	14		11083	1S8808

CROSS-REFERENCE INDEXES

FIG.	ITEM	FIGURE AND ITEM NUMBER INDEX STOCK NUMBER	FSCM	PART NUMBER
85	15	2815-01-053-4712	11083	7K1181
85	16	5330-00-914-5846	11083	4J524
85	17	5340-01-060-0309	11083	1P4579
85	18	5310-00-584-5272	11083	3B4508
85	19		11083	2P6592
85	20		11083	2P6590
86	1	5305-00-253-5615	96906	MS21318-21
86	2	5307-01-161-9140	11083	3S2113
86	3	5330-01-093-8484	11083	5M7423
86	4	5310-01-162-6012	11083	4K684
86	5	5310-01-160-4539	11083	2K7468
86	6		11083	1P6694
86	7	5310-00-404-3784	11083	8H3390
86	8	5310-01-255-0110	11083	3S6162
86	9	5310-00-404-3787	11083	7H7539
87	1		11083	6P4350
87	1	9905-01-163-9191	11083	2S5927
87	2	5305-00-253-5615	96906	MS21318-21
87	2	5305-00-708-3823	11083	7B3028
87	3		11083	IT94
87	3		11083	3Y747
87	3		11083	9S1604
87	3	9905-00-250-4399	58312	5M2477-00
87	3	9905-01-053-4808	11083	8S8096
87	3	9905-01-053-4809	11083	8S8097
87	4	5305-00-151-9899	11083	2F808
87	4	5305-00-253-5615	96906	MS21318-21
87	4	5305-00-708-3823	11083	7B3028
87	5	9905-01-268-7576	11083	2P9238
88	1		11083	8J5398
88	9		11083	8J3672
89	1		11083	3G9668
89	1		11083	8J8744
90	1		11083	7J43
90	1		11083	7J44
90	2		11083	4K4221
90	3		11083	2J1227
90	4	5307-01-254-2506	11083	9S7479
90	5	5310-00-404-3784	11083	8H3390
90	6	5310-01-255-0110	11083	3S6162
90	7		11083	6J8900
90	8	5306-01-066-4572	11083	7H3472
90	9	5310-00-655-9370	96906	MS35340-47
90	10	5330-00-948-4063	11083	4J522
91	1		11083	7J8016
92	1	3830-01-048-4588	11083	8J8682
93	1	5330-00-890-8104	11083	6L5359
93	2		11083	8P1156
93	3		11083	8P1248
93	4		19207	5P180-25
93	5		11083	8S6389

CROSS-REFERENCE INDEXES

FIG.	ITEM	FIGURE AND ITEM NUMBER INDEX STOCK NUMBER	FSCM	PART NUMBER
93	6		11083	1P1711
93	7	2530-01-051-6767	11083	3S7166
93	8	4730-00-936-5046	96906	MS39324-12-12
93	9	5330-01-124-2451	99517	A180-119MILP2573 2
93	10	4730-00-491-9576	96906	MS51525A6
93	11	5330-00-801-3354	25184	906-737-70
93	12	4720-01-208-9237	11083	6P5159
93	13		19207	5P735-17
93	14		11083	4N5560
93	15		11083	680556
93	16	4730-01-058-9100	11083	308194
93	14	5330-00-167-5174	81349	M83248/2-910
93	18	4730-01-061-3956	11083	4S6680
93	19	2590-00-930-9407	11083	7M8485
93	20	4730-01-051-5257	11083	1P4578
93	21	5306-00-916-1943	11083	3H5368
93	22	5310-00-118-3035	11083	4B4279
93	23		11083	3P6956
93	24		19207	0625930-33
93	25	5365-01-067-1426	11083	3S7116
93	26	4730-01-062-5898	11083	3S8571
93	27	4730-01-062-6010	11083	3S8569
93	28	5330-00-948-4063	11083	4J522
93	29	5365-00-411-4584	11083	9S4191
93	30	2520-01-062-5198	11083	2P8421
93	31		11083	3P6656
93	32	5306-00-260-4508	11083	S1594
93	33	5310-00-514-6849	11083	384506
93	34	5310-00-080-6004	96906	MS27183-14
93	35	5306-01-195-4681	11083	381915
93	36	4730-01-051-3134	11083	1P4576
93	37		81349	MIL-R-83248/2
93	38	5365-01-170-6440	11083	8J5914
93	39	5330-01-024-2512	81349	M83248/2-920
93	40	5306-00-853-2024	11083	7F8698
93	41	5310-00-655-9370	96906	MS35340-47
93	42	5305-00-445-4630	11083	4F5192
93	43	5330-00-663-5709	11083	5F3106
93	44	5310-00-763-8905	96906	MS51968-20
93	45	5310-00-045-5001	96906	MS35340-50
93	46		11083	3P6657
93	47	5330-00-138-4418	11083	4J5573
93	48		11083	6K3979
93	49	2520-01-052-3917	11083	IP3704
93	50	4730-01-163-7270	11083	IP4585
93	51	5305-00-724-7222	96906	MS90728-164
93	52	5310-00-109-7638	15434	S658
93	53		11083	3P2896
93	54		19207	5P180-29
93	55	2530-01-051-6767	11083	3S7166

CROSS-REFERENCE INDEXES

FIG.	ITEM	FIGURE AND ITEM NUMBER INDEX STOCK NUMBER	FSCM	PART NUMBER
93	56		11083	8S6389
93	57	4730-01-062-5203	11083	3S8360
93	58		11083	8P1154
93	59	4720-01-066-4554	11083	8D5381
93	60	4730-01-059-5352	11083	5P598
94	1		11083	3P2895
94	2		11083	3P2898
94	3		19207	5P180-29
94	4		11083	8S6389
94	5	2530-01-051-6767	11083	3S7166
94	6	4730-00-936-5046	96906	MS39324-12-12
94	7	5330-01-124-2451	99517	A180-119MI P2573 2
94	8	4730-00-491-9576	96906	MS51525A6
94	9	5330-00-801-3354	25184	906-737-70
94	10	4720-01-208-9237	11083	6P5159
94	11		19207	5P735-17
94	12		11083	4N5560
94	13		11083	680556
94	14	4730-01-058-9100	11083	308194
94	15	5330-00-167-5174	81349	M83248/2-910
94	16	4730-01-061-3956	11083	4S6680
94	17	2590-00-930-9407	11083	7M8485
94	18	4730-01-051-5257	11083	1P4578
94	19	5306-00-916-1943	11083	3H5368
94	20	5310-00-118-3035	11083	4B4279
94	21		11083	3P6956
94	22		19207	0625930-33
94	23	5365-01-067-1426	11083	3S7116
94	24	4730-01-062-5898	11083	3S8571
94	25	4730-01-062-6010	11083	3S8569
94	26	5330-00-948-4063	11083	4J522
94	27	5365-00-411-4584	11083	9S4191
94	28	2520-01-062-5198	11083	2P8421
94	29		11083	3P6656
94	30	5306-00-260-4508	11083	S1594
94	31	5310-00-514-6849	11083	3B4506
94	32	5310-00-080-6004	96906	MS27183-14
94	33	5306-01-195-4681	11083	3B1915
94	34	4730-01-051-3134	11083	1P4576
94	35		81349	MIL-R-83248/2
94	36	5365-01-170-6440	11083	8J5914
94	37	5330-01-024-2512	81349	M832482-920
94	38	5306-00-853-2024	11083	7F8698
94	39	5310-00-655-9370	96906	MS35340-47
94	40	5305-00-445-4630	11083	4F5192
94	41	5330-00-663-5709	11083	5F3106
94	42	5310-00-763-8905	96906	MS51968-20
94	43	5310-00-045-5001	96906	MS35340-50
94	44		11083	3P6657
94	45	5330-00-138-4418	11083	4J5573

CROSS-REFERENCE INDEXES

FIG.	ITEM	FIGURE AND ITEM NUMBER INDEX STOCK NUMBER	FSCM	PART NUMBER
94	46		11083	6K3979
94	47	2520-01-052-3917	11083	1P3704
94	48	4730-01-163-7270	11083	1P4585
94	49	5305-00-724-7222	96906	MS90728-164
94	50	5310-00-109-7638	15434	S658
94	51		11083	3P2896
94	52		19207	5P180-29
94	53	2530-01-051-6767	11083	3S7166
94	54		11083	8S6389
94	55	4730-01-062-5203	11083	3S8360
94	56	5330-00-580-1216	11083	2H3931
95	1	5306-01-195-4681	11083	3B1915
95	2	5310-00-080-6004	96906	MS27183-14
95	3	4730-01-051-3134	11083	1P4576
95	4		81349	MIL-R-83248/2
95	5	4730-01-062-9906	11083	5P2618
95	6	5330-00-165-1980	81349	M83248/2-905
95	7	5310-00-251-0088	15564	1377A
95	8	5310-00-117-4788	11083	5M2894
95	9	5305-00-781-3929	96906	MS90728-75
95	10	4730-00-936-5046	96906	MS39324-12-12
95	11	5330-01-124-2451	99517	A180-119MILP2573 2
95	12	4720-01-208-7077	11083	6P5353
95	13		19207	5P734-24
95	14		11083	680009
95	15	4730-01-267-6972	11083	5D8102
95	16	4730-00-491-9576	96906	MS51525A6
95	17	5330-00-801-3354	25184	906-737-70
95	18	4730-01-163-7161	11083	307962
95	19		11083	6P5355
95	20		19207	5P734-46
95	21	4730-01-267-6972	11083	5D8102
95	22		11083	680009
95	23	3805-01-053-2703	11083	8M506
95	24	4720-01-208-9237	11083	6P5159
95	25		19207	5P735-17
95	26		11083	680556
95	27		11083	4N5560
95	28	5306-00-426-2865	11083	L1352
95	29	4730-01-061-3956	11083	4S6680
95	30	2590-00-930-9407	11083	7M8485
95	31		11083	3P2898
95	31		11083	8P1248
95	32		19207	5PL80-25
95	33		11083	1P1711
95	34		11083	8S6389
95	34		11083	8S6389
95	35	2530-01-051-6767	11083	3S7166
95	36		11083	6P5354
95	37		19207	5P178-20

CROSS-REFERENCE INDEXES

FIG.	ITEM	FIGURE AND ITEM NUMBER INDEX STOCK NUMBER	FSCM	PART NUMBER
95	38	4730-01-095-0833	11083	8S6393
95	39	4730-01-095-0075	11083	4S5414
95	40		11083	5P3857
95	41		11083	3P2896
95	42		19207	5P180-29
95	43	4730-01-062-5203	11083	3S8360
95	44		11083	8S6389
95	45	2530-01-051-6767	11083	3S7166
96	1	4720-01-208-7078	11083	8S4943
96	2		19207	1985808-19
96	3	4730-01-051-7605	11083	8S4055
96	4	4730-01-068-9756	11083	8S6391
96	5	4720-01-051-7602	11083	3S8606
96	6	5330-00-948-4063	11083	4J522
96	7	5306-00-916-1943	11083	3H5368
96	8	5310-00-118-3035	11083	4B4279
96	9		11083	3P6956
96	10	4730-01-062-5898	11083	3S8571
96	11		19207	0625930-33
96	12	5365-01-067-1426	11083	3S7116
96	13	4730-01-062-6010	11083	3S8569
96	14	4730-01-163-7270	11083	1P4585
96	15		11083	6K3979
96	16	2520-01-052-3917	11083	IP3704
96	17		11083	8S5914
96	18	5330-00-429-3542	11083	2S4078
96	19	5365-00-411-4584	11083	9S4191
96	20	5330-00-801-3354	25184	906-737-70
96	21		11083	3P6657
96	22	5330-00-138-4418	11083	4J5573
96	23	5306-00-853-2024	11083	7F8698
96	24	5310-00-655-9370	96906	MS35340-47
96	25	5305-00-445-4630	11083	4F5192
96	26	5330-00-663-5709	11083	5F3106
96	27	5310-00-763-8905	96906	MS51968-20
96	28	5310-00-045-5001	96906	MS35340-50
96	29	5330-00-580-1216	11083	2H3931
96	30	5305-00-724-7222	96906	MS90728-164
96	31	5310-00-109-7638	15434	S658
96	32		11083	3P2895
96	33	4730-00-117-3958	96906	MS51525A8
96	34	5330-00-948-6482	11083	3K360
97	1	4720-01-208-7078	11083	8S4943
97	2		19207	1985808-19
97	3	4730-01-051-7605	11083	8S4055
97	4	4730-01-068-9756	11083	8S6391
97	5	4720-01-051-7602	11083	3S8606
97	6	5306-00-916-1943	11083	3H5368
97	7	5310-00-118-3035	11083	4B4279
97	8		11083	3P6956
97	9	4730-01-062-5898	11083	3S8571

CROSS-REFERENCE INDEXES

FIG.	ITEM	FIGURE AND ITEM NUMBER INDEX STOCK NUMBER	FSCM	PART NUMBER
97	10		19207	0625930-33
97	11	5365-01-067-1426	11083	3S716
97	12	4730-01-062-6010	11083	3S8569
97	13	4730-01-051-5257	11083	1P4578
97	14		11083	6K3979
97	15	2520-01-052-3917	11083	IP3704
97	16		11083	8S5914
97	17	5330-00-429-3542	11083	2S4078
97	18	5365-00-411-4584	11083	9S4191
97	19	5330-00-801-3354	25184	906-737-70
97	20		11083	3P6657
97	21	5330-00-138-4418	11083	4J5573
97	22	5306-00-853-2024	11083	7F8698
97	23	5310-00-655-9370	96906	MS35340-47
97	24	5305-00-445-4630	11083	4F5192
97	25	5330-00-663-5709	11083	5F3106
97	26	5310-00-763-8905	96906	MS51968-20
97	27	5310-00-045-5001	96906	MS35340-50
97	28	4730-01-163-7270	11083	1P4585
97	29	5330-00-890-8104	11083	6L5359
97	30	5305-00-724-7222	96906	MS90728-164
97	31	5310-00-109-7638	15434	S658
97	32		11083	8P1154
97	33	4730-01-059-5352	1L083	5P598
97	34	4720-01-066-4554	11083	8D5381
97	35		11083	8P1156
97	36	4730-00-117-3958	96906	MS51525A8
97	37	5330-00-948-6482	11083	3K360
97	38	5330-00-948-4063	11083	4J522
98	1	4730-01-062-5206	11083	307946
98	2	5330-00-952-8008	11083	3J7354
98	3		11083	3P1932
98	4	5330-00-948-6482	11083	3K360
98	5	5340-00-426-4644	11083	4D6466
98	6	5306-00-426-2934	11083	S1621
98	7	5310-00-584-5272	11083	3B4508
98	8	5310-00-445-4632	11083	1F748
98	9		11083	6P6246
98	10	5310-00-005-0781	11083	9F2978
98	11	5305-00-115-9526	96906	MS18154-58
98	12	5310-00-514-6849	11083	3B4506
98	13	5306-00-857-5672	77445	466473
98	14	5310-00-042-6376	31159	JM56
98	15	5310-00-209-1869	41226	4347
98	16	5355-01-189-1990	11083	6D679
98	17		11083	3P5668
98	18	5315-00-920-8200	11083	4B3057
98	19	5315-00-839-2326	96906	MS24665-281
98	20		11083	3P5669
98	21	5315-01-099-0060	11083	1P3321
98	22	5315-00-839-2325	96152	A82-1

CROSS-REFERENCE INDEXES

FIG.	ITEM	FIGURE AND ITEM NUMBER INDEX STOCK NUMBER	FSCM	PART NUMBER
98	23	5310-00-143-5722	01843	WA1248
98	24		19207	3P6049-1
98	25	4730-00-236-2571	11083	3J7352
98	26	5330-00-952-8008	11083	3J7354
98	27		19207	3P6049-68
98	28		19207	1862341-1
98	29	4730-00-258-1864	96906	MS5152584-6
98	30	5330-00-801-3354	25184	906-737-70
98	31		19207	1862341-38
98	32		11083	5J7303
98	33		11083	6P5905
98	33		11083	7G2854
98	34	5310-00-080-6004	96906	MS27183-14
98	35		19207	3P6047-1
98	36		19207	3P6047-194
98	37	5330-00-801-3354	25184	906-737-70
98	38	4730-00-258-1864	96906	MS5152584-6
99	1	5306-00-426-2934	11083	S1621
99	2	5310-00-584-5272	11083	3B4508
99	3	5310-00-005-0781	11083	9F2978
99	4	5310-00-514-6849	11083	3B4506
99	5	5305-00-115-9526	96906	MS18154-58
99	6		11083	6P7948
99	7		11083	5J4870
99	8		19207	3P6049-1
99	9		19207	3P6049-68
99	10	4730-00-236-2571	11083	3J7352
99	11	5330-00-952-8008	11083	3J7354
99	12		19207	3P6048-1
99	13		19207	1862341-38
99	14	4730-00-236-2571	11083	3J7352
99	15	5330-00-952-8008	11083	3J7354
99	16		11083	5J7303
99	17		11083	6P5905
99	18	5340-00-426-4644	11083	4D6466
99	19	5310-00-080-6004	96906	MS27183-14
99	20		19207	3P6047-1
99	21		19207	3P6047-194
99	22	4730-00-236-2571	11083	3J7352
99	23	5330-00-952-8008	11083	3J7354
99	24	4730-01-062-5206	11083	307946
99	25		11083	3P1932
99	26	5330-00-948-6482	11083	3K360
99	27	5310-00-445-4632	11083	1F748
100	1		11083	1K4129
100	1		11083	8B5084
100	2	5306-00-240-0797	11083	T573
100	3		11083	7J107
100	4	5330-01-043-5565	11083	1P3703
100	5	4730-01-051-5256	11083	1P4577
100	6	5306-00-637-4956	11083	S1588

CROSS-REFERENCE INDEXES

FIG.	ITEM	FIGURE AND ITEM NUMBER INDEX STOCK NUMBER	FSCM	PART NUMBER
100	7	5310-00-080-6004	96906	MS27183-14
100	8	5306-00-426-2932	11083	S11619
100	9		11083	8J9618
100	10		19207	5P180-35
100	11	2530-01-051-6767	11083	3S7166
100	12		11083	1P6908
100	13		11083	8S4591
100	15		11083	9J6831
100	16		19207	5 P180-35
100	17	2530-01-051-6767	11083	3S7166
100	18		11083	854591
100	19	4730-01-063-4216	11083	5S6102
100	20		11083	8J9617
100	21		19207	5P180-41
100	22		11083	1P6908
100	23	2530-01-051-6767	11083	3S 7166
100	24		11083	8S4591
101	1	5330-00-914-5846	11083	4J524
101	2	5305-00-071-2069	96906	MS90728-113
101	3	5340-01-060-0309	11083	1P4579
101	4	4720-01-068-9733	11083	3P2886
101	5		19207	0625930-103
101	6	5365-01-067-1426	11083	357116
101	7	4730-01-062-5898	11083	3S8571
101	8	4730-01-062-5932	11083	553779
101	9	5305-00-071-2076	96906	MS90728-120
101	10		11083	3P5945
101	11	5305-00-821-3869	96906	MS90728-65
101	12		11083	1D3480
101	13	5310-00-768-0318	24617	9413509
101	14	5310-00-584-5272	11083	384508
101	15		11083	679846
101	16	5330-00-948-4063	11083	4J522
101	17	5306-00-916-1943	11083	3H5368
101	18	4730-01-051-5257	11083	1P4578
101	19		11083	3P8308
101	20	5310-00-930-7013	11083	4B4280
101	21		11083	3P2888
101	22		19207	0625930-99
101	23	5365-00-067-1426	11083	3S7116
101	24		11083	8S9872
101	25	4730-01-062-5932	11083	5S3779
102	1	4720-01-067-2180	11083	9S5682
102	2		11083	3S8358
102	3		19207	0516773-25
102	4	2530-01-051-6767	11083	3S7166
102	5	4730-01-062-0292	11083	3S7165
102	6		81349	MIL-R-83248/2
102	7		11083	3P5550
102	8	5305-00-724-7221	96906	MS90728-163
102	9	5310-00-045-5001	96906	MS35340-50

CROSS-REFERENCE INDEXES

FIG.	ITEM	FIGURE AND ITEM NUMBER INDEX STOCK NUMBER	FSCM	PART NUMBER
102	10		11083	2P1566
102	11	5310-00-080-6004	96906	MS27183-14
102	12		11083	7S8920
102	12		11083	7S8921
102	13	5306-00-423-8194	11083	1A2029
102	14	5310-00-251-0088	15564	1377A
102	15	5310-00-514-6849	11083	3B4506
102	16		11083	3P5552
102	17	5305-00-071-2069	96906	MS90728-113
102	18	5310-00-930-7013	11083	4B4280
102	19	5340-01-060-0309	11083	1P4579
102	20	5330-00-914-5846	11083	4J524
102	21	5310-00-584-5272	11083	3B4508
102	22	5305-00-071-2076	96906	MS90728-120
102	23		11083	2P6589
102	24	4730-01-051-3134	11083	1P4576
102	25	5306-00-637-4956	11083	S1588
103	1		11083	9J7548
103	2	5306-00-637-4956	11083	S1588
103	3	5310-00-080-6004	96906	MS27183-14
103	4	4730-01-051-3134	11083	1P4576
103	5		81349	MIL-R-83248/2
103	6	4720-01-068-2816	11083	9D5248
103	7		19207	1985808-19
103	8	4730-01-261-9432	11083	5S9593
103	9	4720-01-051-7602	11083	3S8606
103	10	4730-01-051-7605	11083	8S4055
103	11	4730-01-208-2036	11083	2P1325
103	12		11083	9J7550
103	13	5306-00-281-5599	11083	1D6259
103	14	5310-00-655-7646	23382	4317
103	15	5310-00-880-8186	96906	MS51967-26
103	16	4720-01-067-2177	11083	8S4936
103	17		19207	1985808-140
103	18	4720-01-051-7602	11083	3S8606
103	19	4730-01-051-7605	11083	8S4055
103	20	5306-00-423-8807	11083	2H3757
103	21		11083	6J9340
103	22		11083	7J67
103	23	5310-00-919-2242	11083	2J3505
103	24		11083	6J8711
103	25		11083	2B7560
103	26	5306-00-426-2945	11083	S1973
103	27	4720-01-067-2178	11083	9S1690
103	28	4730-01-051-7605	11083	8S4055
103	29	4720-01-051-7602	11083	3S8606
103	30		19207	1985808-39
103	31	4730-01-179-5396	11083	2P1281
103	32	5310-01-053-8056	11083	7F2050
104	1		11083	6P6655
104	2		19207	5P178-13

CROSS-REFERENCE INDEXES

FIG.	ITEM	FIGURE AND ITEM NUMBER INDEX STOCK NUMBER	FSCM	PART NUMBER
104	3	4730-01-095-0075	11083	4S5414
104	4		11083	5P3857
104	5	4730-00-491-9576	96906	MS51525A6
104	6	5330-00-801-3354	25184	906-737-70
104	7	4730-01-063-0685	11083	308189
104	8	5330-01-124-2451	99517	A180-119MILP2573 2
104	9		11083	3P2890
104	10		19207	1985808-55
104	11	4730-01-068-9722	11083	1P8408
104	12	4720-01-051-7602	11083	3S8606
104	13	4730-01-068-9756	11083	8S6391
104	14	5340-01-2 58-4867	11083	6P5327
104	15		11083	9S9629
104	16	5305-00-724-7221	96906	MS90728-163
104	17	5310-00-045-5001	96906	MS35340-50
104	18	5310-00-109-7638	15434	S658
104	19	5306-00-423-8117	11083	S1595
104	20	5310-00-584-5272	11083	3B4508
104	21	5310-00-930-7013	11083	4B4280
104	22		11083	9S9632
104	23		11083	8S8657
104	24		11083	8S8656
104	25	5999-01-193-5996	11083	4D9459
104	26		11083	9S3970
104	27	5306-00-874-4001	11083	6H1717
104	28	4730-01-129-2551	11083	8S4951
104	29	5306-00-260-4508	11083	S1594
104	30	5310-00-514-6849	11083	3B4506
104	31		11083	6P5588
104	32	5310-00-445-4632	11083	1F748
104	33	5306-00-426-2934	11083	S1621
104	34		11083	3P2900
104	35		19207	1985808-50
104	36	4730-01-068-9756	11083	8S6391
104	37	4720-01-051-7602	11083	3S8606
105	1	5365-00-411-4584	11083	9S4191
105	2	5330-00-801-3354	25184	906-737-70
105	3		11083	6P3591
105	4	5330-00-562-1073	11083	4F7391
105	5	3830-01-047-9395	11083	9J750
105	6	5330-00-074-3771	11083	5L5032
105	7	5365-01-257-3281	11083	9J4994
105	8	5330-00-297-9791	11083	32770
105	9		11083	8J8423
105	10	5330-00-599-2938	11083	8F9206
105	11	5365- 01-257-3305	11083	1J6309
105	12	5306-01-210-1640	11083	8J8439
105	13		96906	MS51967-20
105	14		81321	6676571
105	15	3110-00-011-9935	58312	489782-00

CROSS-REFERENCE INDEXES

FIG.	ITEM	FIGURE AND ITEM NUMBER INDEX STOCK NUMBER	FSCM	PART NUMBER
105	16	2520-01-028-8096	11083	6H5139
105	17	5330-00-848-9950	11083	9H6454
105	18	2930-00-635-8296	11083	7H1447
105	19	2530-01-184-1145	11083	5D7927
105	20	2590-01-066-0613	11083	6H9361
105	21	2590-01-165-5746	11083	8J6913
105	22	6680-00-138-4143	11083	4J8252
105	23	5325-01-068-6227	11083	4J8251
105	24	5365-01-068-6063	11083	8J8322
105	25	5365-01-257-4621	11083	9J2914
105	26	5360-01-067-1418	11083	8J8443
105	27		11083	8J8428
105	28	5330-01-067-1491	11083	8J8424
105	29	4820-01-068-6064	11083	8J8468
105	30	5335-01-068-9671	11083	9J4862
105	31	5305-01-062-6007	11083	2H6488
105	32	5310-00-768-0318	24617	9413509
105	33	5310-00-584-5272	11083	384508
105	34	5306-00-273-6357	11083	1A1460
105	35		11083	8J8422
105	36	5330-01-053-2691	11083	1P3707
105	37	5305-00-724-7222	96906	MS90728-164
105	38	5310-00-109-7638	15434	S658
105	39	4730-01-163-7270	11083	1P4585
105	40	4710-01-253-2747	11083	8J8436
106	1	3830-01-048-4201	11083	3G8089
107	1	3830-01-047-9319	11083	7J3221
107	1	3830-01-048-4202	11083	7J3222
107	13	4730-00-050-4208	96906	MS15003-1
108	1		11083	6J9129
108	2	4730-00-050-4208	96906	MS15003-1
109	1		11083	8S7949
109	2	5315-00-532-5746	11083	1L5072
109	3	2540-01-181-0999	11083	9M7394
109	4	2590-01-179-3017	11083	501911
109	5		11083	2J7761
110	1	5340-00-720-6213	96906	MS21333-59
110	2	5365-00-423-9380	11083	4B6029
110	3	2940-00-192-7417	11083	7S0687
110	4	4730-01-066-8443	11083	1P6886
110	5	5305-00-071-2506	96906	MS90728-3
110	6	5310-00-579-4542	43999	2W1-16-15-32
110	7	5935-01-068-7146	11083	5P2948
110	8	4730-00-013-7397	11083	4B8756
110	9		19207	0687274-39
110	10		19207	0687274-37
110	11	5325-01-068-6229	11083	3P5334
110	12		19207	5P5630-65
110	13		11083	5M1065
110	14	4730-01-069-0770	11083	5K9979
110	15	6620-01-029-3168	11083	1P5486

CROSS-REFERENCE INDEXES

FIG.	ITEM	FIGURE AND ITEM NUMBER INDEX STOCK NUMBER	FSCM	PART NUMBER
110	16	6620-00-111-7089	11083	5S9068
110	17	6620-01-048-4145	11083	8S4914
110	18	6685-01-048-2246	11083	8S4915
111	1	5330-00-613-6522	11083	4M8303
111	2	5340-00-261-4042	11083	9S3032
111	3	5340-00-261-4066	11083	9S3033
111	4	5306-00-253-7879	11083	1T416
111	5	5310-00-167-0721	96906	MS35333-41
111	6	6645-01-048-4671	11083	2P1211
112	1	5310-00-423-9538	11083	5B1959
112	2	5365-00-423-8884	11083	2B5721
112	3	5325-00-923-4575	11083	8F244
112	4	5340-00-922-2596	11083	6H3068
112	5	5999-00-363-6240	11083	2B2404
112	6	5305-00-721-5492	96906	MS90728-57
112	7	5310-00-514-6849	11083	3B4506
112	8	2920-01-058-9099	11083	3S2093
112	9		11083	1P9133
112	10	4730-01-069-0796	11083	1P9132
112	11	5365-01-066-8444	11083	1P8561
112	12	5310-01-066-8445	11083	1P8563
112	13	5340-01-103-3617	11083	7M873
112	14	4730-00-089-2515	21450	444618
112	15	4730-01-159-7677	11083	5K9239
112	16	4730-00-257-2117	58312	4B81261
112	17	4730-00-196-2055	04718	96-014
112	18	4730-01-069-0768	11083	5K9241
112	19	4730-00-013-7397	11083	4B8756
112	20	5340-00-423-8320	58312	1B3057-00
112	21	5365-00-423-9380	11083	4B6029
112	22		19207	0687274-60
112	23	4730-01-069-0769	11083	5K9242
112	24		19207	0687274-16
112	25	4730-01-059-9435	11083	5K9243
113	1	5310-00-514-6849	11083	3B4506
113	2	5306-00-263-7301	11083	L1351
113	3		11083	6N83
113	4	5330-00-125-8035	11083	6L5503
113	5	5305-00-782-9489	96906	MS90728-66
113	6		11083	2P4622
113	7		11083	2P4624
113	11		11083	2P4621
113	12		11083	1K4709
113	13		11083	6N1604
113	14		11083	2P4620
114	1	3830-00-044-1614	11083	6J608
114	6	5306-01-051-7598	20680	6028
114	7	5310-00-045-5001	96906	MS35340-50
115	1		11083	8J9027
115	2	5305-01-255-9377	11083	9F6936
115	3	5340-01-068-7085	11083	9J3711

CROSS-REFERENCE INDEXES

FIG.	ITEM	FIGURE AND ITEM NUMBER INDEX STOCK NUMBER	FSCM	PART NUMBER
115	4		11083	8J9013
115	5		11083	9J1468
115	5	3830-01-017-4041	11083	8J8118
115	6	5306-01-017-8609	11083	4J9058
115	6	5306-01-185-5108	11083	4J9208
115	7	5310-00-490-9859	11083	2J3507
115	8	5310-00-470-9833	11083	3K5234
115	9		11083	9J1472
115	9		11083	9J1473
115	9	3830-01-017-4036	11083	9J1480
115	9	3830-01-018-4830	11083	9J1479
115	9	5133-01-103-6780	11083	8J8117
115	9	5133-01-103-6841	11083	8J8116
116	1		11083	8J9196
116	3	4730-00-050-4208	96906	MS15003-1
117	1		11083	4J218
117	14	4730-00-050-4208	96906	MS15003-1
118	1	5305-01-069-0839	11083	1D4617
118	2	5310-00-584-7888	96906	MS35338-51
118	3	4730-01-069-5817	11083	9J5283
118	4	3110-01-067-2165	11083	9J5284
118	5		11083	7J4583
118	6		11083	7J1335
118	7	5340-00-138-4446	11083	5F1474
118	8		11083	7J1336
118	9		11083	7J4582
118	10	5315-01-162-6052	11083	2J3207
118	11	5305-00-071-2055	96906	MS90728-89
118	12	5310-00-431-7237	11083	1P1396
118	13	5306-00-003-0681	11083	9S1322
118	14	5310-00-808-6604	11083	9H1031
118	15		11083	4J5130
118	16		11083	8J9827
118	17	5310-00-919-2242	11083	2J3505
118	18	4730-00-172-0031	96906	MS15003-5
118	19		11083	5J5118
118	20	5330-01-067-2308	11083	8J8004
118	21	5306-00-275-5012	11083	S1566
118	22	5310-00-045-5001	96906	MS35340-50
118	23		11083	5J5120
118	24	5305-01-254-2517	11083	1P3864
118	25		11083	9J5258
118	26	4730-00-172-0034	96906	MS15003-6
118	27	5330-01-067-2156	11083	3J1984
119	2	4730-00-050-4208	96906	MS15003-1

By Order of the Secretary of the Army:

Official:

CARL E. VUONO
General, United States Army
Chief of Staff

R. L. DILWORTH
Brigadier General United States Army
The Adjutant General

Distribution:

To be distributed in accordance with DA Form 12-25A, Unit Maintenance requirements for Tractor, Full-Track, Low Speed, with Angle Dozer, Model D8K-8A-58, D8K-8S.

☆U. S. GOVERNMENT PRINTING OFFICE: 1995 O - 164-861

RECOMMENDED CHANGES TO EQUIPMENT TECHNICAL PUBLICATIONS



THEN... JOT DOWN THE DOPE ABOUT IT ON THIS FORM, CAREFULLY TEAR IT OUT, FOLD IT AND DROP IT IN THE MAIL!

SOMETHING WRONG WITH THIS PUBLICATION?

FROM: (PRINT YOUR UNIT'S COMPLETE ADDRESS)

DATE SENT

PUBLICATION NUMBER

PUBLICATION DATE

PUBLICATION TITLE

BE EXACT... PIN-POINT WHERE IT IS

PAGE NO.

PARA-GRAPH

FIGURE NO.

TABLE NO.

IN THIS SPACE TELL WHAT IS WRONG AND WHAT SHOULD BE DONE ABOUT IT:

TEAR ALONG PERFORATED LINE

PRINTED NAME, GRADE OR TITLE, AND TELEPHONE NUMBER

SIGN HERE:

DA FORM 2028-2
1 JUL 79

PREVIOUS EDITIONS ARE OBSOLETE.

P.S.—IF YOUR OUTFIT WANTS TO KNOW ABOUT YOUR RECOMMENDATION MAKE A CARBON COPY OF THIS AND GIVE IT TO YOUR HEADQUARTERS.

THE METRIC SYSTEM AND EQUIVALENTS

WEIGHT MEASURE

1 Centimeter = 10 Millimeters = 0.01 Meters = 0.3937 Inches
 1 Meter = 100 Centimeters = 1000 Millimeters = 39.37 Inches
 1 Kilometer = 1000 Meters = 0.621 Miles

WEIGHTS

1 Gram = 0.001 Kilograms = 1000 Milligrams = 0.035 Ounces
 1 Kilogram = 1000 Grams = 2.2 lb.
 1 Metric Ton = 1000 Kilograms = 1 Megagram = 1.1 Short Tons

LIQUID MEASURE

1 Milliliter = 0.001 Liters = 0.0338 Fluid Ounces
 1 Liter = 1000 Milliliters = 33.82 Fluid Ounces

SQUARE MEASURE

1 Sq. Centimeter = 100 Sq. Millimeters = 0.155 Sq. Inches
 1 Sq. Meter = 10,000 Sq. Centimeters = 10.76 Sq. Feet
 1 Sq. Kilometer = 1,000,000 Sq. Meters = 0.386 Sq. Miles

CUBIC MEASURE

1 Cu. Centimeter = 1000 Cu. Millimeters = 0.06 Cu. Inches
 1 Cu. Meter = 1,000,000 Cu. Centimeters = 35.31 Cu. Feet

TEMPERATURE

$5/9(^{\circ}\text{F} - 32) = ^{\circ}\text{C}$
 212° Fahrenheit is equivalent to 100° Celsius
 90° Fahrenheit is equivalent to 32.2° Celsius
 32° Fahrenheit is equivalent to 0° Celsius
 $9/5^{\circ}\text{C} + 32 = ^{\circ}\text{F}$

APPROXIMATE CONVERSION FACTORS

TO CHANGE	TO	MULTIPLY BY
Inches	Centimeters	2.540
Feet	Meters	0.305
Yards	Meters	0.914
Miles	Kilometers	1.609
Square Inches	Square Centimeters	6.451
Square Feet	Square Meters	0.093
Square Yards	Square Meters	0.836
Square Miles	Square Kilometers	2.590
Acres	Square Hectometers	0.405
Cubic Feet	Cubic Meters	0.028
Cubic Yards	Cubic Meters	0.765
Fluid Ounces	Milliliters	29.573
its	Liters	0.473
arts	Liters	0.946
allons	Liters	3.785
Ounces	Grams	28.349
Pounds	Kilograms	0.454
Short Tons	Metric Tons	0.907
Pound-Feet	Newton-Meters	1.356
Pounds per Square Inch	Kilopascals	6.895
Miles per Gallon	Kilometers per Liter	0.425
Miles per Hour	Kilometers per Hour	1.609

TO CHANGE	TO	MULTIPLY BY
Centimeters	Inches	0.394
Meters	Feet	3.280
Meters	Yards	1.094
Kilometers	Miles	0.621
Square Centimeters	Square Inches	0.155
Square Meters	Square Feet	10.764
Square Meters	Square Yards	1.196
Square Kilometers	Square Miles	0.386
Square Hectometers	Acres	2.471
Cubic Meters	Cubic Feet	35.315
Cubic Meters	Cubic Yards	1.308
Milliliters	Fluid Ounces	0.034
Liters	Pints	2.113
Liters	Quarts	1.057
ers	Gallons	0.264
ms	Ounces	0.035
ograms	Pounds	2.205
Metric Tons	Short Tons	1.102
Newton-Meters	Pounds-Feet	0.738
Kilopascals	Pounds per Square Inch	0.145
ometers per Liter	Miles per Gallon	2.354
ometers per Hour	Miles per Hour	0.621



PIN: 059831-000